'55

# DE SOTO

Digitized by the Internet Archive
in 2011 with funding from
LYRASIS Members and Sloan Foundation

http://www.archive.org/details/desoto195500unse

# THE 1955
# DE SOTO

LUTHER L. ROBINSON III ..... *Editor*

JOY THOMPSON ..... *Associate Editor*

DR. WILLIAM H. TAFT ..... *Faculty Advisor*

*Class Photography by*
ROBERT E. HALL STUDIO

*Production by*
THE TAYLOR PUBLISHING COMPANY

# *The* DE

OFFICIAL PUBLICATION

MEMPHIS

# SOTO

OF MEMPHIS STATE COLLEGE
TENNESSEE

# FOREWORD

This 1955 edition of the DeSoto has been published with but one objective: to capture a year between its covers. While we know that life at Memphis State is a multitude of realities which are too intangible to be related in black and white, perhaps in some small way we can preserve the friendships which we all hold so dearly. If this book will serve to bridge the past and bring to mind the priceless memories of joy and pleasures of the year just gone, it will have served its purpose.

There are those without whose efforts this book, the largest DeSoto ever published, would not have been possible. The staff would like to thank all of you.

With these thoughts, we proudly present to you, the students, your 1955 DeSoto.

THE DESOTO STAFF

## 1. *Administration*

Pages six through fifteen

## 2. *Organizations*

Pages sixteen
through seventy-five

## 3. *Leadership*

Pages seventy-six
through ninety-three

## 4. *Activities*

Pages ninety-four
through one hundred nine

## 5. *Athletics*

Pages one hundred ten
through one hundred forty-three

## 6. *De Soto Beauties*

Pages one hundred forty-four
through one hundred fifty-five

## 7. *Schools and Classes*

Pages one hundred fifty-six
through two hundred seventeen

## 8. *Greeks*

Pages two hundred eighteen
through two hundred fifty-three

## CONTENTS


Class Officers ..... 14

Deans ..... 10

Student Government ..... 12

The President ..... 6


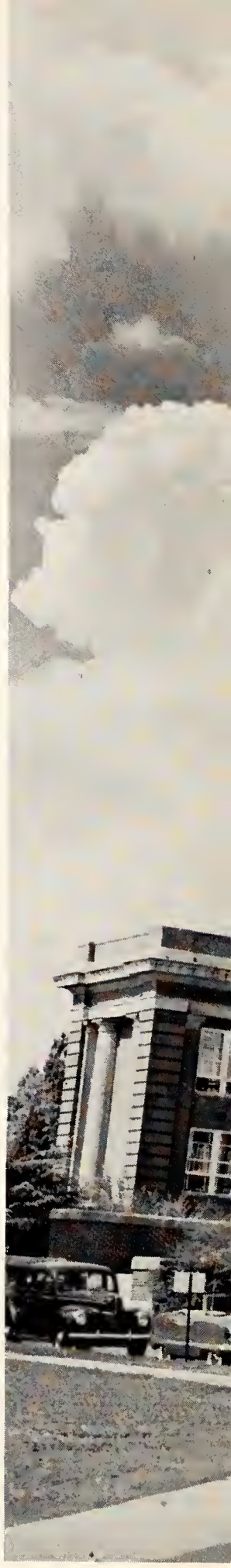

# ADMINISTRATION

The Administration Building as seen from the main parking lot.

PRESIDENT J. M. "JACK" SMITH

In the above picture President Smith is before the fireplace in his attractive home. At right the president and his first lady pose at the reproduction of the original desk which was in Mrs. Smith's family over 150 years.

# . . . . . A Message from the President

I appreciate this opportunity to extend final greetings to the 1954-55 student body of Memphis State College, and especially to congratulate the members of the graduating class for achieving their goal. I wish, also, to commend the faculty advisor and the publication staff of this yearbook for their untiring efforts in publishing this annual.

Naturally, one of the greatest sources of pride for any college and for the officials who direct the work of that college is the accomplishment and the achievement of the students. I am confident that the individual members of the 1955 graduating class will make outstanding contributions to the welfare of our city, our state and our nation.

There are many evidences of achievement at Memphis State College during the past few years. Many new buildings have been erected, course offerings have been expanded, additional teachers and administrative officers have been employed, and the student enrollment has exceeded the 3150 mark. It has taken the combined efforts of all to reach this high level of educational opportunity that all of you deserve.

It is my sincere desire that you will always remember pleasantly your Alma Mater, and as you thumb through the pages of the 1955 DeSoto you will recall with cherished memories some of the happy days you spent with us.

Sincerely,

J. M. SMITH, *President*
Memphis State College

The President's Home on the Campus.

MRS. SMITH

MISS FLORA RAWLS, *Dean of Women*

R. M. ROBISON, *Dean*

LAMAR NEWPORT, *Bursar*

R. P. CLARK, *Registrar*

LIBRARY STAFF

Seated, left to right: Miss Mozelle Lundy, E. L. Brown, Librarian; Miss Dorrice Bratcher. Standing: Miss Caroline Hill, Mrs. Aileen Aycock, Miss Ella Hodges and Miss Undine Levy.

Jimmie Osburn and "that machine."

Dr. A. R. Hudson and Nurse Florence Illing, Medical Staff.

MRS. MARGARET WARNO
*Manager, Bookstore*

RAY HERZOG
*Engineer*

KATHRYN QUISENBERRY
*Secretary to the President*

# Student Government

At left is Tommy Graham, President of the Student Government. His Cabinet, below, consists of, front row, left to right: Ann Brooks, President Panhellenic Council; Pat Wilkinson, Social Secretary; Barbara Burnette, Secretary of Cultural and Academic Affairs. Back row: R. Jack Fishman, Inter-Fraternity Council President; J. B. Cobb, Secretary of Athletic Affairs; Tommy Staed, Elections Commissioner; Jerry Buckaloo, Secretary of General Student Affairs; and Jerry Lowrie, Secretary of Finance. Not pictured are: Charlotte Young, Secretary of Religious Affairs; and Bill Shaw, Floor Leader for the Administration.

THE CABINET

Faculty Representatives are Sam H. Johnson and Dr. George R. Soika.

THE JUDICIAL BRANCH

Student Representatives on the Supreme Court are, left to right: Collins Kilburn, Chief Justice; Wally Miller, Jimmy Douglas, Tom Rush, and Nancy Kincaid.

The Legislature of the Student Government

The Student Government Association, which was reorganized this year under a new constitution, has as its main characteristic a check and balance system of government patterned after that of the United States.

The three divisions of government are the Executive Department, composed of the president of the student government and his cabinet; the Legislature, composed of the presidents of the chartered organizations on the campus, and the Judicial Department, composed of five student justices elected by the student body and two faculty members elected by the faculty.

The government is the authoritative voice of the students and serves as a liaison agent between the students and the college administration.

A number of other firsts are evident in the history of the organization this year, including (1) the vice president presiding over the legislature (2) election of a speaker *pro tempore* for the legislature, and (3) the revival of the procedure of the legislature.

Johnny Jones, Vice President; and Jeannine Bolton, Secretary.

# CLASS OFFICERS

## CLASS OF 1955

Standing, back, from left to right: Johnny Avgeris, President; Tommy Rush, Treasurer; and Robert L. Mitchell, Vice President. Seated are: Charlotte Young, Secretary; and Marlyn Percer, Reporter.

## CLASS OF 1956

Standing, left to right: Jerry Buckaloo, President; and David Lanier, Vice President. Seated are: Caroline Gore, Reporter; Betty Brown, Secretary; and Jenny Lynn Harpster, Treasurer.

## CLASS OF 1957

Left to right: Herbie O'Mell, Treasurer; Sara Hornsby, Secretary; Jerry Lowrie, President; Mary Jeanne Masserano, Reporter; and Winston Martindale, Vice President.

## CLASS OF 1958

Left to right: Rex Batchelor, President; Baker Bush, Vice President; John Ruffin, Treasurer; and Sally Inman, Secretary.

CLASS OF 1956

CLASS OF 1957

CLASS OF 1958

## CONTENTS


Air Force R.O.T.C. ---- 47
De Soto Staff ---- 20
Drama - Music ---- 33
Professionals ---- 55
Religion ---- 23
Special Interest ---- 59
Tiger Rag Staff ---- 18

# ORGANIZATIONS

The Air Force R.O.T.C. Building which faces the patio.

# TIGER RAG

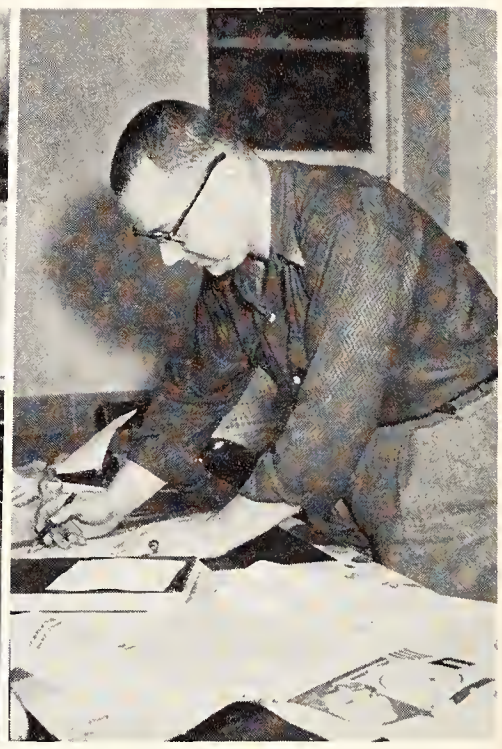

BUSINESS STAFF: Seigel, left, and Walker

SPORTS ASSISTANTS: Staed, left, and Fisher

SPORTS EDITORS: Thompson, left, and Robinson

EDITORS: O'Brien, left, and Chase

# *Tiger Rag Staff*

*Executive Editor* ..... Helen Shearon
*Associate Editor* ..... Mary Ann Furlotte
*Faculty Advisor* ..... Miles Johnson
*Managing Editor* ..... Buck Patton
*Business Manager* ..... Paul Webb
*News Editor* ..... Pat O'Brien
*Sports Editor* ..... Billy G. Robinson
*Assistant Sports Editors* ..... Tommy Staed, Bill Thompson Jr., Ben Fisher, Jerry Martin, Bob Tribble, Alice Brunch, Frank Brown, Quentin Cooper.
*Society Editor* ..... Hilda Chase
*Photographers* ..... Don Clarke, Charles Cadwell
*Cartoonist* ..... Joe Hunt
*Feature Editor* ..... Don Tate
*Reporters* ..... Ted Bruch, Bobby Jack Fishman, Jo Ann Littlefield, Charles Bullard, Bill Weaks, Sally Rea, Werner Berg, Laura McManus, Sonny Mulvaney, Anne Hyatt, Jerry Morris, Robert Sasser, Don McLeod, Bill Massey, Evelyn Tompkinson.
*Typists* ..... Martha Wehman, Betty Brown, Joyce Johnson, Sylvia Schmidt
*Business Staff* ..... Barbara Seigel, Bill Walker, Jimmy Hester, John Ruffin

Helen Shearon, *Executive Editor*

Mary Ann Furlotte, *Associate Editor*

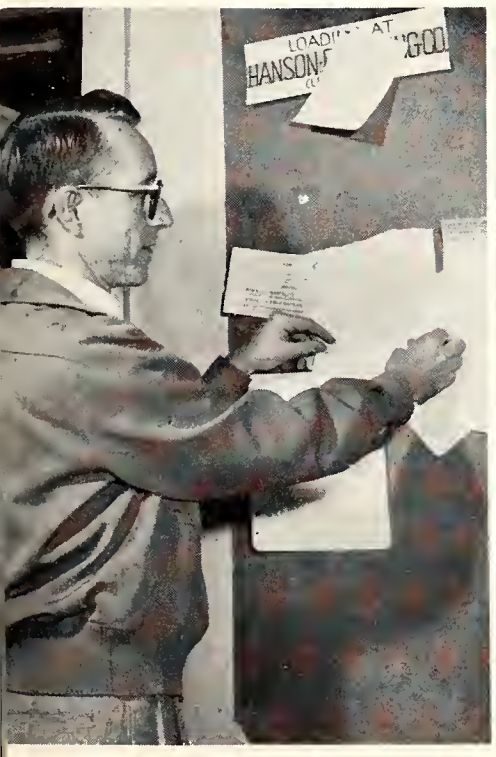

BUSINESS MANAGER: Webb

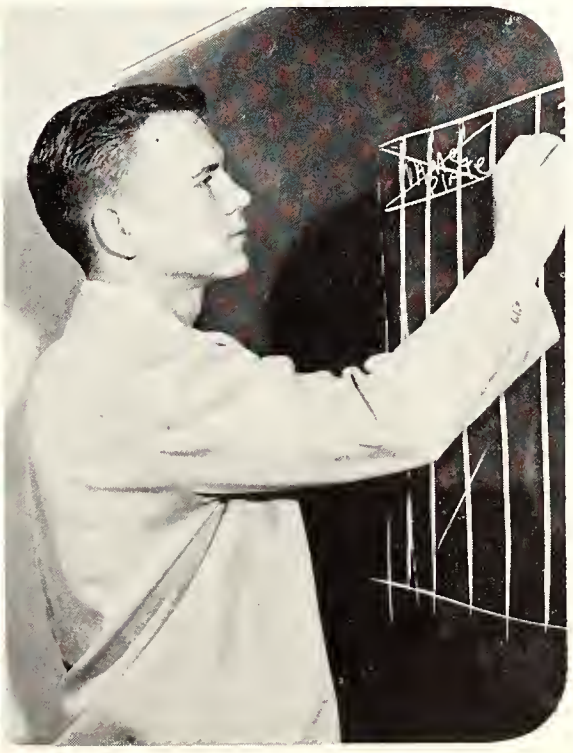

MANAGING EDITOR: Patton

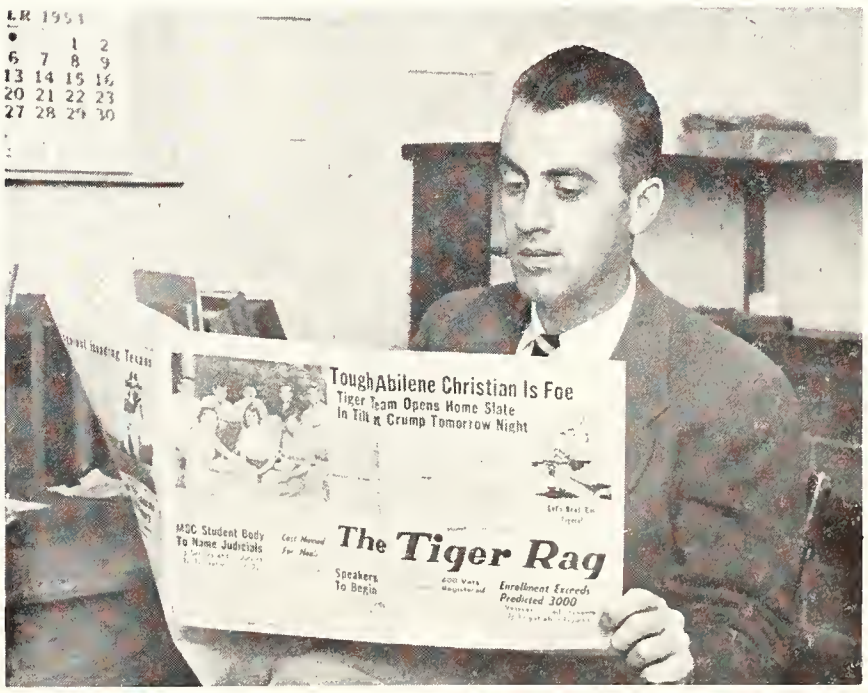


Miles Johnson, *Faculty Advisor*

Luther L. Robinson III, *Editor*

Joy Thompson, *Associate Editor*

Dr. William H. Taft, *Faculty Advisor*

# *DeSoto Staff*

*Editor* ..... Luther L. Robinson III
*Associate Editor* ..... Joy Thompson
*Faculty Advisor* ..... Dr. William H. Taft
*Photographers* ..... Charles Cadwell, Don Clarke
*Copy Editors* ..... Judy Crainer, Bob Wilkes
*Religion Editor* ..... Kay Pitts
*Dramatics Editor* ..... John Jones
*Military Editor* ..... Hervey Aycock
*Special Interest Editor* ..... R. Jack Fishman
*Activities Editor* ..... Janelle Brower
*Athletics Editor* ..... Tommy Staed
*Staff Assistants* ..... Jo Anne Littlefield, Kay Hutcheson, Dawn Butler, Martha Wehman, Keith Fisher, Diana Diggs, Diane Stigall, Nancy Deaderick and Katherine Deaderick

COPY READERS: Wilkes, left, and Crainer

# DE SOTO

EDITORS: left to right, Brower, Aycock, Pitts, Jones, and Fishman

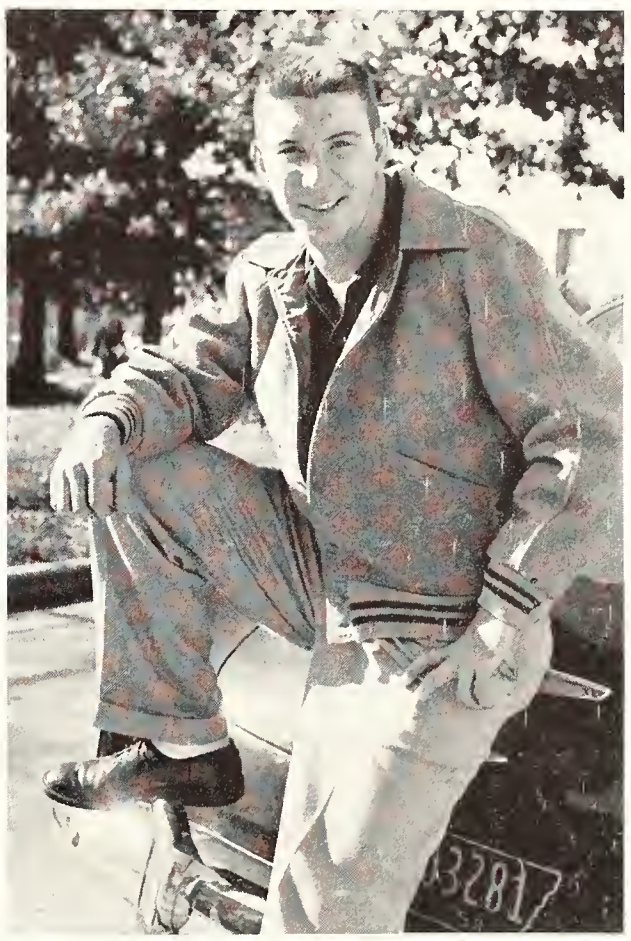

ATHLETICS EDITOR: Staed

GREEK EDITOR: Hodgson

STAFF ASSISTANTS: Standing, left to right, Littlefield, Hutcheson, Butler, Wehman. Seated are Katherine and Nancy Deaderick.

# *Photographers*

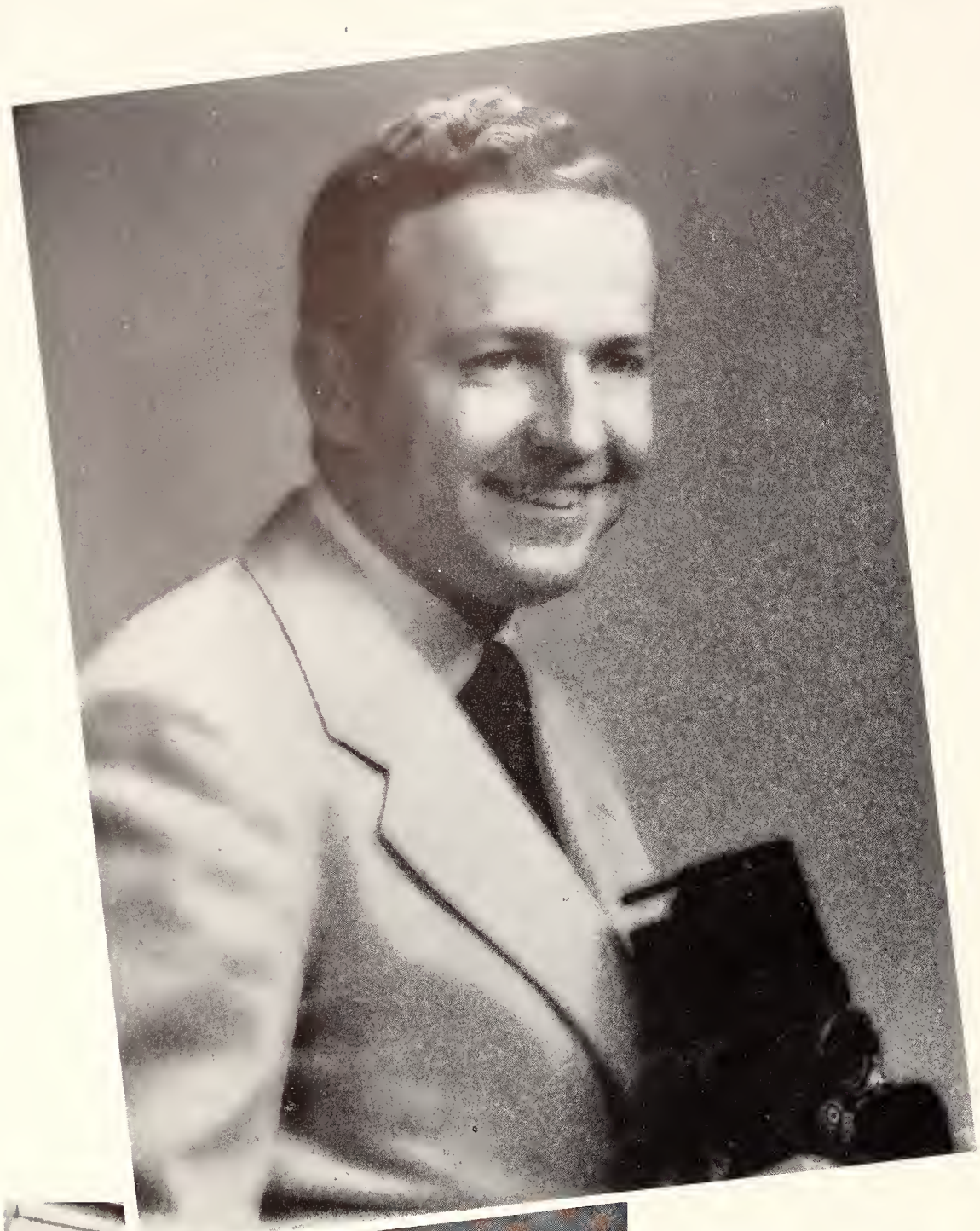

Charles E. Cadwell, left, is the chief photographer for The DeSoto and is the official photographer for the college. The building shots and the majority of the informals in this yearbook represent his fine work.

Robert E. Hall, former MSC student who operates his own studio, took the class picture and those in the Beauty Section.

Don Clarke is No. 1 photographer for The Tiger Rag and assistant for The DeSoto.

# Religion

# *Baptist Student Union*

The BSU is composed of all Baptist students attending Memphis State. The members seek to spiritualize their college life by prayer, Bible study, and Church socials.

The year's activities include a daily devotional service, religious retreats, a Thanksgiving Breakfast for all foreign students, and Halloween and Christmas parties.

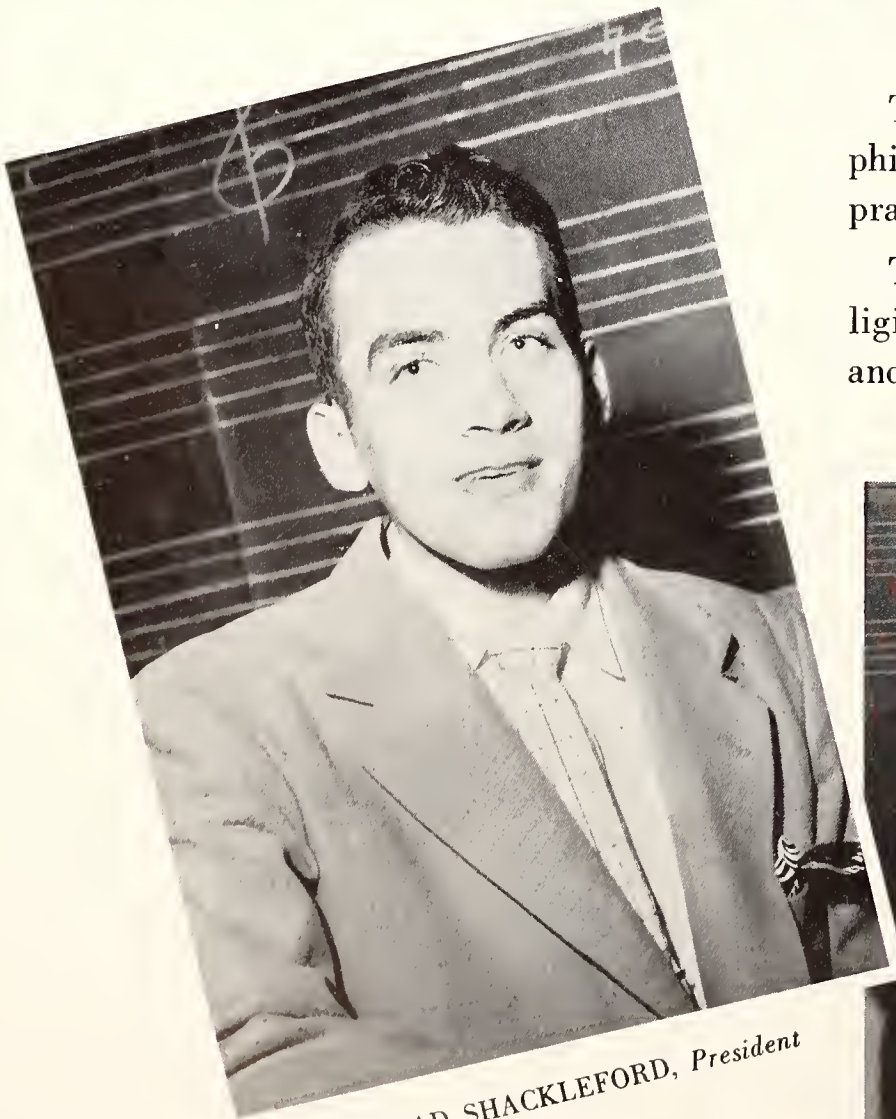

CONRAD SHACKLEFORD, *President*

Seated, left to right: Frances Anglin, Recording Secretary; Betty Adams, Corresponding Secretary; Beverly Lutz, Mission Chairman. Standing, left to right: Henry Reeves, Faculty Advisor; Beverly Brewer, Enlistment Chairman; Dr. Tom Logue, Student Secretary, and Dick Widdows, Social Chairman.

# *Canterbury Club*

Memphis State's Canterbury Club is for the college students and faculty members who are members of the Episcopal Church, or who are interested in it. The club, sponsored by St. John's Church, purposes to strengthen the ties of fellowship in worship, study, and recreation.

Gareth Ward, Treasurer; Jay Magdefrau, Second Vice President; Marlyn Percer, First Vice President; Ellen Hopper, Secretary.

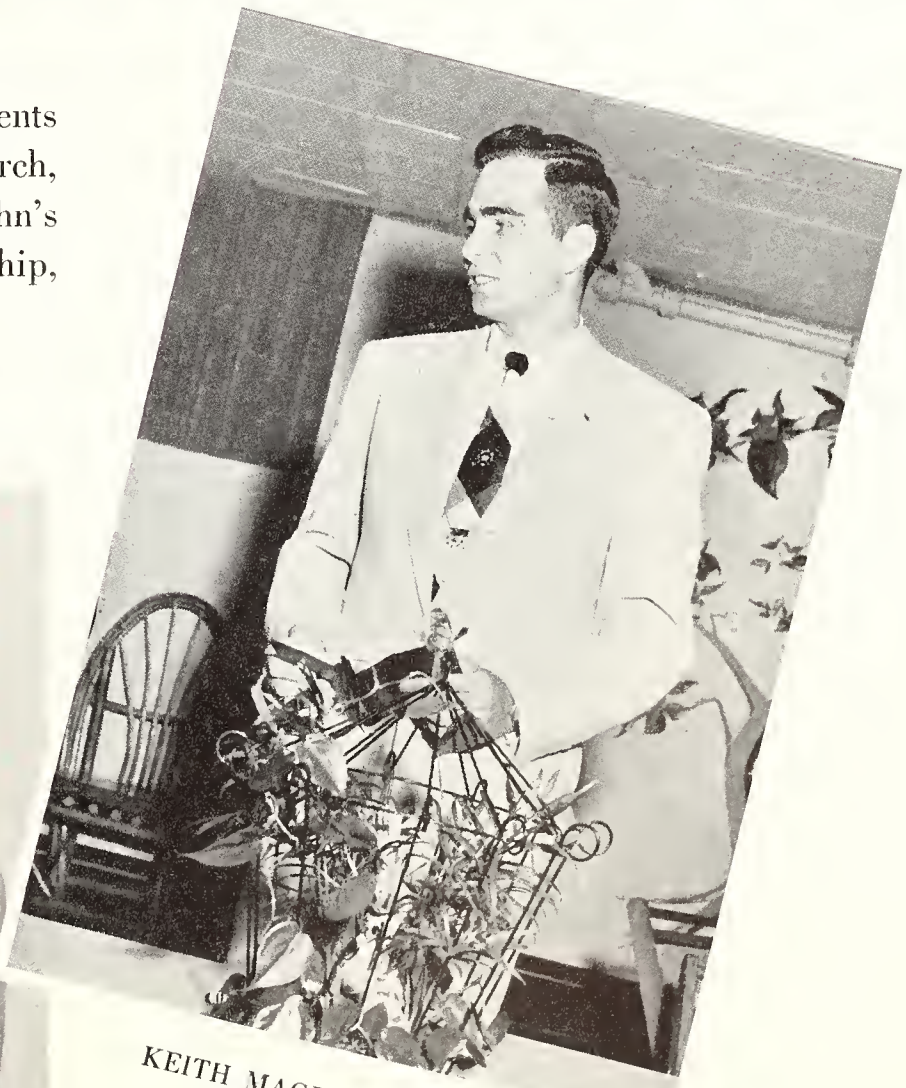

KEITH MAGDEFRAU, *President*

BOBBY JACK FISHMAN, *President*

Left to right: Georgia Scott, Secretary-Treasurer; Rachel Maddox, Vice President.

# *Disciple Student Fellowship*

The Fellowship is a national organization whose purpose is to foster the Christian Way of Life on the college campus. The group is particularly active during Religious Emphasis Week.

Front row, left to right: Bennie Salky, Parliamentarian; Herbie O'Mell, Vice President. Back row: Werner Berg, Sergeant-at-Arms; Beverly Kashdan, Secretary; Plato Touliatos, Treasurer.

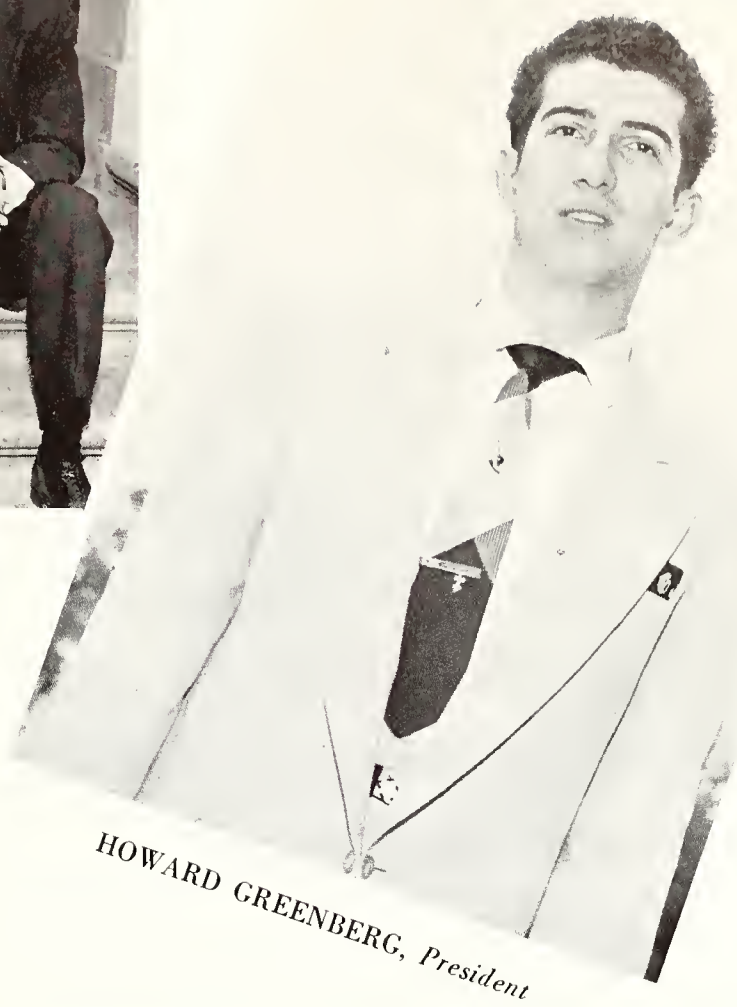

HOWARD GREENBERG, *President*

# *Hillel*

Hillel, the youngest religious group on campus, is made up of approximately 45 Jewish students. The group sponsors speakers during Religious Emphasis Week and several other times during the year.

# *Koinonia Club*

Koinonia Club is open to members of the Church of Christ. Regular meetings with guest speakers are held each month.

PEGGY DINWITTIE, *President*

Left to right: Mary Alice Phillips, Treasurer; Laura McManus, Secretary; Gladys Sisco, Vice President.

# *Newman Club*

Newman Club provides the religious training for Catholic students by sponsoring retreats, religion classes in Newman Hall, the club's home, and other religious and social events throughout the year.

Left to right: Reverend Frederick Draeger, C.S.P., Chaplain; Diane Keenan, Vice President; Pat Fitzgerald, Secretary; Faye Todd, Treasurer; Dr. William Miller, Faculty Advisor.

FRANK MADLINGER, *President*

ANN SEAY, *President*

Left to right: Patsy Hinds, Secretary; Charles Jung, Treasurer; Gwendy Britt, Vice President.

# *Wesley Foundation*

Methodist students on the Memphis State campus are represented by Wesley. Members gather for dinner meetings, worship programs, social events held in St. Luke's Church.

Left to right: Caroline Holmes, Vice President; Conrad Gosheff, President; Margaret Greeven, Vice President; Barbara Mangrum, Secretary.

CONRAD GOSHEFF, *President*

# *Westminster Fellowship*

Westminster gives Presbyterian students the opportunity to work, pray, and play together. A highlight of the year is the annual spring retreat, when club plans are made for the following year.

# *Y. W. C. A.*

YWCA members join in varied activities during the year to create for themselves a full and active life by knowing and following Jesus Christ.

HAZEL FORRESTER, *President*

Left to right: Mrs. Loretta Floyd, Faculty Advisor; Norma Carlton, Secretary; Pat Brigman, Treasurer; Janelle Spencer, Vice President.

# *Drama – Music*

# *Arabesque*

Officers are, from left to right: Bobby Cooper, Vice President; Delores Kinsolving, President; Nancy Gaither, Treasurer; and Betty Rutledge, Secretary.

DELORES KINSOLVING, *President*

The Arabesque Club is open to all students of Memphis State interested in any form of music. A scholarship, presented to a deserving person who desires to major in music, is sponsored by the organization.

The major event of the year is the presentation of the opera workshop, a program which includes the presentation of operatic arias by members of the club. Donations received from this workshop are used for the scholarship fund.

Members include, first row, left to right: Elizabeth Johnson, Kay Kennedy, Becky Kaufman, Bill Williams, Marguerite Conner, Nancy Gaither, Bobby Williams, Norman Bryant and Marvin Smith. Second row: George Riker, Kathy Snitman, Billie Wright, Joyce MacFadden, Joyce Reeves, David Dunbar, Elizabeth McKinney, Francis Anglin and Barbara Mangrum. Third row: Roy Johnson, Jim Yarbrough, Cliff Archer, Sara Hamilton, Cleighton Pryor, and Raymond Haggh, George Harris, and Paul Earheart, instructors. Fourth row: Bobby Cooper, Bettye Rutledge, Gladys Sisco, Jimmy Richens, George Nall, Betty Tracy, Delores Kinsolving and Minaperle Taylor.

MARY LIZ CARLTON, *President*

# *Sock and Buskin*

The Sock and Buskin Club is composed of students interested in participating in college dramatics, either as an actor or production crew member. The club holds regular monthly meetings at which time members discuss various phases of drama.

Officers are, from left to right: Dorothy Fisher, Treasurer; Martha Wallace, Secretary; Joan Smith, Vice President; Victor Atyas, Student Government Representative.

Members include, seated, left to right: Marti Moss, Joan Helton, Diane Parrish, Ann McGrew, Kay Pitts, Gloria Gilbert, Wanda Martin, Linda Claypool, Eleanor Williamson. Standing, left to right: Bob Wilkes, Mike Dalton, Vaughn Stimbert, Carl Barker, George Fleischer, John Jones, Allen Bates, Floyd Herzog, Johnny Skinner.

Bob Wilkes and Roy McKee offer Allan Bates moral support in his search for land.

# Noah

Andre Obey calls his play "Noah" a fable. Perhaps this word best expresses the style in which the Biblical story is told.

In the opening scene, Noah is seen building the ark according to specifications of the Master Builder. Occasionally he stops, turns his eyes toward heaven and asks how to solve the various problems of construction. Upon the scene come the animals, his wife and sons, and three feminine neighbors. Noah is attacked by one of the men of the village who believes him to be a sorcerer. As the rains begin, Noah and his crew leave the attacker on the land and board the vessel.

In the following scenes, a conflict between Noah and his son Ham intensifies. Finally, Ham convinces his brothers Shem and Japhet and the others to mutiny. Noah, in his last desperate effort releases a dove. When the dove returns with a twig, the mutiny dissolves.

After landing, Ham and Naomi, Shem and Sella, and Japhet and Ada go their separate ways, leaving Noah and Mamma alone. Mamma finally collapses under the ordeal. Noah turns to heaven and says that though the trial has been a difficult one, he is satisfied and asks God, "Are You Satisfied?" And the curtains close as a rainbow appears in the sky.

## THE STAFF

*Director* ..... Bradford White
*Technical Director* ..... Eugene Bence
*Stage Manager* ..... John Jones
*Prompter* ..... Judy Livingston
*Lighting* ..... Johnny Skinner, Carl Barker
*Sound Effects* ..... Renee Hafner
*Properties* ..... Marvin Smith
*Make-up and Costumes* ..... Joan Smith
*Posters* ..... Joan Smith
*Scenery* Construction ..... Charles Cadwell
James Crawford, Joan Helton, Jere Joyner
Michael Long, Mildred Loob, Roy
McKee, Wallie Miller, David Wharton.

## THE CHARACTERS

*Noah* ..... Allan Bates
*Mamma* ..... Dorothy Fisher
*Shem, the oldest son* ..... David Dunbar
*Ham, the second son* ..... Ronald Meroney
*Japhet, the youngest son* ..... Hugh Keenan
*Naomi* ..... Martha Howland
*Ada* ..... Diane Parrish
*Sella* ..... Jean Guyton
*A Man* ..... Jere Joyner
*The Bear* ..... Roy McKee
*The Lion* ..... Gerald Meadows
*The Monkey* ..... Martha Wallace
*The Tiger* ..... Robert Wilkes
*The Cow* ..... Marti Moss and Georgia Scott
*The Wolf* ..... Sherrye Wells
*The Lamb* ..... Judy Livingston

Allan Bates practices the mood of the Ark Builder.

Allan Bates points toward the released dove as the others watch.

As Bob Wilkes arrives, Allan Bates is uneasy about his intentions.

# The Crucible

Arthur Miller's "The Crucible" is the tragic story of how John Proctor and his wife Elizabeth are caught in the snare of the Salem witch trials. Abigail Williams leads the group of young girls who "cry out" all of their personal enemies as witches, completely taking in Danforth, the Deputy Governor and Judge Hawthorn.

The Reverend Samuel Parris, minister of Salem and the Reverend John Hale, professional witch-hunter, are at first in sympathy with the prosecution, but by the end of the play when Proctor and the town's most esteemed citizen, Rebecca Nurse, are condemned to die, they are revolting against the "justice of the court." The curtains close on the anguished figure of Elizabeth and the broken minister, Hale, as they hear the final rolls of the execution drums.

Allen Bates tries to remain unaffected by the attentions of Diane Parrish.

## THE CHARACTERS

| | |
|---|---|
| *Betty Parris* | Renee Haffner |
| *The Reverend Samuel Parris* | David Dunbar |
| *Tituba* | Joan Helton |
| *Abigail Williams* | Diane Parrish |
| *Susanna Walcott* | Gloria Gilbert |
| *Mrs. Ann Putnam* | Mary Liz Carlton |
| *Thomas Putnam* | Jere Joyner |
| *Mercy Lewis* | Martha Wallace |
| *Mary Warren* | Eleanor Williamson |
| *John Proctor* | Allen Bates |
| *Rebecca Nurse* | Bea Loob |
| *Giles Corey* | Ronald Stewart |
| *The Reverend John Hale* | John Jones |
| *Elizabeth Proctor* | Dorothy Fisher |
| *Francis Nurse* | Carl Barker |
| *Ezekial Cheever* | Vaughn Stimbert |
| *John Willard* | Ronald Merony |
| *Judge Hawthorne* | Marvin Smith |
| *Deputy-Governor Danforth* | Floyd Herzog |
| *Sarah Good* | Judy Livingston |
| *Hopkins* | David Wharton |

## THE STAFF

| | |
|---|---|
| *Director* | Eugene Bence |
| *Technical Director* | Bradford White |
| *Stage Manager* | Joan Smith |
| *Assistant Stage Manager* | Roy McKee |
| *Prompter* | Linda Claypool |
| *Lighting* | Johnny Skinner |
| *Sound Effects* | Fulmore Harwell |
| *Properties* | Judy Livingston, Georgia Scott, Marvin Smith |
| *Costumes* | Kay Krider, Marty Moss |
| *Make-up* | Hank Brint, Jean Guyton, Jane Melton |
| *Posters* | Giles Barker |
| *Business Manager* | Jim Hurt |
| *Photography* | Charles Cadwell |
| *Scenery Construction* | Speech and Drama "300" Class |

As Floyd Herzog interrogates Dorthy Fisher, Allen Bates and Diane Parrish are forced to look away.

David Dunbar prays for the recovery of his daughter, Renee Haffner.

# Papa Is All

## THE CHARACTERS

| | |
|---|---|
| Floyd Herzog | *Papa* |
| Diane Parrish | *Mama* |
| Ronald Meroney | *Jake* |
| Joan Smith | *Emma* |
| Linda Claypool | *Mrs. Yoder* |
| Jere Joyner | *Patrolman Brendle* |

## THE STAFF

| | |
|---|---|
| *Director* | Bradford White |
| *Technical Director* | Eugene Bence |
| *Stage Manager* | Allan Bates |

"Papa Is All" is the story of a despotic father and the revolt waged against him by Mama and their children, Jake and Emma. Papa uses the Mennonite tradition to suppress the comforts of ordinary life.

Emma has fallen in love with a surveyor who wants to marry her. Jake wants to make simple machinery to simplify his chores on the farm. Mama wants, most of all, a telephone. Papa tries to crush all these desires.

Emma, with the help of Mama and Jake, steals away from home to go to the local movie with her surveyor. All is well until Mrs. Yoder lets the secret slip. Papa seeks to avenge this "outrage" to the family honor by setting out to kill the surveyor. Jake, to protect his sister, knocks Papa in the head, parks their car (Papa's one concession) on the railroad tracks, throws Papa on the train which hits the car and then reports "Papa Is All" (dead.)

The family, overjoyed, immediately sets about to remodel both home and farm. Papa returns in the midst of the renovation, bragging that he has shot the surveyor. It develops that Papa has been too hasty and has shot the wrong man. The family sides with the law. Papa is taken away as the surveyor arrives for his first call on Emma in her (remodeled) house.

Floyd Herzog threatens Joan Smith as Diane Parrish watches.

Linda Claypool lets out the secret.

Diane Parrish comforts Ronald Meroney and Joan Smith.

"*The Taming of the Shrew,*" the highlight of the Third Annual Memphis Shakespeare Festival in 1954.

# The Memphis Shakespeare Festival

For the Fourth Annual Memphis Shakespeare Festival, Memphis State presented "Macbeth," directed by Eugene Bence with technical direction by Bradford White. Since 1951 the highlights of the festival have been, chronologically, "Twelfth Night," "Romeo and Juliet," and "The Taming of the Shrew."

Each year the festival brings to Memphis plays, movies, and lectures—all by or dealing with Shakespeare. The festival is a community wide project in which students and Memphians cooperate to further the understanding and appreciation of the Bard.

From left to right: President, J. M. Smith; Mrs. Charles H. Housholder, project chairman for Coterie; Mrs. R. K. Weisinger, Coterie President; and Dr. Donald Streeter, head of the Speech and Drama Department, sign the contract for the promotion of the Memphis Shakespeare Festival.

# *Forensics*

Other members of the forensics group include, left to right, John Brown Turner, Conrad Shackleford, Clyde Carney, Carl Barker, James Hunt and Tommy Graham.

MISS EVELYN KEMPE
*Director*

JOHNNY G. JONES
*National TKA President*

The forensics group under the leadership of Miss Evelyn Kempe, is one of the best in the South and this year continued the remarkable record that has been compiled by these speakers in recent years.

Members participated in the Discussion Tournament at Tuscaloosa, Alabama, winning three superiors. They scored high in the TKA tournament in Memphis, in the Magnolia Tournament in Mississippi and at the Millsaps Tournament. For the Tennessee State Tournament note the winners below.

Team members brought home additional trophies from the Mid-South Tournament at Conway, Arkansas; the Savage Tournament at Durant, Oklahoma; West Point Pre-Lims at Atlanta and the national TKA Tournament in Ohio. On home grounds the group did equally well in the Southern Speech Association meeting.

In addition, members sponsored several speech programs at the college for visiting high school students.

WINNERS

At left: Carolyn Pruette and Mary Frances Brown admire the trophy they won by capturing the women's division in the Tennessee Tournament. Miss Pruette was the outstanding debater there. At right, Collins Kilhun shows the prize he won in Peace Oratory. Milton Webb, extreme right, was runnerup in extemp.

R. R. Vance represents Governor Clement in installing the elevator.

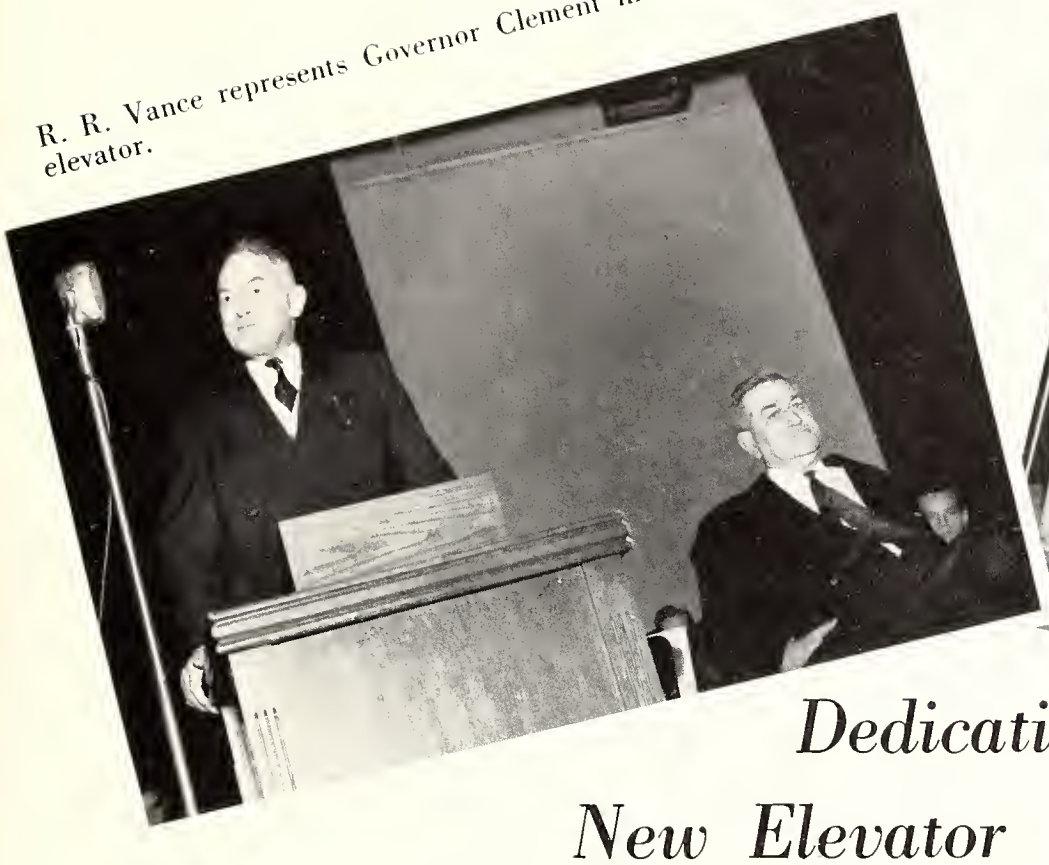

Mayor Frank Tobey speaks in behalf of the new MSC elevator.

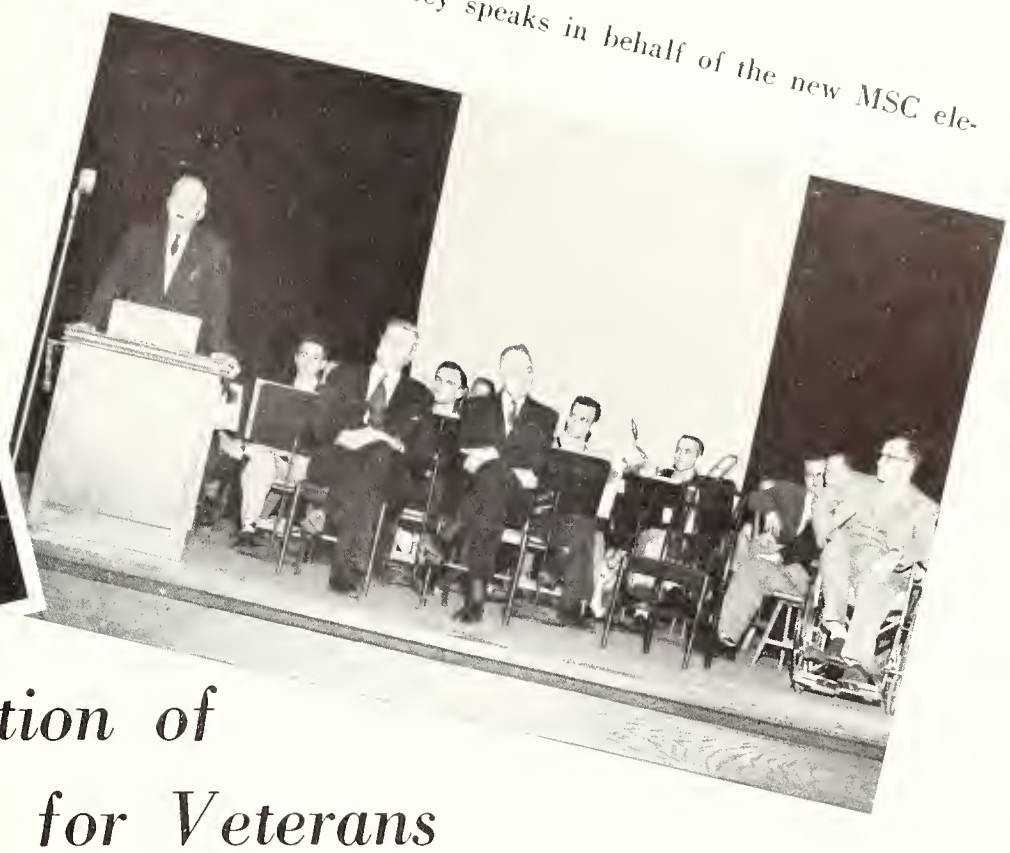

# *Dedication of New Elevator for Veterans*

The MSC Vets Club officially dedicated the elevator, which was built under its sponsorship, Monday, February 21, in the auditorium.

The cost of the elevator was $11,500. Its construction was made possible through the funds donated by Governor Frank Clement. The elevator is used by those students at MSC who are disabled or physically handicapped.

At the occasion, R. R. Vance, supervisor of the State Department of Education, represented the Governor, and President J. M. Smith spoke in behalf of the school. Mayor Frank Tobey spoke in behalf of Memphis.

After the elevator was installed, Robert McHenry, Jack Hogue, and Donald Herring are transported safely from floor to floor.

Marty Martin, Gene Wood, and Ken Floyd perilously carried Ray McCray down the stairs before installation of the elevator.

George Harris, head of the Music Department, directs the newly-organized Air Force ROTC Choir.

# *Music*

The music program at Memphis State each year is varied, including recitals, choir and orchestra concerts as well as performances by the bands. The complete year's program follows.

*October* 26: Faculty Recital, Thomas H. Webber, Jr., organist.
*December* 2: Faculty Chamber Music Concert.
*December* 6: Choir and Organ Concert for Memphis Chapter, American Guild of Organists.
*December* 15: Choir and Orchestra, annual presentation of Handel's "Messiah."
*January* 12: Concert, Music Education Orchestra and Air Force Glee Club.
*January* 29: Symphonic Band, with Harold Brasch of the Navy Band as soloist.
*February* 13: Choir and Madrigal Singers, WMCT-program.
*March* 12: Symphonic Band, with Rafael Mendez as trumpet soloist.
*March* 29: Symphonic Band, concert for Southern regional meeting of the Music Educators National Conference, New Orleans.
*April* 12, 14, 15: Annual Opera Presentation: Weill's "Down in the Valley" and Hindemuth's "There and Back."
*April* 27: Faculty Recital, Ethel Taylor Maxwell, soprano.
*May* 5: Choir and Orchestra with Modern Dance Group.

* * * * *

Faculty Chamber Music Group; Noel Gilbert, violin; Henri Minsky, viola; Vincent de Frank, cello; Paul Eaheart, flute, and Raymond Haggh, piano.
Director of Symphonic Band—Ralph Hale.
Director of Choir and Orchestra—Paul Eaheart.
Director of Air Force ROTC Glee Club—George Harris.
Director of Music Education Orchestra—Noel Gilbert.

RECITALS—At left: Helga Nechrkorn with her violin. Marguerite Connor plays her piano selection, below. At right: Lynda Byrd presents her organ selection.

# *Department*

CHAMBER MUSIC by the Music Department offers, left to right: Noel Gilbert, Michael Gilbert, Paul Eaheart, Raymond Haggh, Vincent de Frank and Henri Minski.

The Music Education Orchestra, under the leadership of Noel Gilbert, presents a concert.

# *Band and Drum Majorettes*

Majorettes are, from left to right: Jane Taylor, Dixie Jeter, Beverly Peternell, Ann Corbitt, Martha Jernigan, Fredrica Gibson, and Carolyn McCoy. Front: Dotty Hawkins.

BOBBY JACK FISHMAN
*Drum Major*

Band members are, first row, left to right: Bob Haley, M. O. Pledger, Charles Brown, Jimmy Richens, Catherine Snitman, Sara Hamilton, George Nall, John Hancock, Gene Maharry, and M. O. Pledger. Second row: Bobby Jack Fishman, Drum Major; Roy Johnson, Ronald Simpkins, Betty Ballard, Eugene Hancock, Frank Alday, Warner Laster, Teddy Joe Joyner, Charles Loper, Bobby Birch, and Bobby Cargile. Third row: Jim Thomas, Grady Bogue, Fulmore Harwell, James Yarbrough, James McMasters, Tommy Smith, L. M. Ragsdale, Clifford Acred, Cleighton Pryor, Bobby Alday, and Ralph Kitterman. Fourth row: Robert Barnes, Robert Dixon, Stanly Henry, Maury Spiro, James McLaughlin, Billy Leaptrott, Herbert Morris, Norman Bryant, Rudolph Gooch, and George O'Neil.

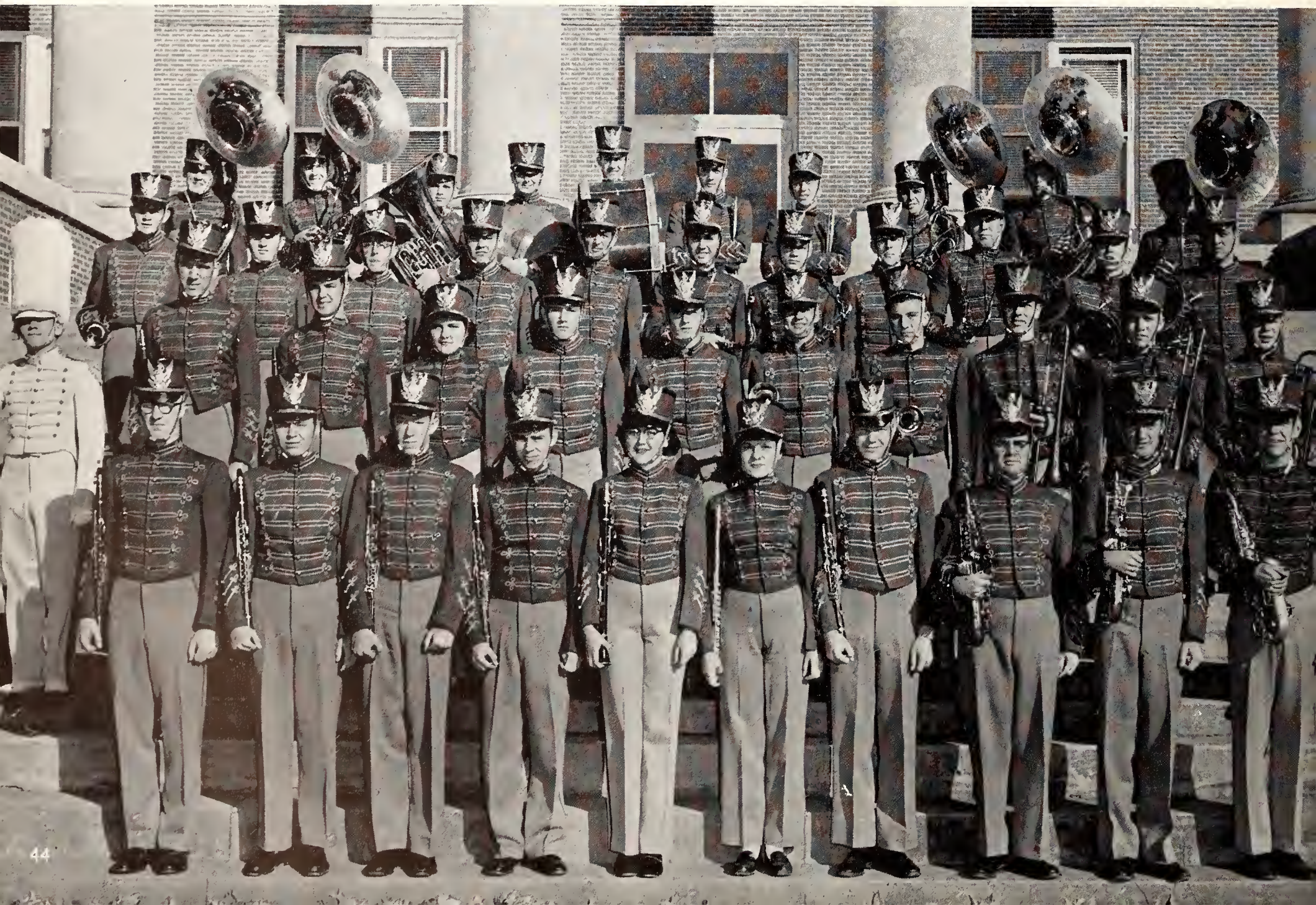

Members of the choir include, first row, left to right: Elizabeth McKinney, Joyce McFadden, Carol Walker, Becky Kaufman, Virginia Noble, Bobbye Thomas, Betty Blakely, Shirley Vaughn, Jacqueline Zooms, Martha Wallace, Kay Kennedy, Norm Pugh, Ruth Ledbetter, Joyce Reaves and Laurel Litchard. Second row: Paul Eaheart, Director; Patsy Wright, Bettye Rutledge, Mitzi Gwynn, Mary Malone, Marguerite Conner, Gloriann Cross, Ruchie Webber, Delores Kinsolving, Martha Ann Gill, Helen Marie Mosely, Barbara Haynes, Ann Claire Wright, Carolyn Reece, Linda Byrd, Betty Ballard, Dot Fisher, and Patsy Hinds. Third row: Ann Cathey, Norm Jean Wilkinson, Genie Shelton, Irving Mills, Walter George, Jack Maroon, John Benson, Bobby Williams, Don Bevan, Don Flippin, Walter Dugan, John Hancock, Edwin Yeager, Marvin Smith, Bill Williams, Marshall Marcus, Sidney Bruce, Bob Dixon, Harry Booth, Clive Huggins, Wayne Hadaway, Horace McRae, Jack Loveless and Harry Fondren.

# *Choir*

The Choir, directed by Paul Eaheart, plays a major role in the musical life of Memphis State College. Its major contribution each season is the presentation of the "Messiah." Open to any student at the college who likes to sing, the choir also presents programs from time to time in the auditorium and joins in such other projects as the opera.

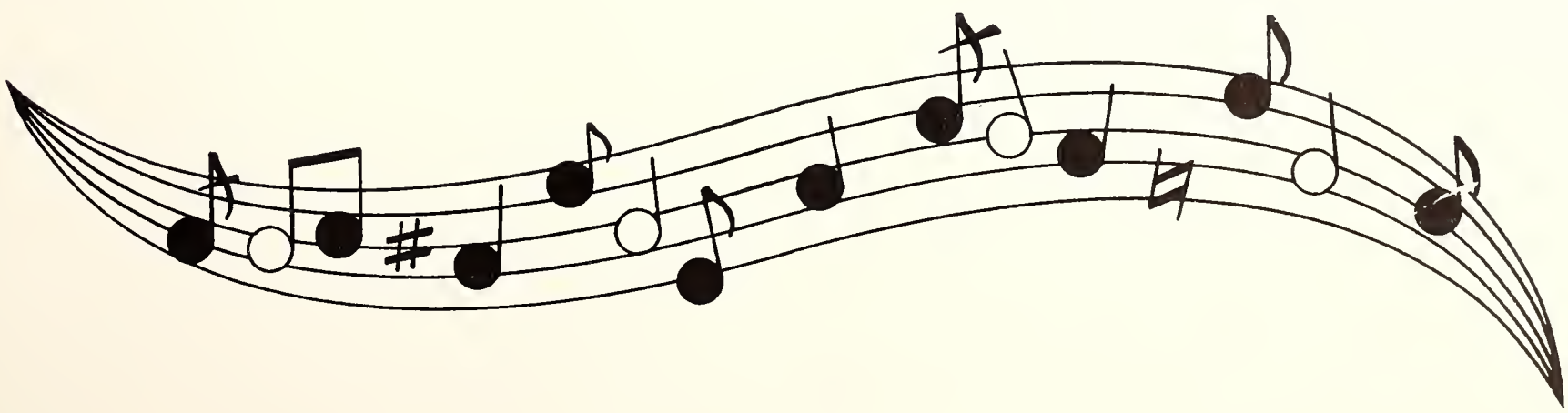

# *Informal Formals*

Below: Time out at the Freshman Dance for entertainment by Janice Bowles and Carolyn Sanford (left).

The Old South Ball is climaxed with the traditional "lead-out."

Phi Gamma Nu, professional sorority, entertains faculty and members with a formal dinner.

*Air Force R.O.T.C.*

# Arnold Air Society

The Arnold Air Society chapter at Memphis State College was activated in 1952 and is known as the Everett R. Cook Squadron.

Membership includes outstanding advanced cadets. The requirements include a high academic standing in both the general college work and in military subjects, along with an outstanding leadership potential as a future Air Force officer.

Arnold Air Society members join in an informal meeting in the ROTC Building.

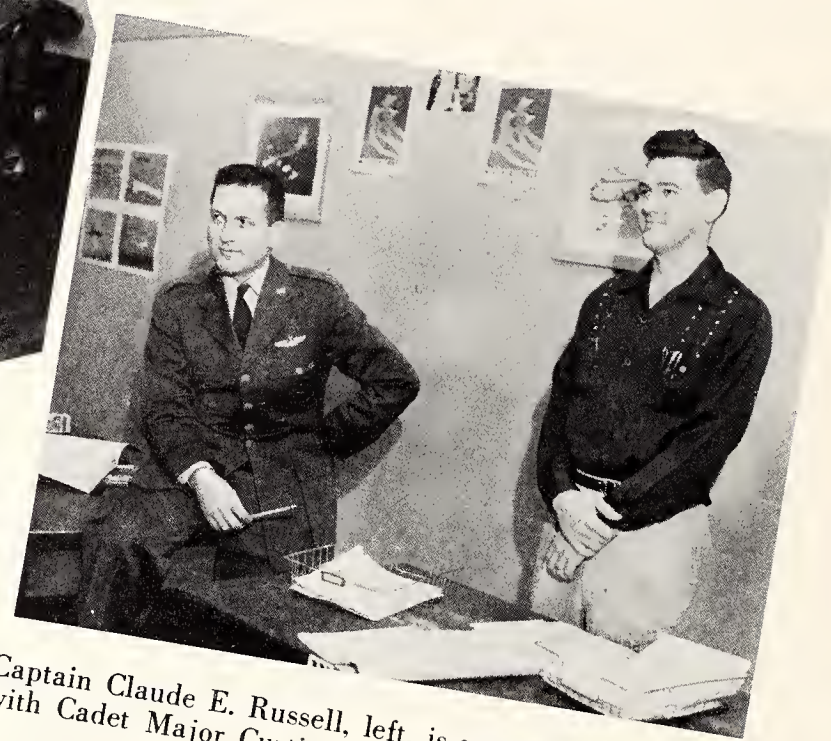

Captain Claude E. Russell, left, is sponsor of the Society with Cadet Major Curtis D. Moore president.

# Rifle Team

For three straight years the ROTC Rifle team remained undefeated in nation-wide participation. Last year the team won the Secretary of the Air Force trophy, highest such award possible.

In the first match this year Arkansas State scored an upset and won over the MSC men. Since that time the team has continued to win match after match.

Team members, front, left to right: Charles Lee, Frank Dawson, Paul Colbert, Ernest Huey. Back row, left: Jack Roye, John Casone, Jimme Crane, Thomas Baker, Frederick Thesmar, John Tatum, John Hembree, and George Dixon.

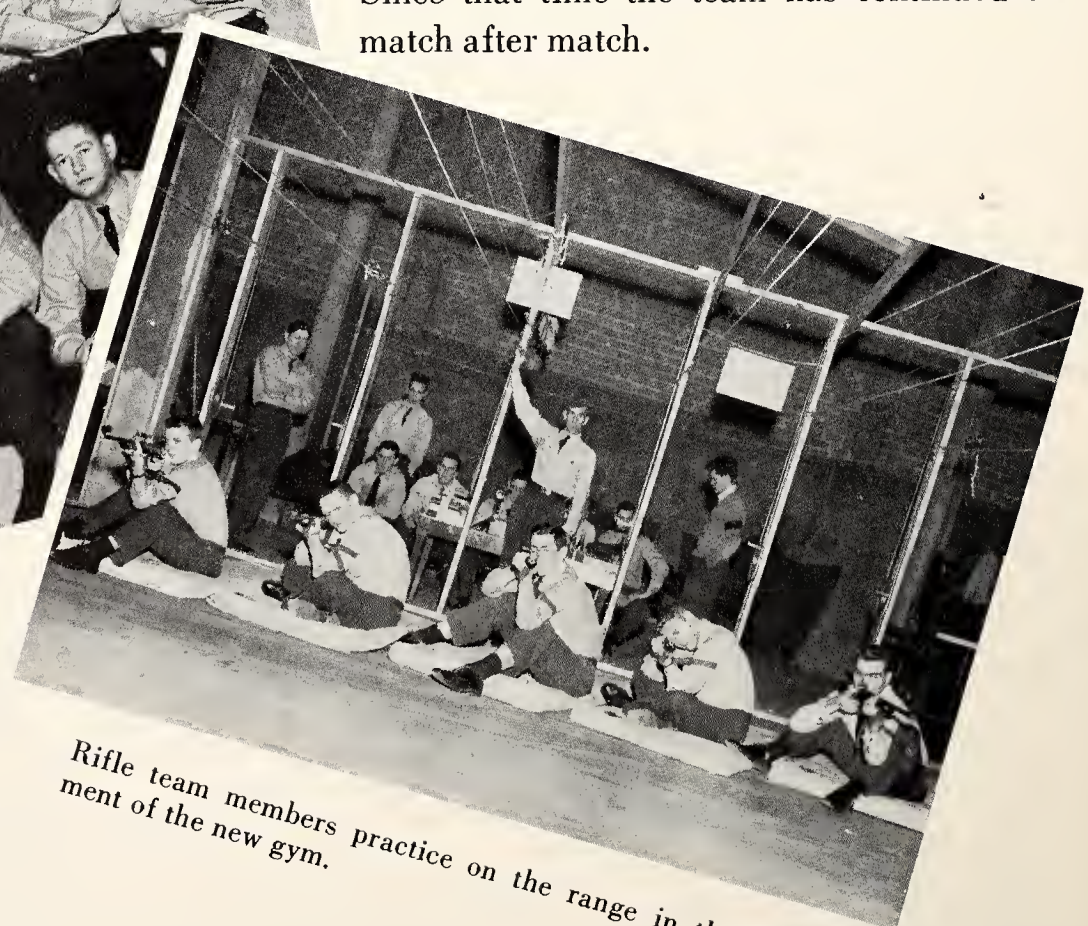

Rifle team members practice on the range in the basement of the new gym.

LT. COL. RUDOLPH L. RENKER

Nearly 800 students at Memphis State are participating in the Air Force Reserve Officers Training Corps, an all-time high.

Under the capable leadership of Lt. Col. Rudolph L. Renker and his staff the cadets have added much to the life at Memphis State. The Corps participated in Homecoming activities, paraded down Main Street on Veterans Day and brought to the campus the top honors among the nation's schools for the best rifle team.

MAJOR WALTER S. MERRITT

MAJOR EMMETT L. BRASSEUX

# *the beginning of a*

A new student inquires about the ROTC program and is given aid by S/Sgt. Luther J. Wiggins.

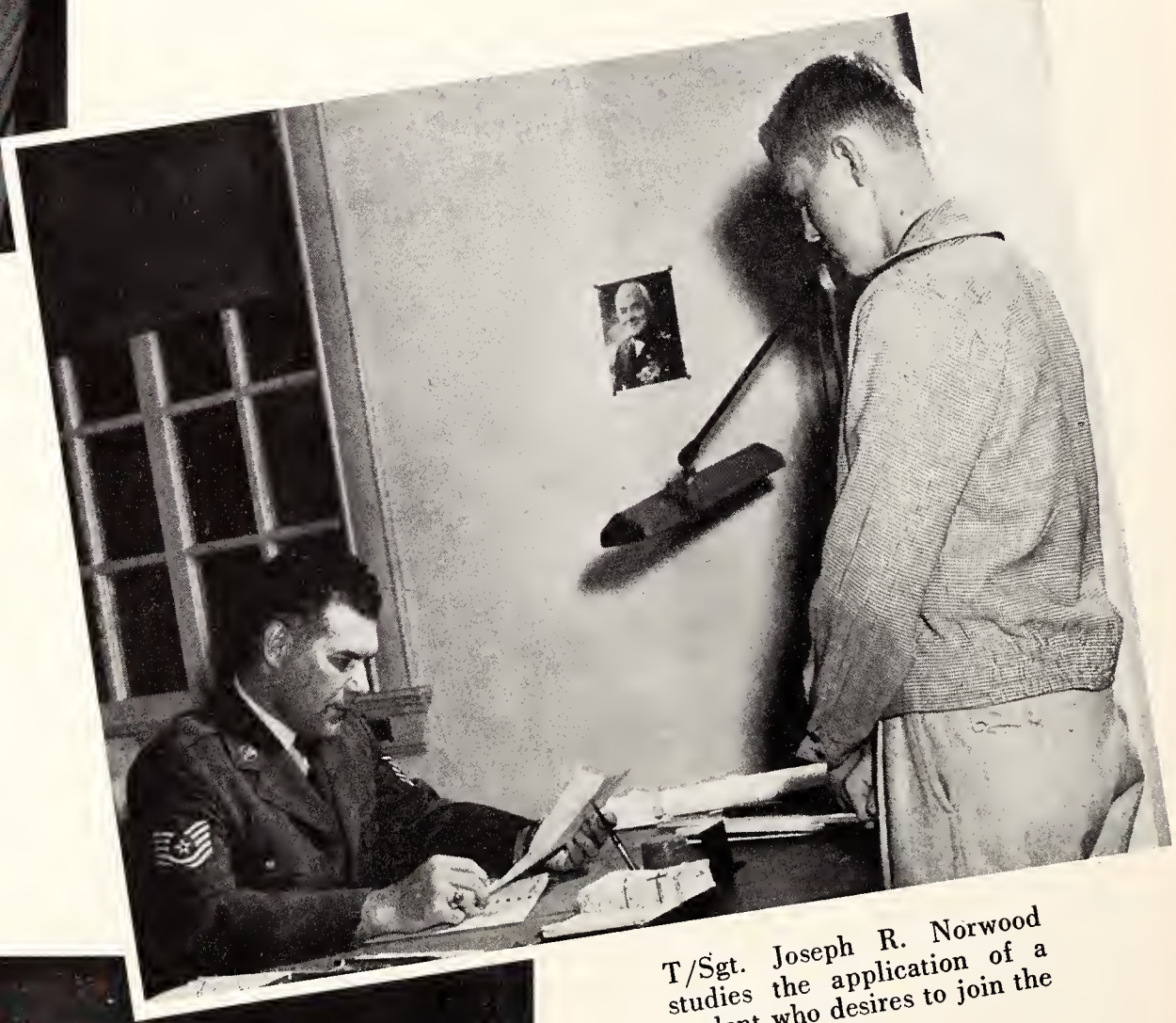

T/Sgt. Joseph R. Norwood studies the application of a student who desires to join the ROTC program.

During registration days those students taking ROTC "pay up" with Major Merritt so they can get their uniforms.

# ir force cadet . . .

One step is finished and the student has much to show for his work as M/Sgt. Cecil E. Burchfield issues uniforms.

Will they fit? That is the question M/Sgt. Charles E. Pace must answer for nearly 800 students.

Major Brasseux could be showing these cadets the proper way to salute.

Those first days prove difficult as students attempt to learn the proper way to stand and to march.

# *instruction, drill*

Capt. Claude E. Russell Jr. lectures to his class on AF problems.

Capt. Frank A. Loob handles a class on tactics.

T/Sgt. Joseph R. Norwood briefs a drill team on proper procedure.

M/Sgt. Reynold C. Johnston has some new names for the roster.

S/Sgt. John W. Dinkins explains one of the training aids to a cadet.

Just how it operates is pointed out by Captain Duke.

*nd reward . . .*

Wing cadet staff and tactical officers watch the Corps in review.

More paper work for Sgt. Charles Pace, standing, and Sgt. Horace Winger, detachment sergeant-major.

Cadet Major Curtis Moore calls the Corps together.

Under the shade Cadet Cole, Capt. Duke and Sgt. Johnston talk it over.

Cited again as the MSC unit participates 100% in the Reserve Officers Association activities.

Proud of this one. The Rifle team was tops in the nation in more than 180 schools to win the Secretary of Air Force Trophy proudly displayed here.

# *a passing review . . .*

The "wheels" review the Veterans Day parade.

It's "eyes left" as the MSC men parade down Main Street.

The entire Corps participated in Homecoming. About half of the units are shown above.

Their own band, too, does a fine job leading the Corps in paying respects to the dead on Veterans Day.

Special Interest

# *Arts Club*

ANN CANNON, *President*

BILLIE JO HOLMAN, *Secretary-Treasurer*

The Arts Club at Memphis State has been organized to bring together those students in arts of all kind. At the regular meetings held throughout the year speakers discuss various phases of this work. The club meets in the newly-completed Art Department rooms on the third floor of the administration building. A puppet show, a visit to an art gallery and a contest to change pictures in the cafeteria were included on the year's program.

The Association for Childhood Education is for the benefit of those interested in elementary education. The club conducts monthly meetings and outside speakers are invited to talk with the group.

Social events are held throughout the year as well as other projects such as assisting the needy at Christmastime.

Other officers, left to right, are: Lina Pulliam, UNESCO chairman; Betty Jean Oglesby, secretary; Margaret Douglas, program chairman; Gwendolyn King, publicity chairman; Carolyn Gore, projects chairman; Carol Johnson, social chairman; Caroline Holmes, membership chairman, and Gwendolyn Britt, treasurer.

ANNE DAVIS CHAMBERS, *President*

# *Association For Childhood Education*

# American Chemical Society

BILLY RAY JENNINGS, *President*

Robert Lee Harrington, left, vice president, and Dr. Elmore Holmes, faculty sponsor.

The American Chemical Society unit at Memphis State is an affiliate chapter organized in 1953. This group was organized to further the interest in chemistry and its associated fields among the students at Memphis State College.

The Biology Club was organized in January, 1954.

The purpose of the club is to stimulate interest in biology through visiting speakers, films, and informal discussions. Meetings also give the faculty and students an opportunity to meet socially.

Membership in the club is opened to all students interested in biology.

JOSEPH H. WOMICK, *President*

Officers include, left to right: Betty S. Powers, vice president; Dr. Carl Dee Brown, faculty advisor; and Donna C. Newman, secretary-treasurer.

# *Biology Club*

# Cub Club

JERRY MARTIN, *President*

Left to right: Jenny Lynn Harpster, secretary; Hervey Aycock, vice president, and Theresa Rainey, treasurer.

The Cub Club at Memphis State is the athletic booster organization for the college. Members decorate for the athletic events and sponsor pep rallies to stimulate more student interest in these events.

The club awards two trophies each year to the best sorority and best fraternity float in the Homecoming parade.

The German Club, known to its members as Deutscher Verein, was organized at Memphis State in January, 1954, with the following objectives:

To create interest in the German language.

To improve the linguistic ability and to allow for extra-curricular expression of the members.

To provide the members with an understanding of German background and culture.

The president of the group, Rosa Waller, spent several weeks visiting in her native country during the first semester. Dr. Carl Linden is the club sponsor.

CAROLYN DELLINGER, *Acting President*

# *German Club*

# *Girls' Dorm Council*

MARLYN PERCER, *President*

Mynder's Hall, where the girls live on the Memphis State campus, operates under a student government system.

The dormitory girls are always considered among the top contenders for the intramural sports trophy. Each year a Christmas party is held, as well as a Freshman Stunt Night.

During the Christmas holidays the girls join in their annual philanthropic project, usually donating gifts to needy children in the community.

Members of the Council include, back row, left to right: Theresa Rainey, Suzette Mann, Peggy Miller, Janie Fisher, Gwila Jo Atkins and Iva Carol Smith. Front row, left to right: Patsy Wright, Dot Rainey, Diana Diggs, Carolyn Smith, Sara McQuiston and Kay Henson.

A charter was presented to the History Club at Memphis State in 1953. Its purpose is to stimulate an interest in history, aid in the growth of the college and provide an opportunity for academic expression and fellowship among students interested in this field.

The association serves as hosts to the annual J. P. Young Lectures.

Other officers include, left to right: William Shaw, treasurer; Dr. Aaron Boom and Dr. William McGee, sponsors, and Carolyn Pruette, vice president.

ELEANOR HARPER, *President*

# *History Club*

# *Ioka Wikewam*

LUCILLE JAMISON, *President*

Ioka Wikewam is composed of students majoring in home economics who join together to advance their profession and their college.

Lucille Jamison was selected as "Miss Home Economics" for the year.

Each year the girls feature special meals for new faculty members, the sale of fruit cakes each Christmas, and other parties.

Officers, left to right: Elizabeth Davidson, publicity chairman; Mrs. Lada Sands and Miss Alma Whitaker, advisors; Alene Carrowan, secretary; Janice Sloan, vice president; Betty Lou Elkins, scrapbook chairman, and Shirley Quarles, second vice president.

Standing, left to right: Bill Robinson, Secretary; William Oyler, Vice President; Calvin Street, Faculty Advisor. Seated: D. D. Simmons and W. A. Brotherton, Faculty Advisors.

The I A Club provides an opportunity for the students to investigate the ideas and techniques in the field of industrial arts. Members also take part in field trips to Memphis' industrial centers to see the theories of class work put in practice. The club's social life includes suppers, dances, and outdoor events.

LYNN ORR, *President*

# *Industrial Arts Club*

# Math Club

MARY ANN BAKER, *President*

Left to right: Charlene Wilson, Reporter; Bill Casey, Vice President; Peggy Jo Welch, Secretary.

The Math Club stimulates interest in mathematics not covered in class and provides vocational guidance to students majoring in math. The members gather for social events also. Larry Potter is faculty sponsor.

The Modern Dance Club attempts to improve the skill in and appreciation of the dance as an art. Membership is based on the auditions held at the beginning of each term and the vote of the active membership.

The group's major project is the Spring Dance Festival, which is given on May Day.

Mrs. Loretta Floyd is the faculty sponsor.

FAYE TODD, *President*

Left to right: Dottie Hawkins, Jere Joyner, Joan Smith.

# *Modern Dance Club*

# *Physical Education Club*

GLEN ESSARY, *President*

Left to right: Steve Kinzalow, Program Chairman; Donna Newman, Secretary; Hazel Forrester, Program Chairman; Jerry Christopher, Vice President.

The Physical Education Club is open to all students majoring or minoring in Physical Education. It is an affiliate of the American Association for Health, Physical Education and Recreation.

Faculty sponsors are Miss Roane, Mrs. Floyd, and Mrs. Huffman.

The Psychology Club promotes interest in psychology through programs and reports dealing with contemporary problems. It also includes a chapter of Psi Chi, the national honorary psychological society. Memphis State's chapter is the second to be installed in Tennessee.

Left to right: Margaret Kreunon, Historian; Victor Atyas, Vice President; Mary Frances Brown, Secretary; Doris Nimmo, Treasurer.

ROBERT E. WILLIAMS, *President*

# *Psychology Club*

# *Veterans' Club*

JACK HOGUE, *President*

Left to right: Dyke Stockslager, Secretary; Buck Patton, Public Relations Director; Rhondal Nunnery, Segreant-at-Arms; Don Herring, Vice President; Harold Smythe, Treasurer; Jimmy Waddell, Sergeant-at-Arms; Bobby Grugett, Sergeant-at-Arms.

The Vets Club includes several hundred veterans of the Korean and last world wars. Last year's campaign for the elevator for the use of the paraplegics was a dream come true. The elevator in the Ad building was ready at the beginning of this school year.

# *Professionals*

# *Phi Gamma Nu*

Phi Gamma Nu, a national professional sorority in commerce, was founded at Northwestern University. Sigma chapter was installed on the MSC campus April 28, 1951. Members are majors in the school of business administration whose grades and activities have qualified them for membership.

Professionally the sorority holds two meetings a semester which are open to the public with a professional person as guest speaker.

Socially, the group holds one rush party a year. Founders Day was observed with a breakfast, and members had their first annual dinner dance on Feb. 18 in honor of initiates. All are looking forward to the national convention in Atlantic City in June.

The objects of the sorority are to bind members into closer friendship and loyalty, to promote high scholarship, to encourage participation in school activities, to uphold the interest in the Alma Mater and to further interest in civic and professional enterprise.

## OFFICERS

| | |
|---|---|
| BARBARA COLLINS | *President* |
| BONNIE JACKSON | *First Vice President* |
| VIRGINIA WELLER | *Second Vice President* |
| CAROLYN BURFORD | *Secretary* |
| JANET THOMASSON | *Treasurer* |
| KAY HENSON | *Scribe* |

COLORS: Cardinal Red and Gold

FLOWER: Red Rose

FOUNDED: February 17, 1924

## MEMBERS

Barbara Alexander
Carolyn Burford
Ellen Caldwell
Barbara Collins
Elaine Cooke
Betty Jo Cross
Martha Fry
Patsy Hamner
Kay Henson
Shirley Hurt
Bonnie Jackson
Charlotte Lanier
Claudina Migliara
Barbara Ristey
Janet Thomasson
Virginia Weller
Norma Jean Wilkinson

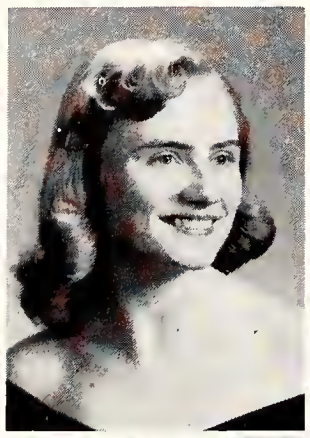
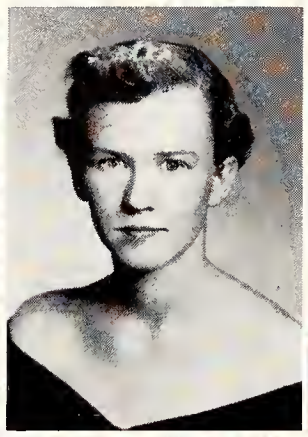

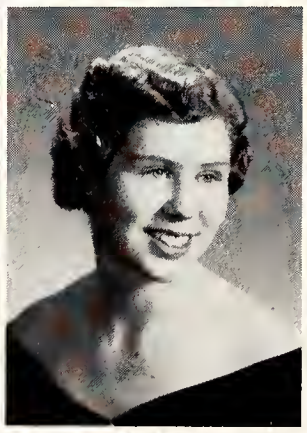

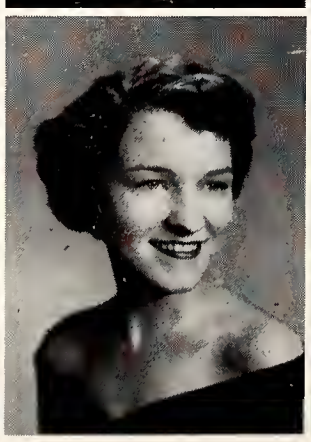

Alexander
Cross
Lanier

Burford
Fry
Migliara

Caldwell
Hamner
Ristey

Collins
Henson
Thomasson

Cooke
Hurt
Weller

Jackson
Wilkinson

# *Delta Sigma Pi*

Contestants for "Rose of Delta Sig."

COLORS: Old Gold and Purple

FLOWER: Red rose

FOUNDED: November 7, 1907

Refreshments are enjoyed between classes.

The International Fraternity of Delta Sigma Pi was founded at New York University. Its founders joined together for the common purpose of fostering and promoting the study of commerce and business ethics and practices among students of business administration.

On April 9, 1949, the Gamma Zeta chapter received its charter and place among the 89 chapters of the fraternity. Its activity program is closely linked with the School of Business Administration and alumni programs. Through this co-operation we have been able to sponsor exhibits, field trips and speakers at Memphis State, not only for the school and fraternity, but also for many Memphis businessmen.

Our social activities are held regularly through the year and highlighted by our annual Rose Ball. During the Rose Ball some co-ed is crowned "The Rose of Delta Sig" and competes for national honors.

## OFFICERS

WILLIAM J. MURPHY
*President*

HAROLD T. SMYTHE
*First Vice President*

J. T. STREET, JR.
*Second Vice President*

DAVID A. DANIEL
*Treasurer*

BILLY T. REED
*Secretary*

## MEMBERS

Gene Arnold
Henry L. Brint
Davis A. Daniel
Berbon B. Davidson
Gene B. Ellison
Robert G. Johnson, Jr.
Charles R. Lancaster
William J. Murphy
Rhondal H. Nunnery
Billy T. Reed
Dennis N. Street
J. T. Street, Jr.

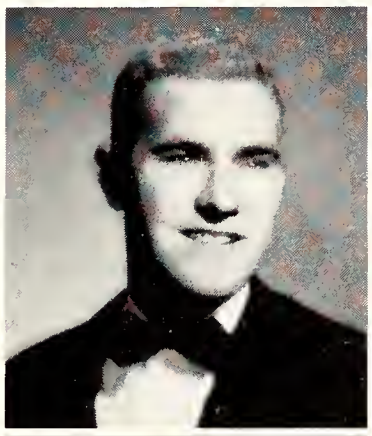

Arnold
Ellison
Nunnery

Brint
Johnson
Reed

Daniel
Lancaster
Street, D.

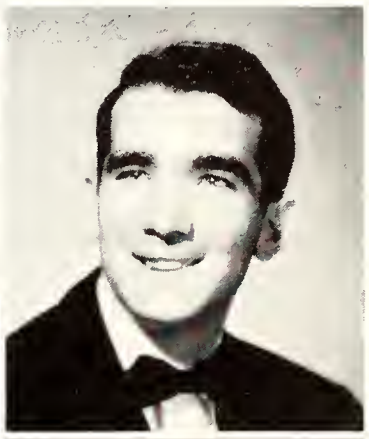

Davidson
Murphy
Street, J. T.

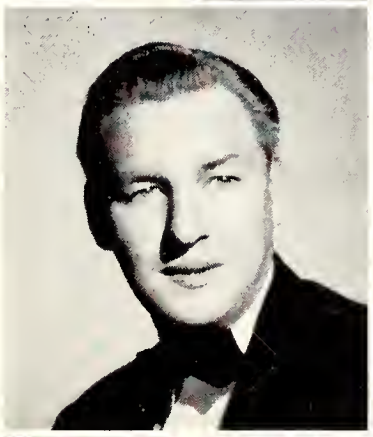

# *Administrative Assistants*

MRS. BETTY LENOX
*Sec., Graduate School*

MRS. SARAH WYNN
*Sec., School of Arts and Sciences*

MRS. EVELYN FISHER
*Sec., School of Business Administration*

MRS. KATHRYN SNIPES
*Sec., School of Education*

Betty Lenox

Sarah Wynn

Evelyn Fisher

Ada Marie Bell

Kathryn Snipes

Novalyn Smothers

Carol Stockslager

Wanda Ford

Ethel Lewis

Wanda Corlew

MRS. CAROL STOCKSLAGER
*Sec., Dean of Women*

ETHEL LEWIS
*Sec., Dean of Men*

MRS. WANDA CORLEW
*Sec., Physical Education Director*

MRS. ADA MARIE BELL
*Sec., Registrar*

MRS. NOVALYN SMOTHERS
*Recorder*

WANDA FORD
*Certification Secretary*

# *And Secretaries*

EUNICE WHITAKER
*Sec., Bursar*

WILLIAM R. WARNOCK
*Assistant Bursar*

MRS. RUTH HUGHES
*Cashier*

MRS. LEO DAVIS
*Sec., Veterans Administration Director*

Eunice Whitaker

William R. Warnock

Barbara Burnette

Ruth Hughes

Rebecca Greaves

Mrs. Leo Davis

Hilde Haggh

Irene Byrd

Mary Bradford

Aileen Hurley

MRS. IRENE BYRD
*Secretary in Registrar's Office*

MRS. MARY BRADFORD
*Regional Supervisor of Construction*

AILEEN HURLEY
*Sec., Regional Supervisor of Construction*

BARBARA BURNETTE
*Sec., Director of Public Relations*

MRS. REBECCA GREAVES
*Sec., Principal, Training School*

MRS. HILDE HAGGH
*Sec., ROTC*

# Dorm Hostesses

Hostess, Scates Hall is Mrs. Doris Y. Herzog.

Hostesses, Mynders Hall are Mrs. Nell Haynes (left) and Mrs. Frances Duncan.

Hostess, Student Center is Mrs. Mary Agnes St. John.

# Men's Dorm Council

The newly organized Men's Dorm Council directs all student activities in the men's dormitories.

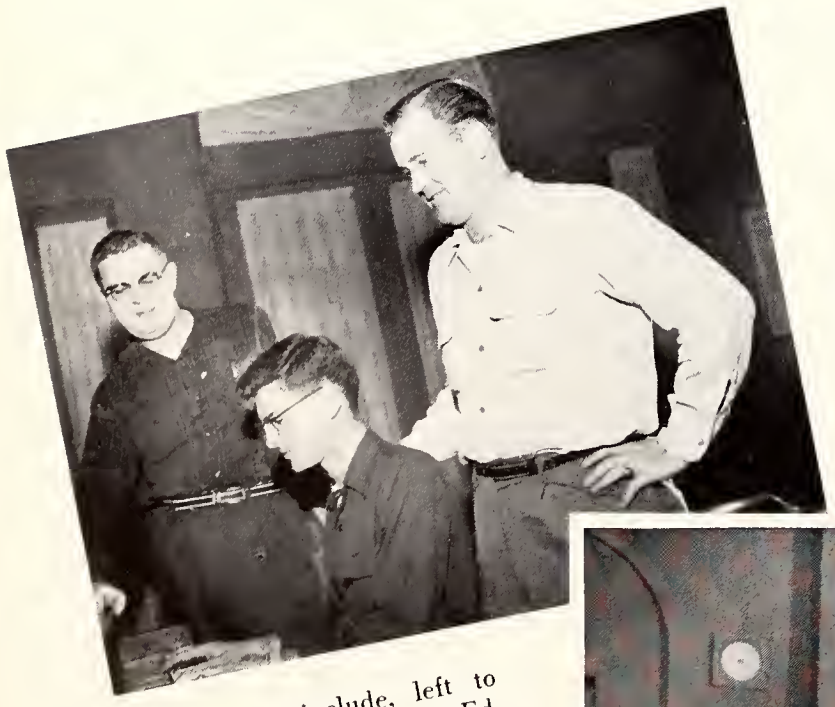

Monitors include, left to right: Roger Bennett, Edward Douglas and Jim Bailey.

President Charles Bledsoe

Members of the council include, left to right: David Lanier, Robert Wilkinson, Jimmy Douglas, Olin Atkins and Jerry Martin.

# *Here and There*

Memphis State goes first class.

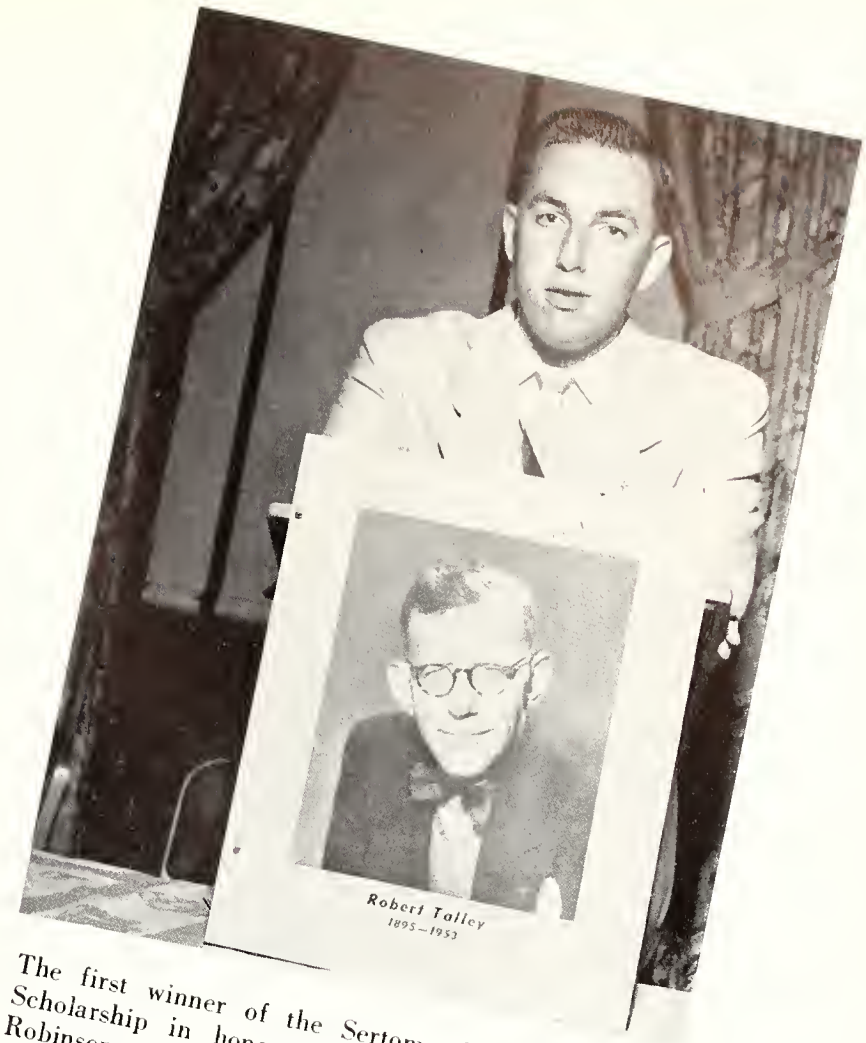


The first winner of the Sertoma Club Journalism Scholarship in honor of Robert Talley, Billy G. Robinson.

Preparation for "The Old South Ball."

Muscle-men take time off for posing.

Just routine stuff in the life of a football player!

## CONTENTS


Hall of Fame ..... 84
Honoraries ..... 87
Mr. and Miss MSC ..... 82
Typical Ed-Coed ..... 83
Who's Who ..... 80

# LEADERSHIP

The John Willard Brister Library offers an education in itself.

ANNE DODD

TOMMY GRAHAM

ROBERT M. FORD

LUCILLE JAMISON

# *Who's Who*

JOHN JONES

NANCY JO RUMBLE

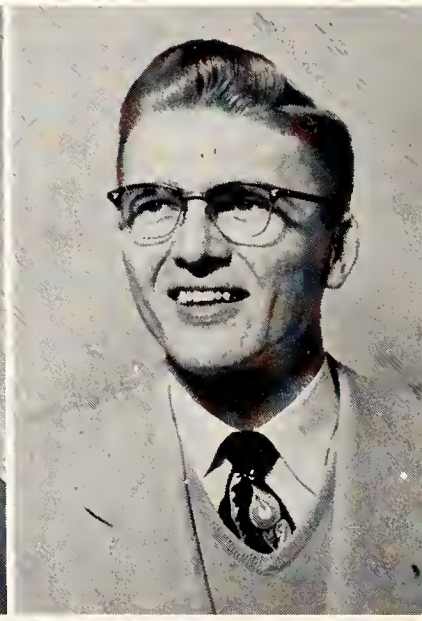

JACK LOVELESS, JR.

ROBERT LEE MITCHELL

PATRICIA WILKINSON

JEANNINE BOLTON

JOHN B. COBB, III

BARBARA BURNETTE

WILLIAM ROBERT PATTERSON

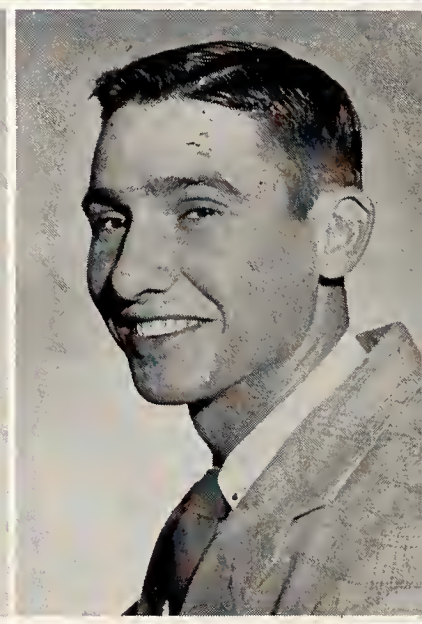

JERRY MARTIN

HILLMAN ROBBINS

CHARLOTTE YOUNG

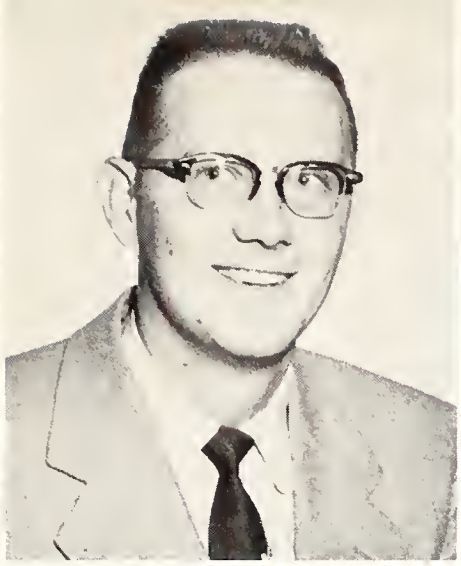

JIMMY LANIER

JANE ANDERSON

TOM RUSH

ANNE DAVIS CHAMBERS

COLLINS KILBURN

HELEN SHEARON

BOBBY GLENN

The outstanding achievements of these twenty-seven MSC seniors have been recognized by "Who's Who in American Colleges and Universities."

These men and women have served the College well, in all fields of student endeavor. Campus leaders, they were honored for their past performances and their promise of future usefulness to the country on community and business levels.

Who's Who is sent to leading concerns throughout the country and lists highly regarded seniors in the nation's schools. Each year students swell the ranks of those who have gone from campus service to the service of society.

LEWIS PITTMAN

MARLYN PERCER

MARY ANNE SELLARS

LUTHER L. ROBINSON, III

# *Mr. and Miss M.S.C.*

ANN DODD

J. B. COBB

# *Typical Ed and Coed*

BOBBIE NELL CONLEE

BOB FORD

# Hall of Fame

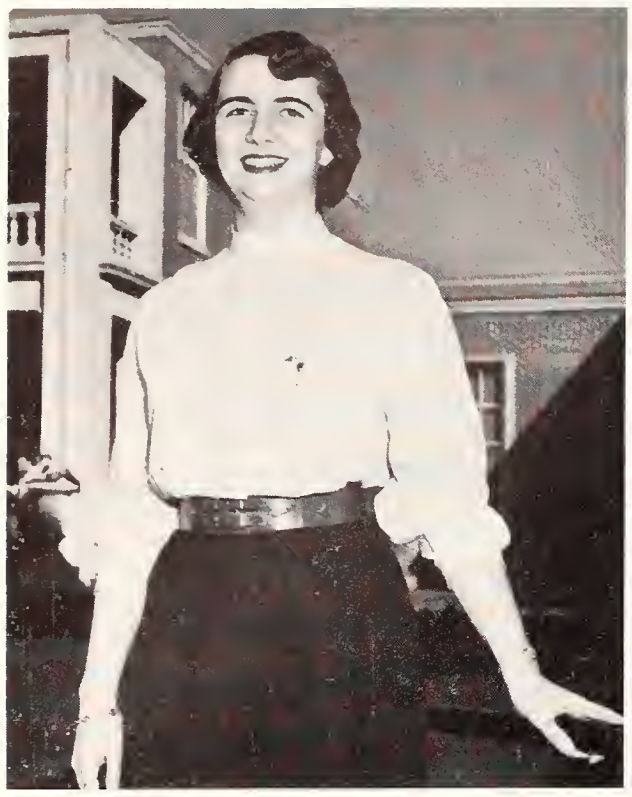

PATRICIA WILKINSON

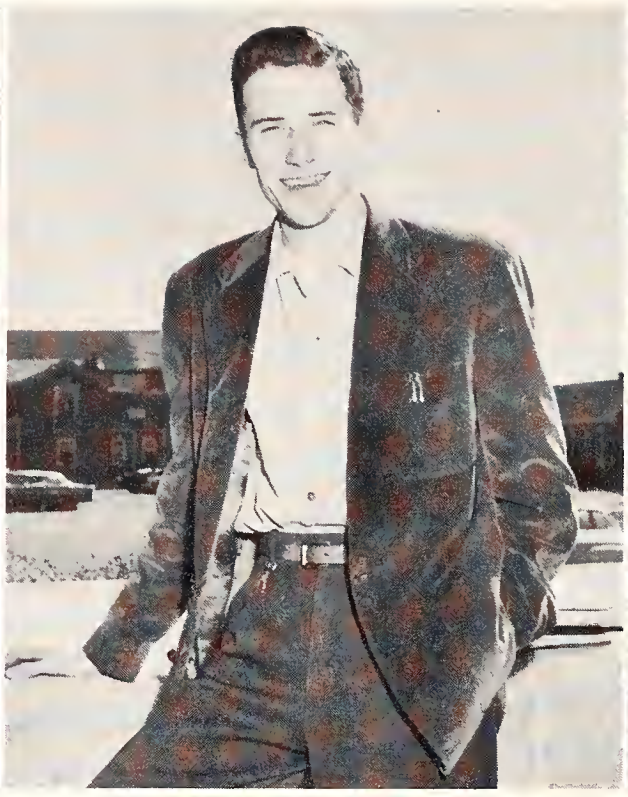

THOMAS GRAHAM

JEANNINE BOLTON

BOBBY MITCHELL

JANE ANN ANDERSON

# Hall of Fame

MARY ANN SELLARS

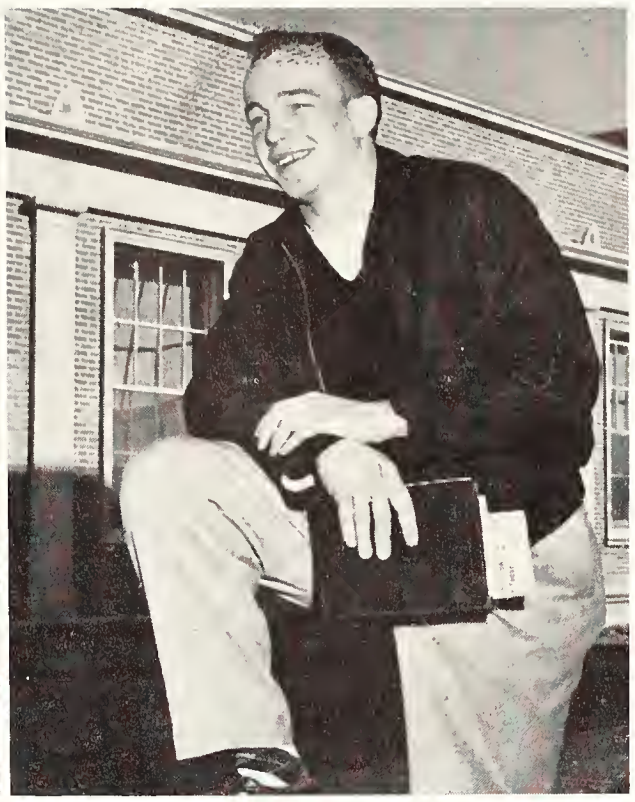

BOB FORD

COLLINS KILBURN

LUCILLE JAMISON

ROBERT JACK FISHMAN

# *Hall of Fame*

TOMMY RUSH

ANNE DODD

JOHN G. JONES

CHARLOTTE YOUNG

HILLMAN ROBBINS

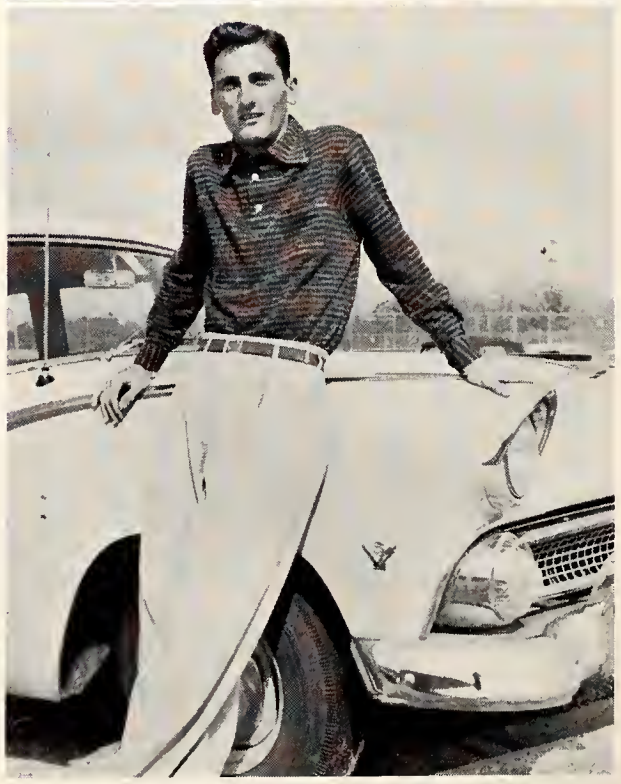

# Honoraries

# Delta Kappa

OFFICERS

JACK LOVELESS ..... *President*
TOM RUSH ..... *Vice President*
DON RHODES ..... *Secretary-Treasurer*
MARVIN HOPPER ..... *Historian*

Jack Loveless

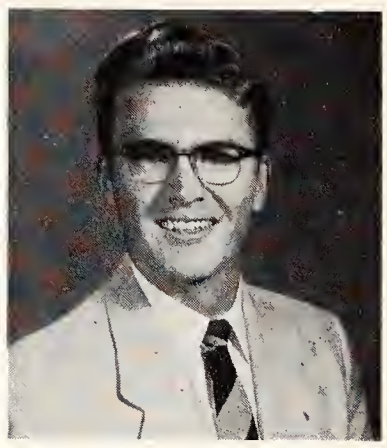

The Memphis State honorary leadership fraternity for men is Delta Kappa, which selects its members from the junior and senior classes. Membership is determined by a student's qualities in leadership, character and achievements in campus activities.

Recognition is made in the fields of religious and social activities, journalism, scholarship and athletics. Members are selected on a point system.

The organization was chartered at Memphis State in 1950 and limits its membership to one per cent of the student body.

Eventually the Delta Kappa members hope to receive national recognition from Omicron Delta Kappa.

FACULTY MEMBERS
Pres. J. M. Smith
Dean R. M. Robison
Dr. Eugene W. Lambert
Prof. Jesse W. Fox
Lamar Newport
C. C. Humphreys
Dr. Don Streeter
Dr. Charles S. Brown
Dr. W. H. Taft
Coach Ralph Hatley
Prof. Enoch Mitchell

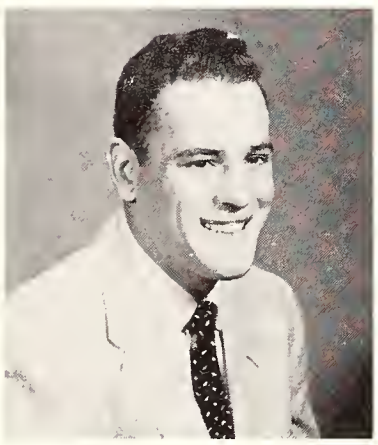

Jimmy Cole

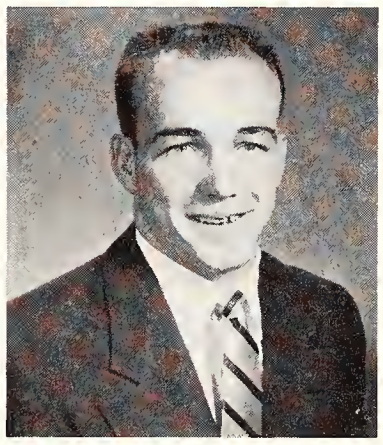

Bob Ford

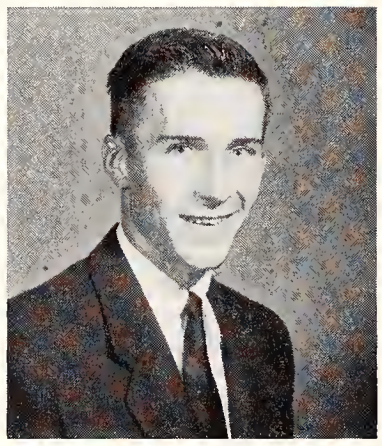

Tommy Graham

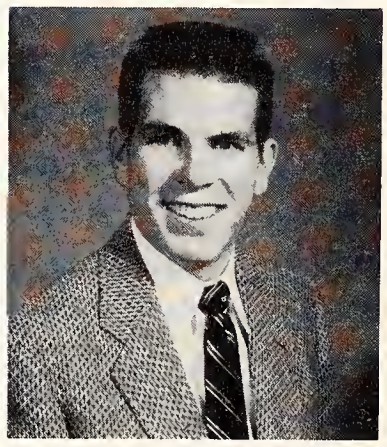

Marvin Hopper

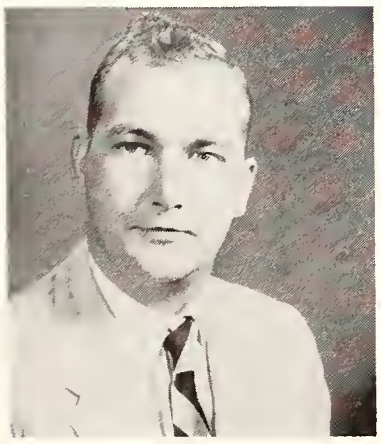

John Jones

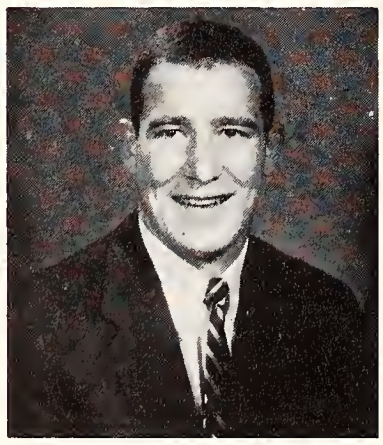

Bob Patterson

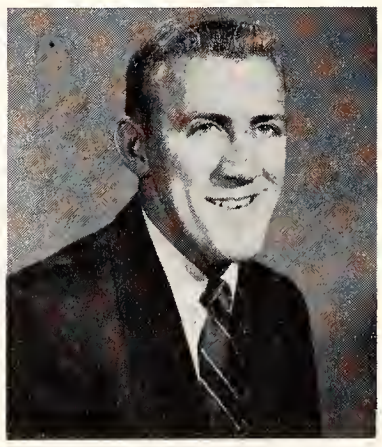

Don Rhodes

B. G. Robinson

Luther L. Robinson,III

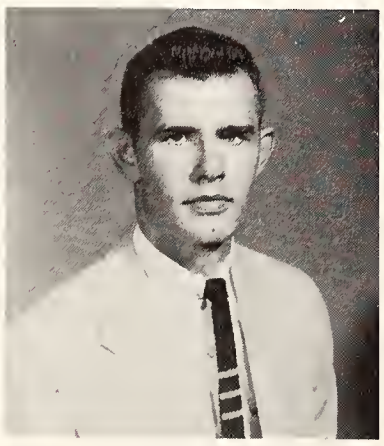

Tom Rush

Tommy Staed

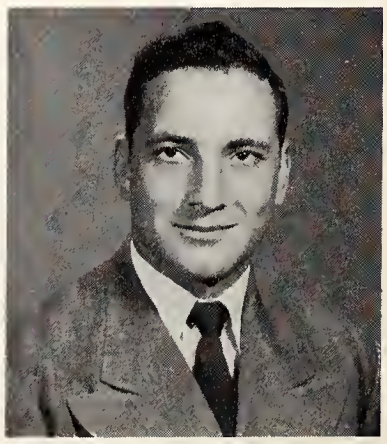

Oscar Thomas

Jane Anderson

Ann Davis Chambers

Pat Crawford

Caroline Holmes

Nancy Kincaid

Barbara Mangrum

Betty Oglesby

Betty Jo Redding

Nancy Jo Rumble

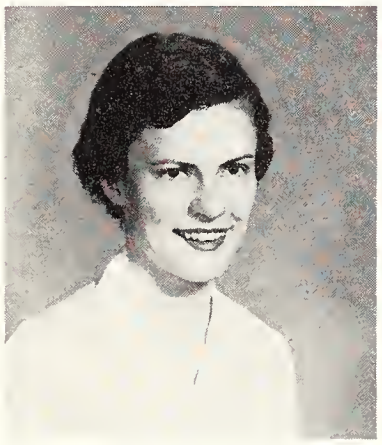

Ann Seay

Mary Anne Sellars

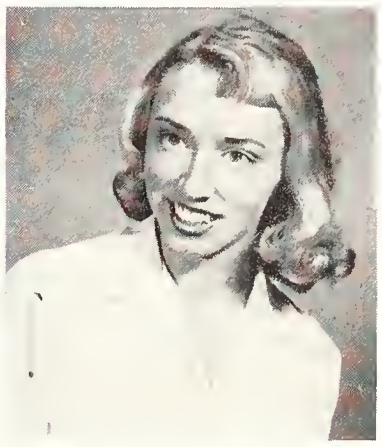

Iva Carol Smith

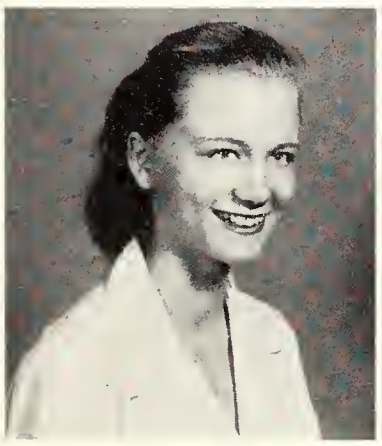

Shirley White

Ruchie Webber

Pat Wilkinson

Charlotte Young

Barbara Burnette

Tassel, senior women's honorary group, is an organization which emphasizes leadership, scholarship and service among women students. Membership selection is based on high scholastic averages.

Tassel's aim is to encourage college women to be better students and citizens at Memphis State.

FACULTY MEMBERS

Miss Flora Rawls
Miss Sheila Aden
Dr. M. F. Gyles

OFFICERS

BARBARA BURNETTE ..... *President*
PAT CRAWFORD ..... *Vice President*
BETTY OGLESBY ..... *Secretary*
RUCHIE WEBBER ..... *Treasurer*

# *Tassel*

# *In Memoriam*

GROVER H. HAYDEN
*Director of the Physical Science Department*
March 5, 1887 November 12, 1954

A member of the faculty longer than anyone else, Grover H. Hayden went beyond his official responsibility and helped a multitude of students during his 36 years at M.S.C. His death took much more than an experienced teacher from the college to which he devoted his life.

H. I. ROLAND
*Principal of the Training School*
May 22, 1900 July 18, 1954

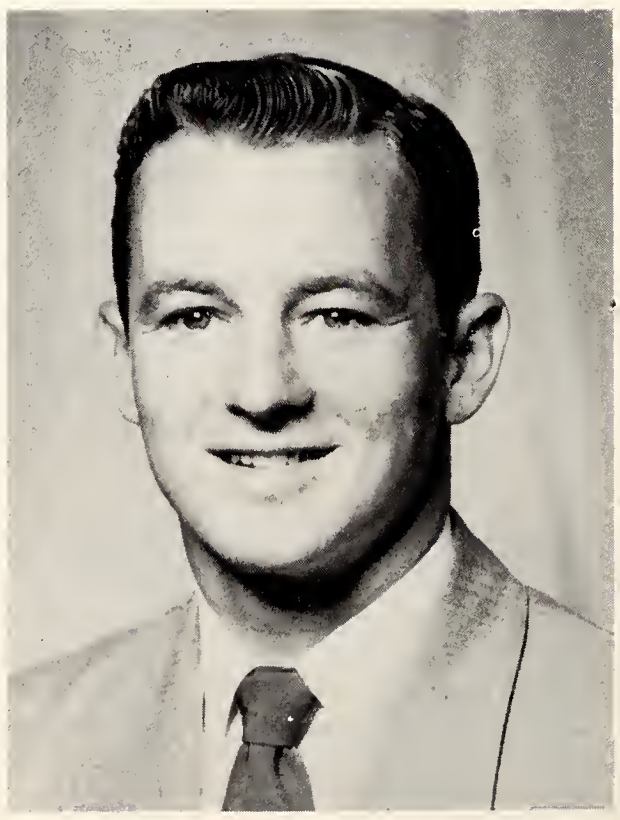

ROBERT L. DUNGAN
*Chemistry and Mathematics*
December 12, 1934 November 30, 1954

Eleanor Williamson
*President*

Victor Atyas

Henry Brint

Mary Liz Carlton

# *Alpha Psi Omega*

Alpha Psi Omega's membership is based upon participation in dramatics at Memphis State, including all technical and acting work. Membership is by invitation only, from members of Sock and Buskin Dramatic Club.

The purposes of the honorary dramatics fraternity are to develop dramatic talent and the art of acting, to cultivate a taste for the best in drama and to foster the cultural values which we believe dramatics develop, and to unite the dramatic forces of the several colleges and universities—members of this order—in mutual brotherhood and service.

Alpha Psi, striving to encourage the best in dramatic work, holds a traditional Awards Banquet each May, preceded by the semi-annual invitation. At this time awards are presented to the best MSC actor and actress, best supporting actor and actress, and two technical awards.

Faculty members include Dr. Don Streeter, Prof. Eugene Bence and Prof. Bradford White.

Dorothy Fisher
*Vice President*

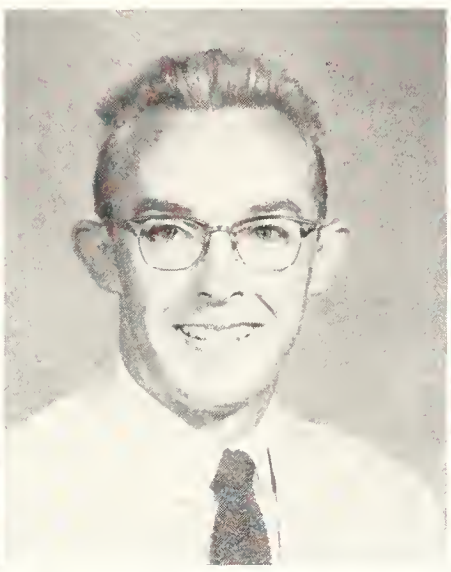

Fulmore Harwell
*Treasurer*

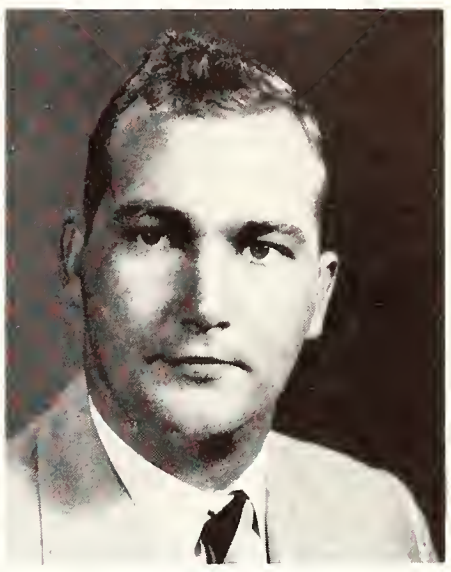

John Jones

Judy Livingston

Joan Smith

Martha Wallace
*Student Government Representative*

# *Chi Beta Phi*

Chi Beta Phi, a national honorary scientific fraternity for undergraduates, was founded in 1916. Phi chapter at Memphis State was installed in 1947.

Each year a key is awarded a member of each chapter who has excelled in scholarship, leadership and service to the fraternity. The fraternity issues two annual publications, "The Chi Beta Phi Record" and the "Chi Beta Phi Newsletter."

A member must be at least a third-quarter sophomore; have at least 30 hours of science with an average of at least "B." The fraternity is supported by the Departments of Chemistry, Biology, Physics and Mathematics.

William Cole
*President*

Conrad Shackleford
*Vice President*

Barbara Abernathy

Deborah Almy

Dixie Busby

Dawn Butler

Medah Cash

Pamela Sue Gardiner

Mitzi Lee Gwyn

Patsy Hamner

Betty Hanover

Eleanor Harper

Betty Ann Higdon

Sara Hornsby

Nancy Killebrew

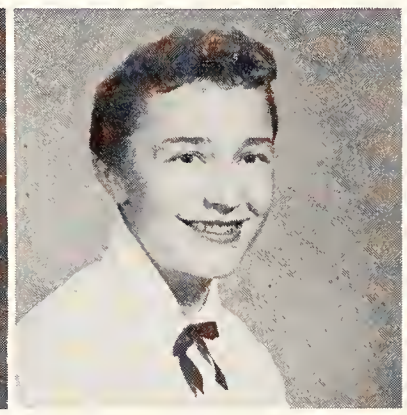
Laurel Litchard

Mary Ellen Matthews

Gladys Sisco

Cecil Strong

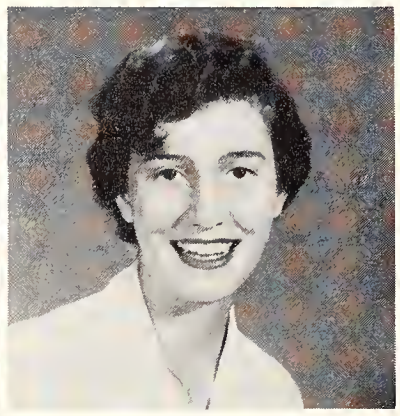
Emily Wafford

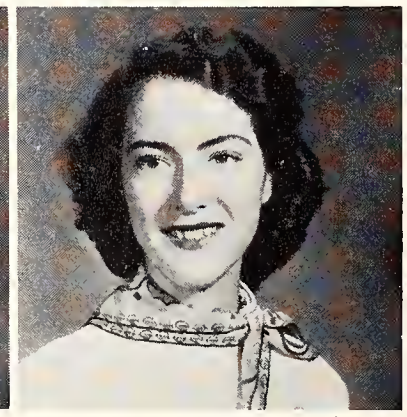
Betty Walker

# *Lambda Delta*

Lambda Delta is an honorary sorority for freshman women attaining a 3.5 average for two quarters. The purpose of the society is to promote intelligent living and a high standard of learning, and to encourage superior scholastic attainment among freshman women.

Lambda Delta was organized on the Memphis State campus in May, 1952, and is now petitioning Alpha Lambda Delta, national honorary fraternity.

# *Liberal Arts Honor Society*

Barbara Burnette

Joy Lee Scott

Charles Wilshire

Faculty members of Phi Beta Kappa, oldest national honorary fraternity, have organized the Liberal Arts Honor Society to recognize outstanding scholarship in the School of Liberal Arts and Sciences. Annually students are elected to membership on basis of scholarship in accordance with standards of Phi Beta Kappa.

Faculty members who belong to Phi Beta Kappa are: Dr. Dorothy Seay, chairman; Dr. M. F. Gyles, secretary; Miss Flora Rawl, Dr. Aaron M. Boom, Dr. Peter Bannon; Dr. H. S. Kaltenborn; Dr. D. C. Sossomon; Bradford White and Dr. Earl W. McGee.

# *Pi Delta Epsilon*

Pi Delta Epsilon, national honorary journalism fraternity, was installed on the Memphis State campus in the spring of 1952. Membership is based on outstanding work on one of the campus publications: The Tiger Rag, weekly newspaper; The DeSoto, annual, or The Memphis State Scholar, literary publication.

Members must have completed at least one year's work on one or more of these publications and must be either a junior or senior.

Faculty advisors are Dr. William H. Taft and Prof. Miles B. Johnson (honorary).

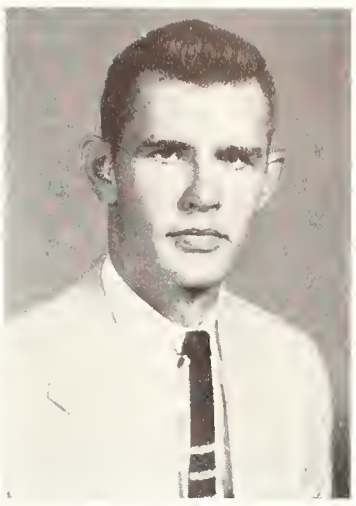

Tom Rush
*President*

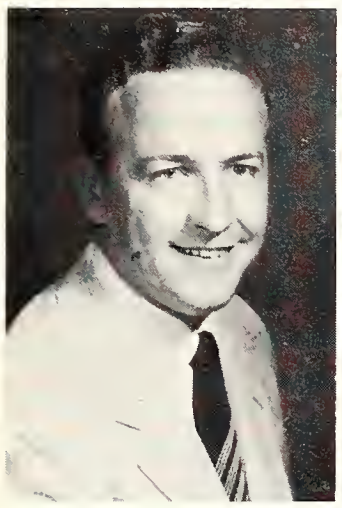

Charles Cadwell

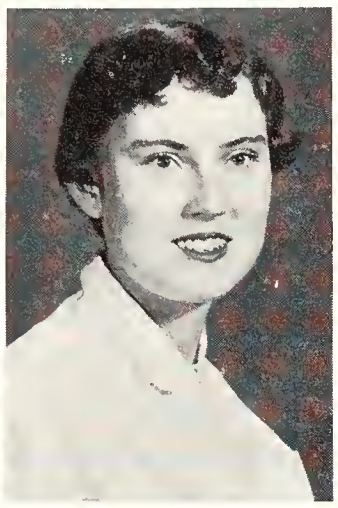

Hilda Chase

Mary Ann Furlotte

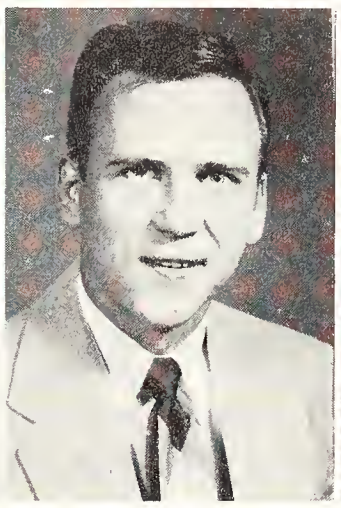

Buck Patton

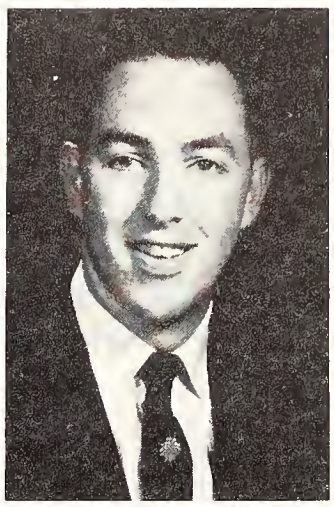

Billy G. Robinson
*Vice President*

Luther Robinson

Helen Shearon
*Secretary-Treasurer*

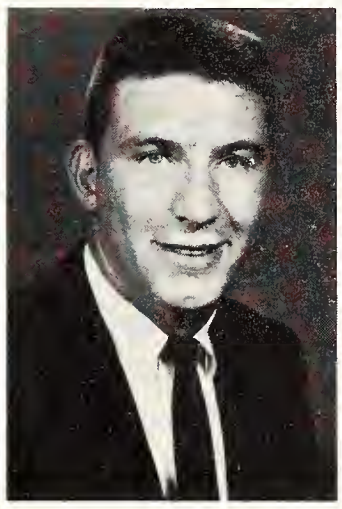

Tommy Staed

Joy Thompson

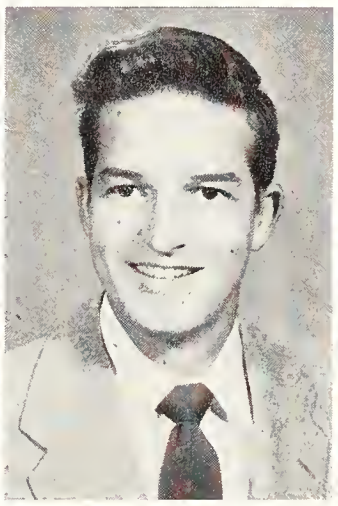

Tommy Thompson

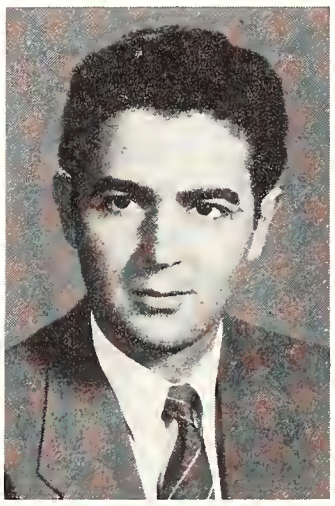

Victor Atyas

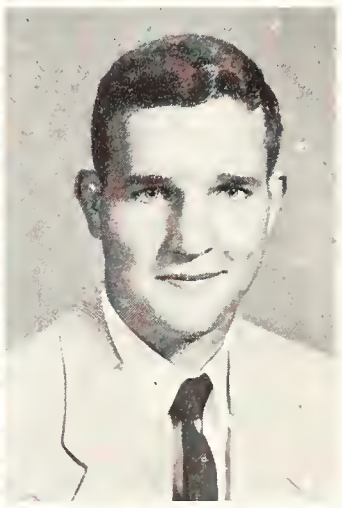

Hervey Aycock

R. Jack Fishman

Julia Hodgson

Kay Pitts

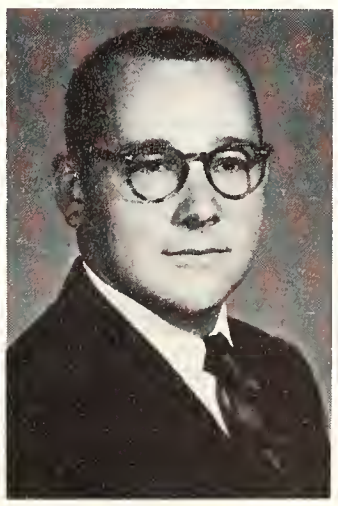

Bill Walker

Paul Webb

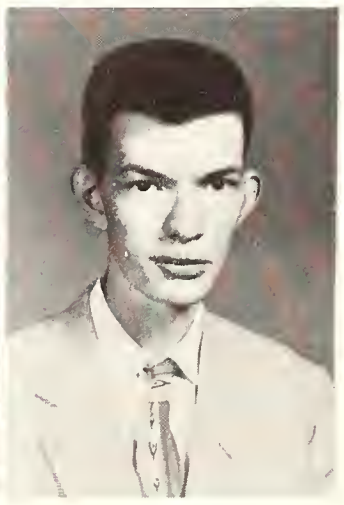

Bob Wilkes

# *Psi Chi*

Don E. Compton
*President*

Psi Chi, national honorary society in psychology, was founded in 1929. The Memphis State chapter was established Feb. 27, 1954 and is one of two chapters in Tennessee.

The purpose of the organization is "primarily to advance the science of psychology; and secondly, to encourage, stimulate and maintain scholarship of the individual members in all fields, particularly in psychology."

Membership is open to all undergraduate and graduate students with a major or minor in the field and who have demonstrated ability to meet the personal and scholastic requirements.

Faculty members include Dr. Holgar Andersen, Dr. James Crumbaugh and Dr. George R. Soika.

Victor Atyas

Jeannine Bolton
*Secretary*

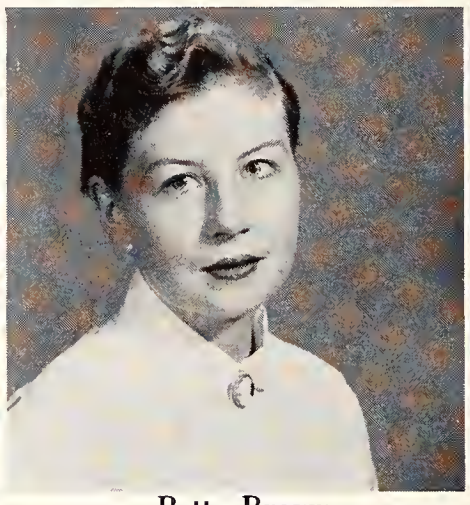

Betty Brown
*Reporter*

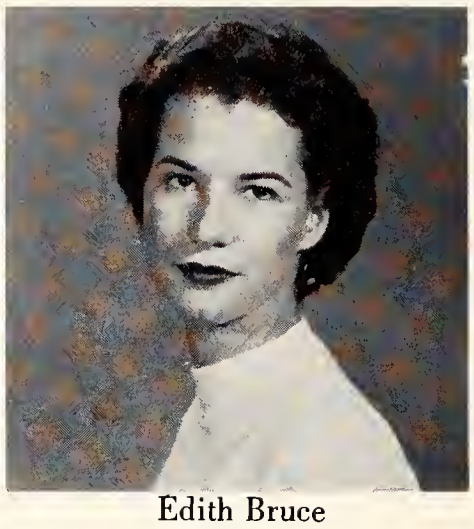

Edith Bruce

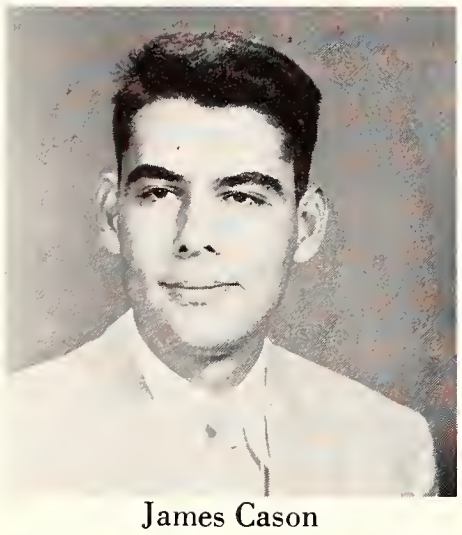

James Cason

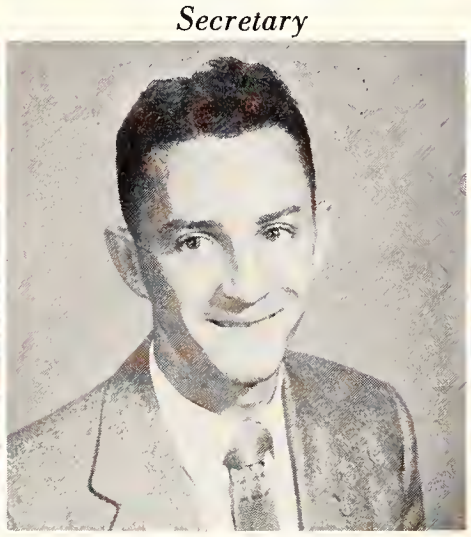

William B. Cole, Jr.

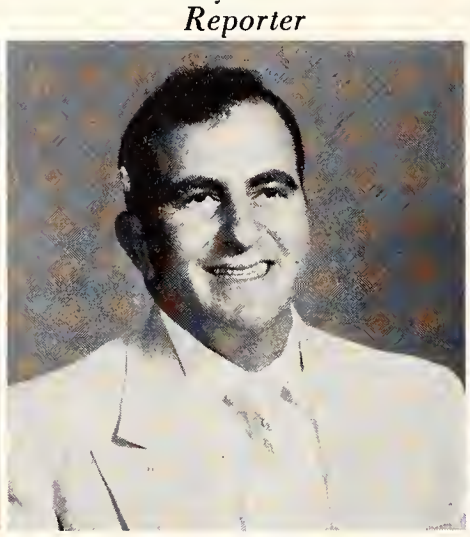

Melvin Fleischer

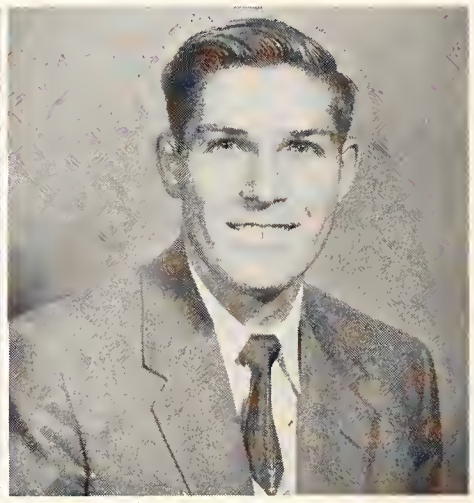

Kenneth Lester

Bea Loob

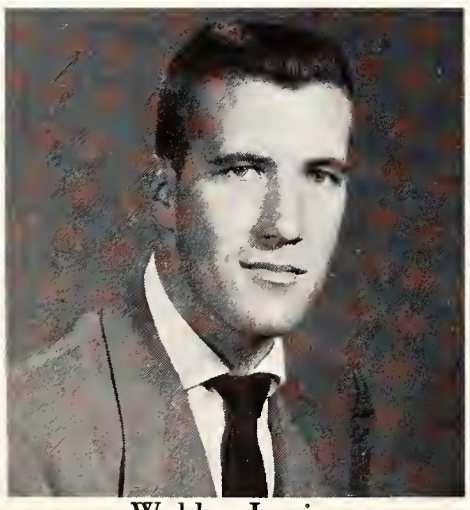

Waldon Loving
*Vice President*

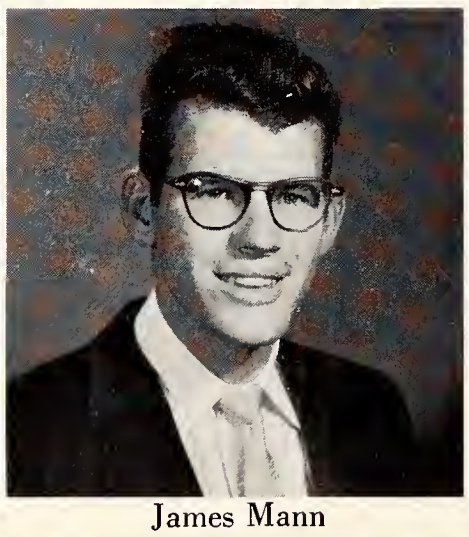

James Mann

Charlene McCain

Leonard Riley

John Sturdivant

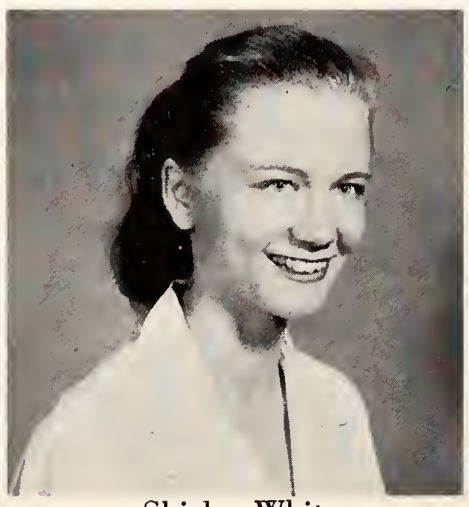

Shirley White

Robert E. Williams

# *Tau Kappa Alpha*

Memphis State's chapter of Tau Kappa Alph, national honorary speech fraternity, was organized in 1953. This year, the national president of the organization, John G. Jones, was a member of the MSC chapter.

Members are selected on basis of outstanding work in speech with a high scholastic average required.

The local chapter sponsored the Southern Regional Tournament on the MSC campus this year. Members also participated in the TKA tournamcnt at Athens, Ohio.

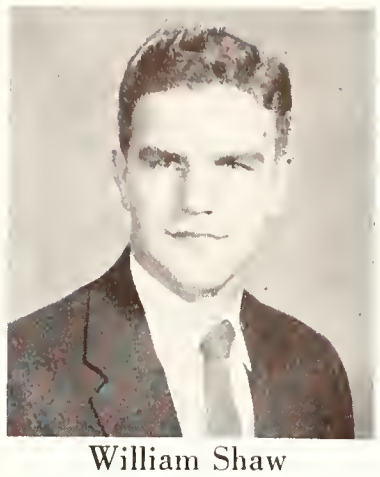

William Shaw
*President*

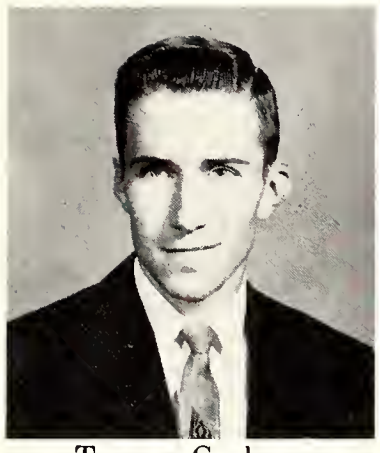

Tommy Graham

John G. Jones
*National President*

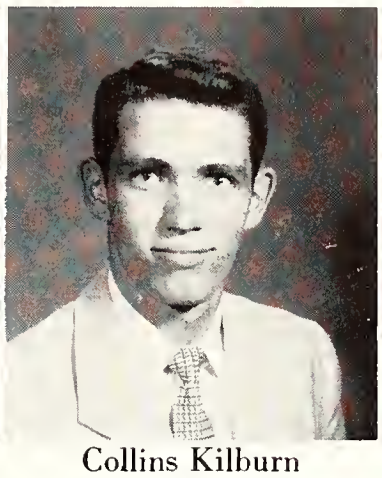

Collins Kilburn
*Vice President*

Carolyn Pruette

Eleanor Williamson

Carl Barker

Mary Frances Brown

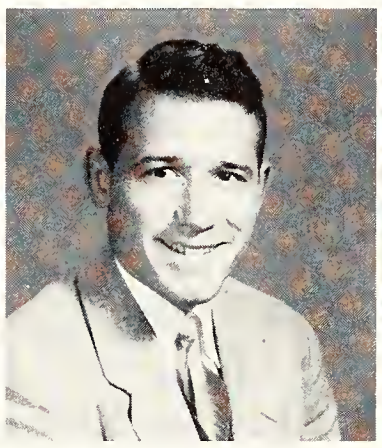

R. Jack Fishman

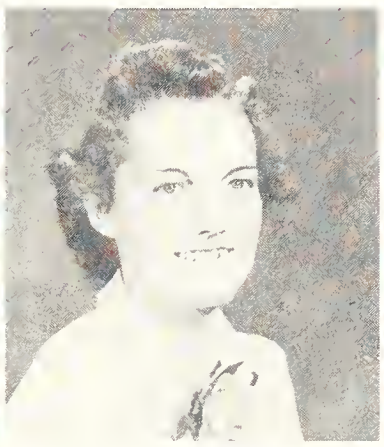

Doris Nimmo

Conrad Shackleford

# *Sigma Delta Pi*

Jane Anderson

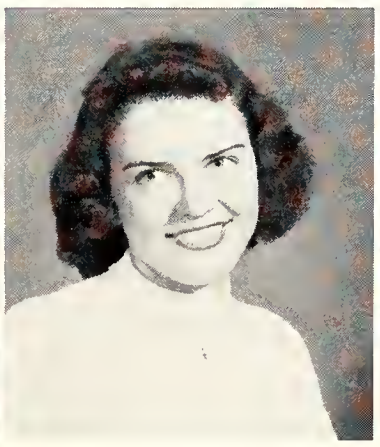

Carolyn Hull
*Secretary-Treasurer*

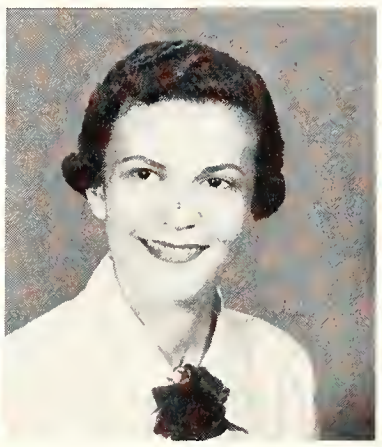

Nancy Kincaid

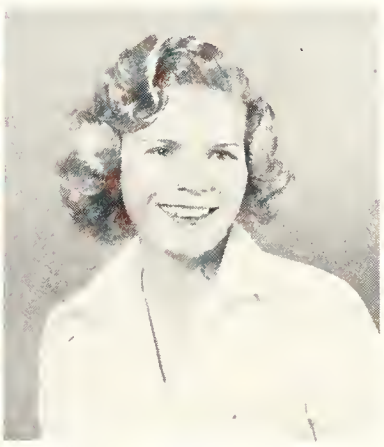

Mildred "Bea" Loob

Joy Thompson
*President*

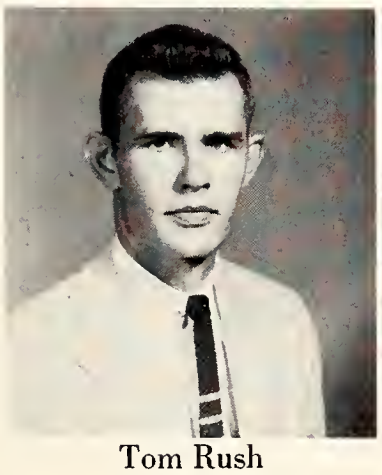

Tom Rush

Mary Ann Sellars

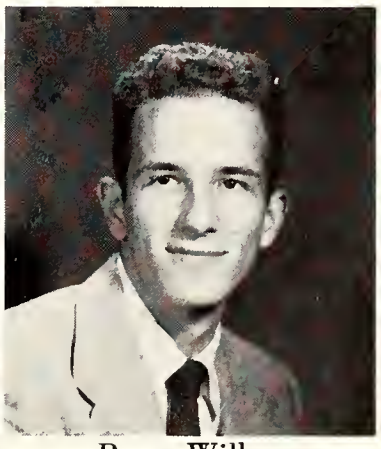

Perry Wilbur

Mary Heiskell

To be a member of Sigma Delta Pi, national honorary society, a student must have studied Spanish for the equivalent of three college years and must have maintained an over-all "B" average with an "A" average in Spanish courses.

Established April 21, 1950, Gamma Delta Chapter of Sigma Delta Pi is the second oldest national honorary society at MSC and its standards rank among the highest.

## CONTENTS

All Sing ..... 98
Greater Memphis State ..... 102
Homecoming ..... 103
May Day ..... 108
May Queen ..... 109
Religious Emphasis Week ..... 100

# ACTIVITIES

The Student Center plays an important part in the lives of Memphis State students.

Sigma Phi Epsilon, *first place winners*

Seven MSC fraternities competed for the All-Sing trophy with Sigma Phi Epsilon winning first place, Kappa Sigma second and Kappa Alpha third.

The winning men presented "O Come, O Come Emmanuel," "Nellie Was a Lady," "Song of Peace" from "Finlandia," and "Vive la Compagnie." They were directed by Wally Miller.

Bobby Jack Fishman directed the Kappa Sigs and the Kappa Alpha singers were directed by Glenn Crosby.

Kappa Sigr

# *All-Sing*

Dottie Leech, KA Rose, and Glenn Crosby, for Kappa Alpha receive the award for the best posters advertising the event.

Preparing the wining placards for the IFC poster contest.

The audience gets its chance to participate in "All-Sing."

Wally Miller receives the winning trophy for Sigma Phi Epsilon.

*d place winners*

# *All-Sing*

Kappa Alpha, *third place winners*

RABBI MILTON G. MILLER, M.H.L.

DR. LEONARD A. DUCE, Ph.D.

REV. JAMES J. MAGUIRE, Ph.D.

# *Religious Emphasis Week*

Annually Memphis State observes Religious Emphasis Week, during which nationally known speakers of the three faiths, Protestant, Jewish, and Catholic, preside at student assemblies. There are also book displays, early morning devotionals and classroom speakers. Each afternoon, various speakers hold seminars in the sorority and fraternity rooms.

The final day of the week this year included a mass in the Browsing Room, explained in English to the non-Catholic students. In the evening, St. Luke's Methodist Church was host for a banquet honoring the principal speakers.

Prof. Jesse Fox was the faculty moderator of the event with Tom Logue acting as coordinator.

One of the Assembly programs

Students look over Religious books

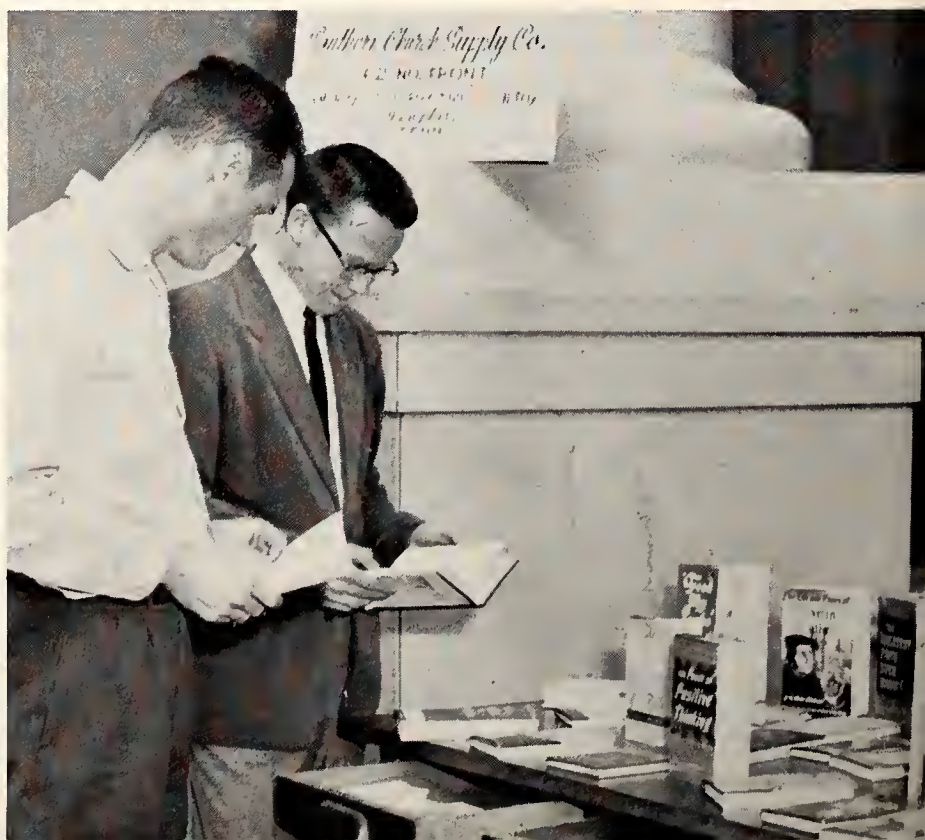

Front row, left to right: Conrad Gosheff, Howard Greenburg, Conrad Shackleford, and Keith Magdefrau. Back row: R. Jack Fishman, Ann Seay, Gladys Sisco, Charlotte Young, and Barbara Mangrum.

# "Act On These Things"

Left, bottom to top: Howard Greenburg, Frank Madlinger and Conrad Shackleford. Right, bottom to top: Barbara Mangrum, Charlotte Young and Mary Anne Sellars.

The success of Religious Emphasis Week is largely due to the efforts of these students, who make up the religious council of Student Government and the steering committee for the week.

DR. CLIFTON L. GANUS, *faculty luncheon speaker*

At the faculty luncheon

ROBERT DEZONIA

# *Greater Memphis State Alumni Association The Tiger Club*

Greater Memphis State and the Alumni Association once again were active in behalf of the college during the school year. And to this group of backers for MSC was added The Tiger Club, organized to assist in the promotion of Tiger athletics.

The first two groups have their headquarters on the campus in the Public Relations-Alumni office. Bob DeZonia, college director of public relations, is secretary of the Alumni Association and executive secretary of Greater Memphis State.

Although the two groups are separate organizations they have basically similar aims — to further the advancement and progress of the college through unified efforts of friends and alumni.

Greater Memphis State differs from the Alumni Association in that its members are drawn from alumni and friends. Its membership is open to all, regardless of previous college affiliation.

During the year Greater Memphis State once again gave active support to the sale of football tickets, raising of athletic scholarships, promotion of Shakespearean Festival, and establishment of the Memphis State College Press.

Leader of the group was Roy N. Tipton, former president of alumni. Other officers included C. L. McComas, first vice president; Joy Barbour, second vice president; Walter D. Evans, third vice president; Enoch Mitchell, treasurer, and C. Frank Scott, chaplain.

T. Robert Acklen, state senator, was president of the alumni group. A vigorous membership drive was launched and interest in alumni affairs stimulated.

Assisting Senator Acklen were C. L. McComas, first vice president, and Ford Haynes, second vice president.

Highlight of the year's activities was the annual Homecoming dinner and dance, which was one of the best-attended alumni affairs in recent years.

Dr. Clifton Woolley was elected president of The Tiger Club. These members are out to see that the MSC football team wins its rightful place on the sports map. Membership in the club requires a series of donations which will be used for athletic scholarships.

Other officers of The Tiger Club are: Dr. Edwin Eleazer, Dr. H. C. Butts, and Allie J. Prescott, vice presidents; C. L. "Bill" McComas, secretary; Ed McLeod, business manager; Cecil Humphreys, treasurer.

The Alumni Associate set out to reach all former students last year and started The Columns.

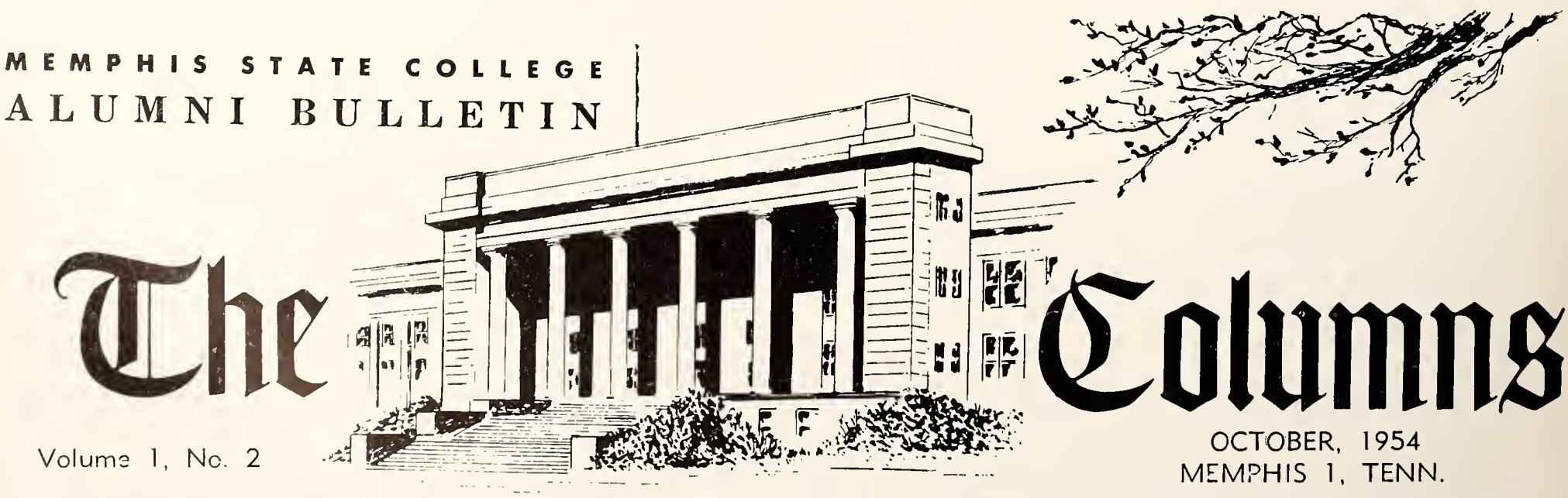


## WARM WELCOME AWAITS VISITING MSC ALUMNI

# *Homecoming*

# Home

In the first Homecoming Parade at MSC Phi Mu Sorority (left) takes top honors for the best women's float.

Alpha Delta Pi receives alternate honors.

Jane Ann Anderson (left), Phi Mu, and Ken Koon (right), Kappa Alpha,

State's cheerleaders race through the ranks of the "Pride of the Deep South Marching Band" in opening ceremonies.

# coming

Kappa Alpha's vapor emitting skunk (right) wins the men's trophy. Fifteen other floats and numerous cars parade down main street.

accept trophies from Cub Club president, Jerry Martin.

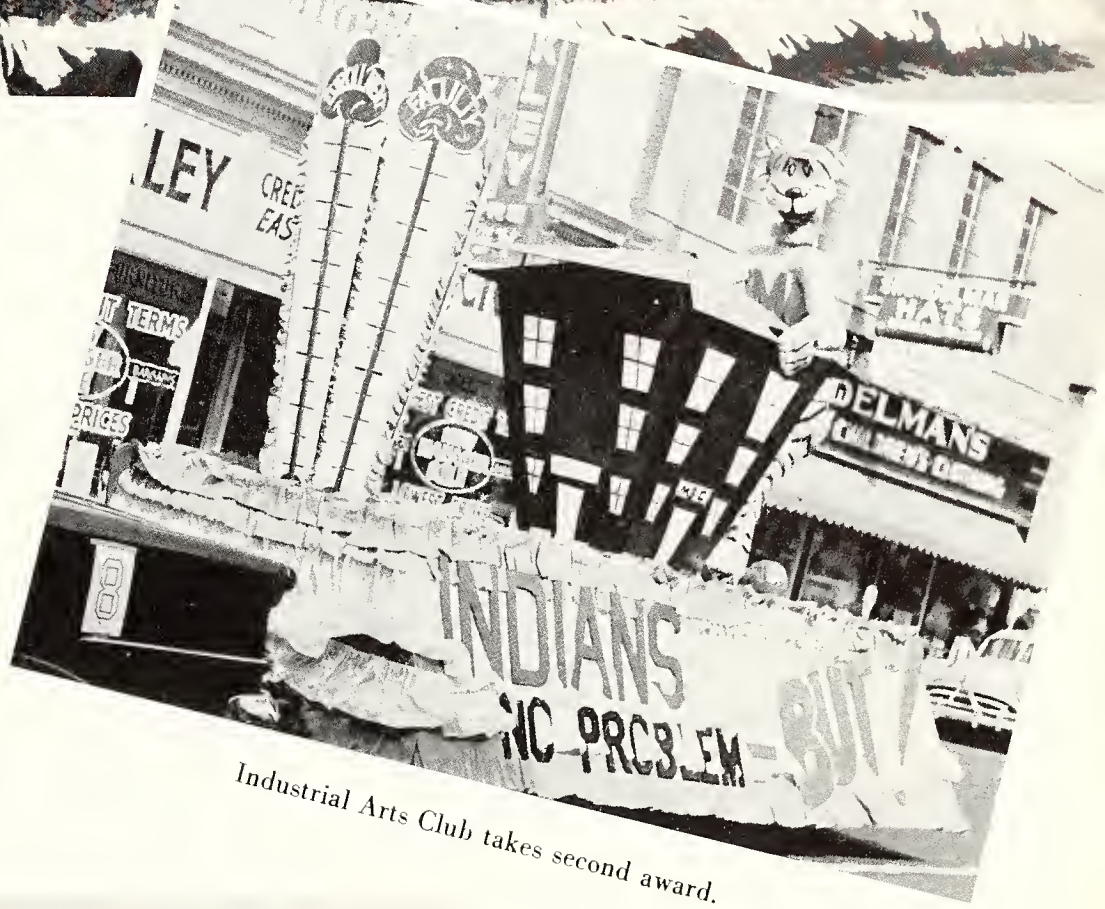


Industrial Arts Club takes second award.

A capacity crowd watches as the Tigers trounce Arkansas State 26-7.

"Fumble!"

T. Robert Acklen, president of the Memphis State Alumni Association, crowns Dixie Busby, 1954 Homecoming Queen.

After half-time ceremonies (left to right) Barbara Burnette, Homecoming Queen Alternate; Dotty Leech, Football Queen;

Dotty Leech (left) and Dixie Busby are tossed into the air at pep rally by cheering Staters.

"Touchdown!"

T. Robert Acklen, Dixie Busby, Homecoming Queen; Bobbie Nell Conlee, Homecoming Queen Alternate; and Roy Tipton leave the field.

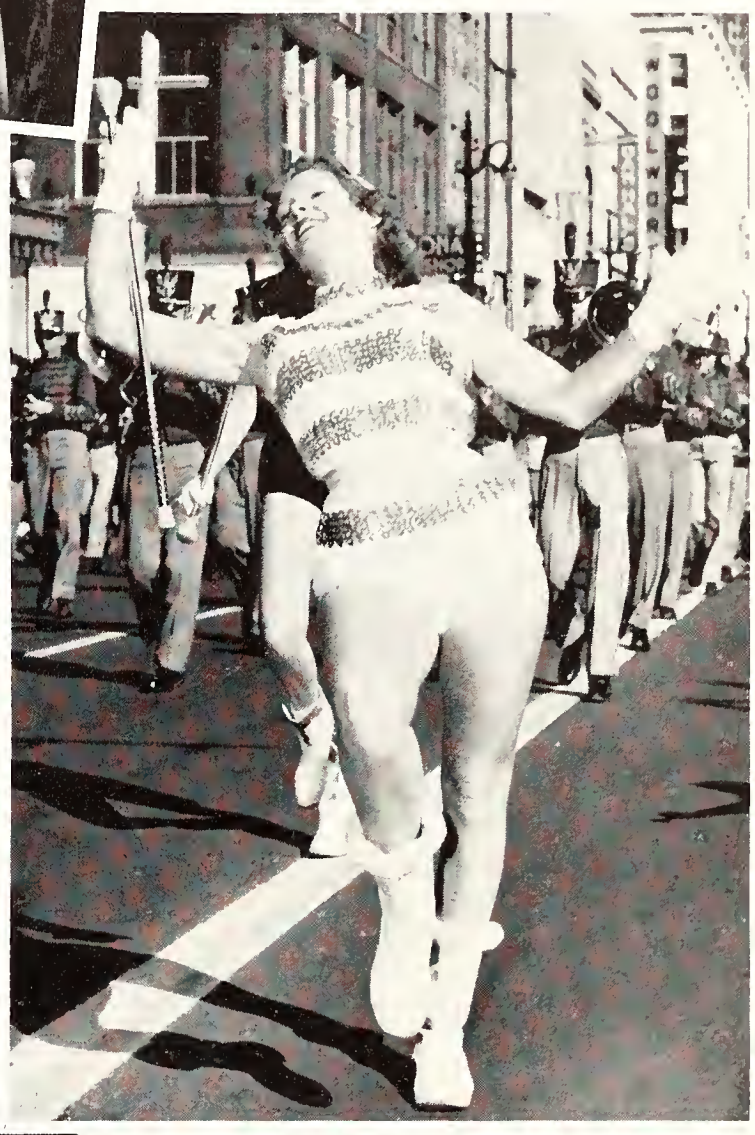

Dotty Hawkins leads MSC's "Pride of the Deep South" marching band in Homecoming Parade.

Glenn Keeton (seated left), Tiger tailback, and Dotty Leech slice the Indians' football at the Alumni Banquet, while (standing, left to right) T. Robert Acklen, President J. M. Smith and Roy Tipton, Greater Memphis State, Inc. President, look on.

Italian Tarentella presented by the folk dance class.

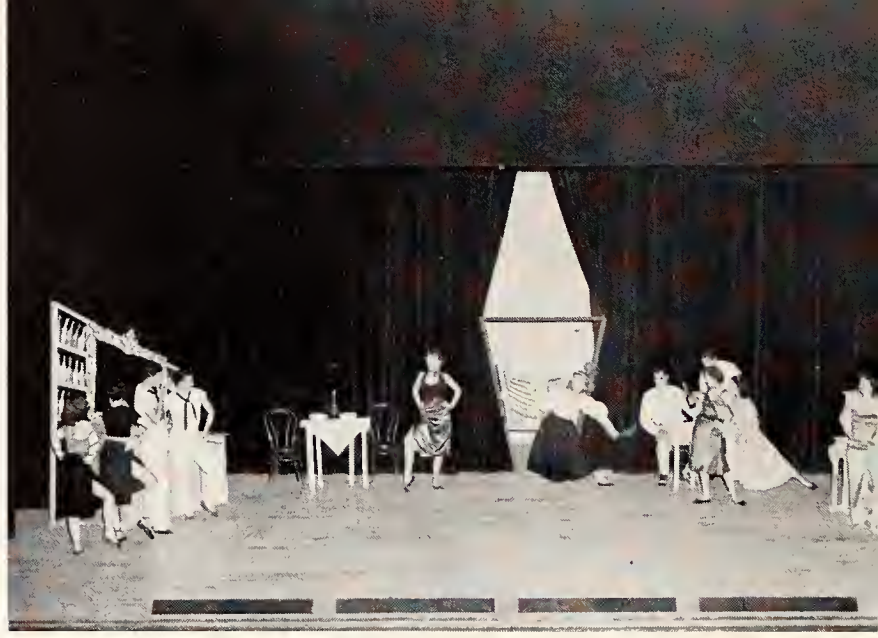

The Modern Dance Club depicts "Sailors on Leave."

# *May Day 1954*

Hank Brint does an adaptation from a Russian folk tale.

Marty Perry and Jay Crawford rehearse the "Moulin Rouge" adagio dance.

The "Dance of the Toy Soldiers" from the "Nutcracker Suite."

The tumbling class demonstrates its techniques.

Wayne Davis and Joan Smith in a scene from "A Chinese Legend."

CAROLYN GORE

## CONTENTS


Basketball ..... 125
Cheerleaders ..... 112
Coaches ..... 114
Football ..... 115
Intramurals ..... 139
"M" Club ..... 113
Spring Sports ..... 133

# ATHLETICS

The gym at Memphis State is the center of sports activity.

# *Cheerleaders*

State's Cheerleaders romp through another football and basketball season. They are (above, first row) Bobbie Nell Conlee, Janelle Brower, Marty Perry and Pat Fitzgerald; (second row) Graham Griffith, Bob Trantham, Jimmy Douglas and J. B. Cobb.

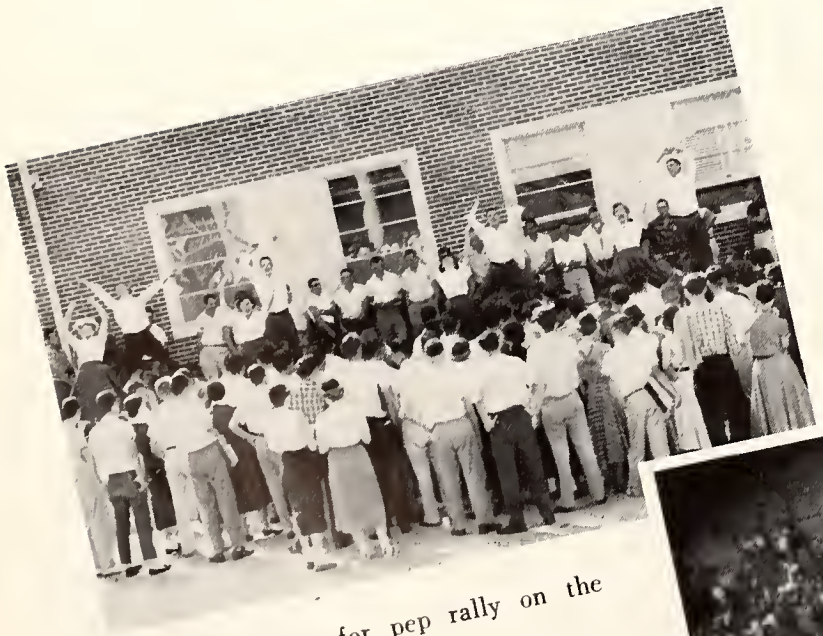

Students gather for pep rally on the patio.

Final victory yell made at basketball game.

Cheerleaders race across football field before kickoff.

1954-55 "M" CLUB MEMBERS

## "M" Club

All those men who have been awarded varsity letters for participation in intercollegiate sports at Memphis State College are members of the "M" Club. The members seek to emphasize high scholastic standards, they strive for clean sportsmanship at all times, they are interested in promoting better student and alumni relations in Memphis State athletics and they encourage a well-rounded sports program. They also maintain a library for all members.

Culmination of the year's activities is reached with the Blue and Gray Spring Game each year.

## "Little All-American"

William Robert (Bob) Patterson brought additional honors to Memphis State this school year when he was named to the Little All-American Squad selected by the Associated Press and to P. B. Williamson's Middle All-American eleven.

It was Bob's second straight year to be named to the Middle All-American.

The selection to the AP team came after voting by coaches throughout the nation.

Patterson, born in Nashville, moved to New Jersey where he attended high school and won 16 letters—four each in football, basketball, baseball and track. While in high school he was selected as an All-State fullback for three years.

He played guard with the Tigers.

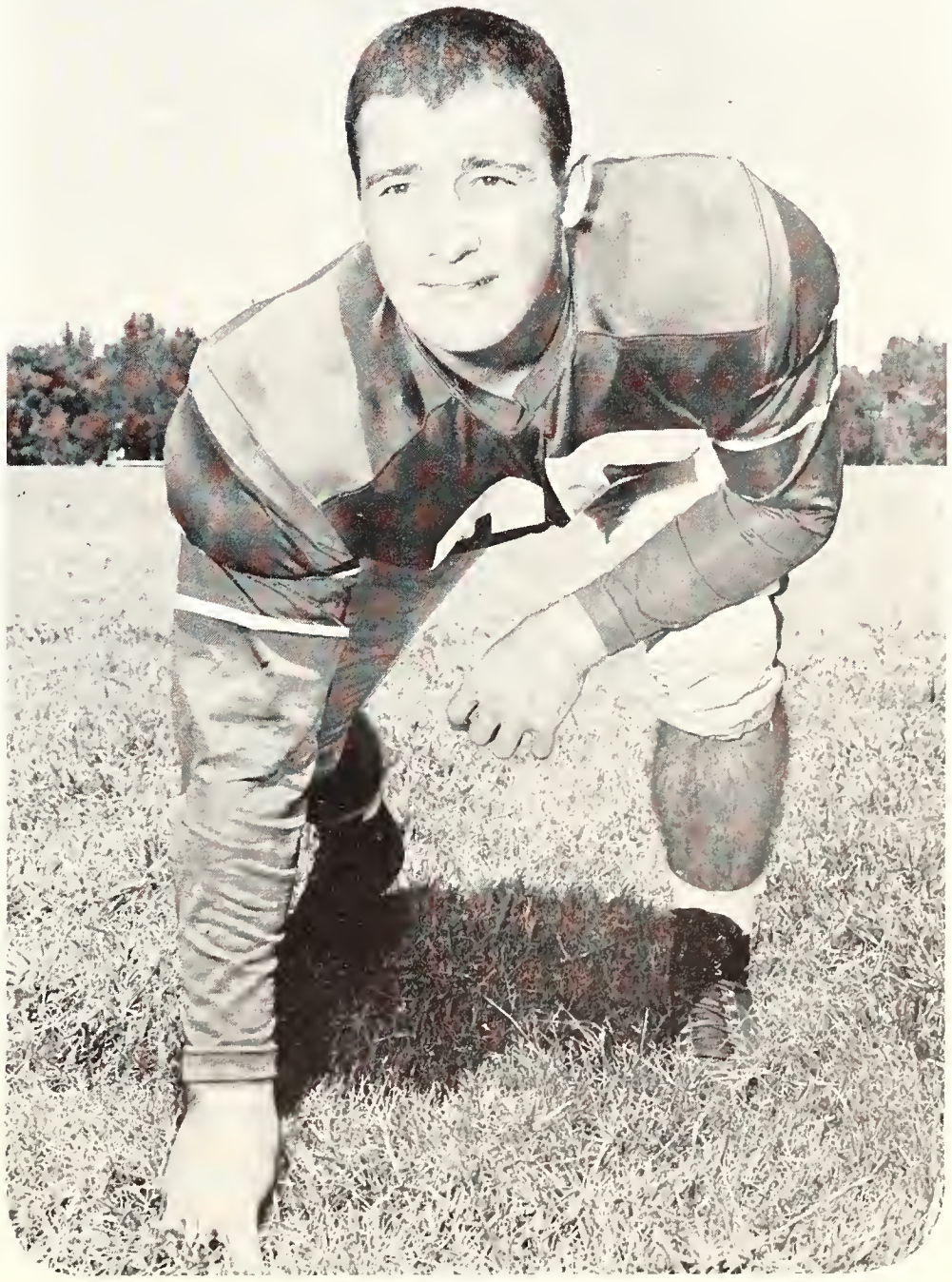

BOB PATTERSON

# *Coaches*

RALPH HATLEY
*Head Football Coach*

OSCAR BUCHANAN
*Backfield Coach*

KEN DONAHUE
*Line Coach*

C. C. HUMPHREYS
*Athletic Director*

EUGENE LAMBERT
*Basketball, Tennis coach*

LARRY SMITH
*End Coach and Golf coach*

A. L. ALLEN
*Track Coach*

LOU McLELLAND
*Freshman Football Coach*

Football

# Memphis State -7
# Mississippi State -27

NELSON
*Back*

CO-CAPTAIN SUTTLE
*Center*

Grin and bear it against the Maroons

STARKVILLE, MISS., Sept. 18—Playing in a blazing 97-degree temperature, the Memphis State footballers lost the opening game of the 1954 season to a victory-hungry Mississippi State Maroon team, 27-7.

Some 9,000 fans watched the Maroons spoil the Bengal starter. The Mississippians started early, recovering a Tiger bobble on the first play and scoring after three thrusts.

Substitute tailback Glen Keeton raced 84 yards with the kick-off after the Maroons' third touchdown to save the Tigers from a shutout.. He was caught on the State 9. A fourth down pass from Keeton to end Jerry Christopher accounted for the MSC score.

The loss to Mississippi State was the Tigers' ninth defeat by a Southeastern Conference team.

| | MSC. | MISS.S. |
|---|---|---|
| First Downs | 7 | 21 |
| Rushing yards | 48 | 357 |
| Passing yards | 79 | 17 |
| Passes attempted | 11 | 5 |
| Passes completed | 9 | 2 |
| Punts | 5 | 4 |
| Punting average | 38 | 35 |
| Yards penalized | 30 | 100 |

Collins scores from the nine for one of victors' tallies

THOMAS
*Tackle*

# Memphis State -13
# Tulane -13

Cole and Indian prepare for Contact

NEW ORLEANS, Sept. 25—Memphis State Tigers pushed Tulane all over the Sugar Bowl Stadium for the first half, slowed up in the third period and rallied in the final frame to tie the Green Wave, 13-13.

The Hatleymen got off to a flying start in the initial period when Andy Nelson boomed across from the two to climax a 51-yard march. Jim Shelton kicked the extra point and the Bengals carried this 7-0 lead into the half-time intermission.

MSC faltered momentarily in the third quarter and the Green Wave moved for two quick touchdowns. The Tigers drove back to score on a 67-yard march. Nelson again picked up the gravy from the two.

Tulane guard Tony Sardisco blocked Shelton's extra point attempt which halted MSC's 10th victory attempt against an SEC opponent. Still the Tigers played a magnificent ball game and tying Tulane is nothing to be ashamed of.

| | MSC | TULANE |
|---|---|---|
| First Downs | 9 | 15 |
| Rushing yards | 85 | 168 |
| Passing yards | 103 | 51 |
| Passes attempted | 13 | 11 |
| Passes completed | 7 | 6 |
| Punts | 7 | 6 |
| Punting average | 36.6 | 38.8 |
| Yards penalized | 75 | 30 |

BARBER
*Tackle*

FORD
*End*

COLE
*Back*

Nelson batters for his first score against Tulane.

*(United Press Telephoto)*

# Memphis State -6
# Abilene Christian-6

SHELTON
*Back*

HAZLETT
*Tackle*

Nelson and Henderson chase a flying Texan

MEMPHIS, Oct. 2—Memphis State's Tigers caused sports prognosticators to gobble their own predictions tonight in Crump Stadium by sending an over-rated Abilene Christian contingent back to Texas with no better than a 6-6 tie and a badly deflated ego.

State's Bob Patterson set up the Tiger's only score late in the first quarter when he recovered a fumble by Christian's much publicized Leonodus Fry on Abilene's 17. On the first play Nelson sent Shelton bounding through the right side and the big fullback scored standing up. Shelton missed the ill-fated extra point by mere inches.

In the next period, Abilene tied the game when it climaxed a 38-yard drive by sending Paul Goad over from the three.

Jimmy Cole provided some fine kicking for the Bengals all through the night, sending the Texans back to their goal line time after time. The line blocking by the locals was superb.

| | MSC | ABILENE |
|---|---|---|
| First Downs | 5 | 13 |
| Rushing yards | 92 | 144 |
| Passing yards | 12 | 27 |
| Passes attempted | 2 | 10 |
| Passes completed | 1 | 3 |
| Punts | 6 | 4 |
| Punting average | 40.2 | 45.5 |
| Yards penalized | 25 | 35 |

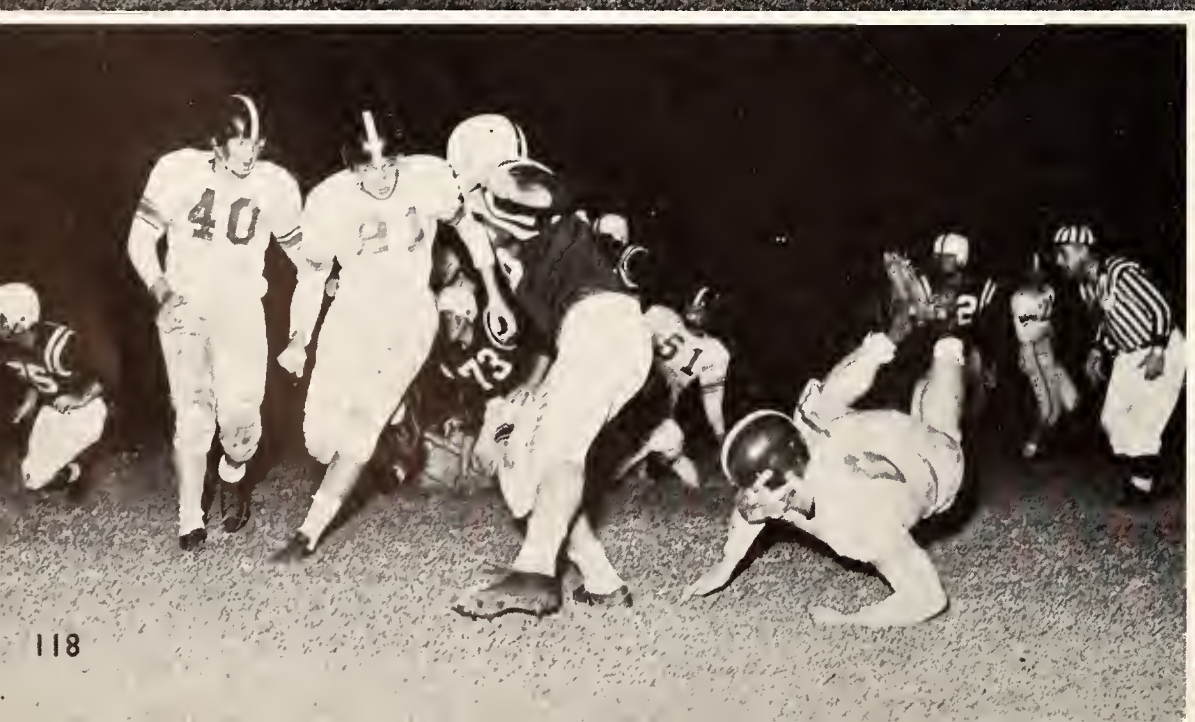

Shelton and Ford close in for kill

MEIBAUM
*Tackle*

# Memphis State - 34
# Murray State - 6

Tigers squash a Thoroughbred

MEMPHIS, Oct. 9—Playing at home, the Tigers finally broke into the win column in fine fashion over the Racers from Murray State, 34-6. A turnout of more than 6,000 fans was well satisfied with the locals' showing.

Scoring at will, Memphis State rested its first stringers early as they carried a 20-0 lead to the dressing room at the half.

Jerry Christopher, Glenn Keeton, Frank Clayton, Dave Griffith and Rex Tatum scored touchdowns as the favored Tigers showed no mercy for the Thoroughbreds.

Tailbacks Keeton, Nelson and Griffith led the team expertly, as they chalked up a net yardage gain of 227 yards.

End Will Renfro and tackle Cotton Clifford sat out the contest with minor injuries.

| | MSC | MURRAY |
|---|---|---|
| First Downs | 10 | 14 |
| Rushing yards | 196 | 106 |
| Passing yards | 31 | 35 |
| Passes attempted | 8 | 17 |
| Passes completed | 4 | 7 |
| Punts | 5 | 4 |
| Punting average | 36.4 | 32.5 |
| Yards penalized | 65 | 10 |

RENFRO
*End*

GRIFFITH
*Back*

BUSH
*Back*

It's Up and Over

# Memphis State -25
# Tennessee Tech -25

DISBROW
*Center*

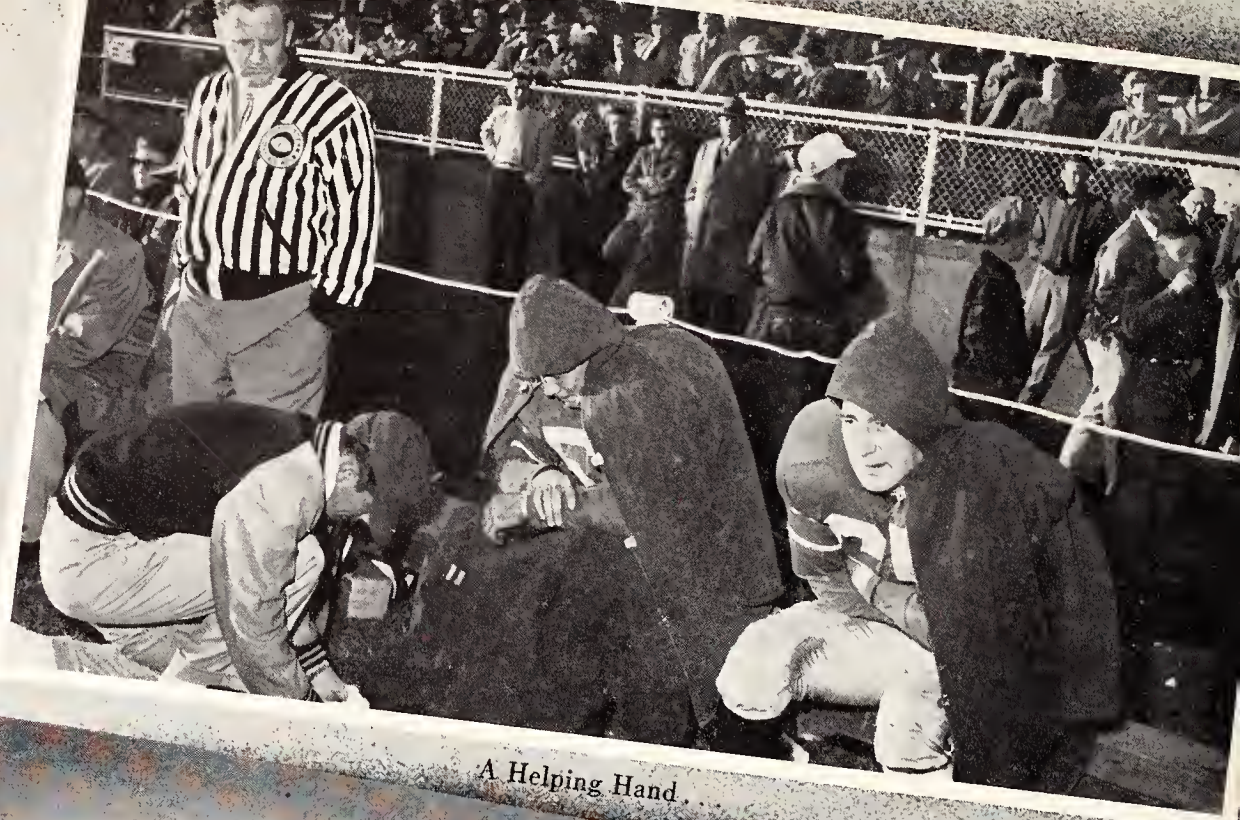

A Helping Hand

COOKEVILLE, Tenn., Oct. 16—Apparently down for the count, Memphis State came off the floor to stage an almost unbelievable rally and tie the underdog Tennessee Tech 25-25.

Tennessee Tech led 25-12 with only four minutes left. The home team had outplayed the Bengals for three quarters and 11 minutes and victory seemed just a matter of running out the clock.

The Tigers, however, decided the time had come and they went to work. Billy Russell, generally considered a power runner, took the kickoff back to the scoring haven after an 89-yard run. That left the score 25-18. Seconds later end Carlton Henley intercepted a pitch out and brought the ball back to the Eagle 43.

In the final seconds Glen Keeton gained a first down by inches at the three-yard line. On the next play, Jim Shelton dived over the goal line. Shelton dived over the goal line. Shelton had to make the extra point and he did.

| | MSC | TECH |
|---|---|---|
| First Downs | 11 | 19 |
| Rushing yards | 203 | 295 |
| Passing yards | 72 | 151 |
| Passes attempted | 8 | 14 |
| Passes completed | 4 | 7 |
| Punts | 3 | 2 |
| Punting average | 31 | 27 |
| Penalized | 48 | 34 |

WILLIAMSON
*Guard*

Griffith prepares for the shock

RICHARDS
*End*

# Memphis State-27 Middle Tennessee-7

Shelton as a Scatback

MEMPHIS, Oct. 23—Memphis State rebounded for four touchdowns in the second half to shatter the Blue Raiders of Middle Tennessee 27-7 at Crump Stadium.

Some 11,000 turned out to watch the battling Bengals rally from a 7-0 half-time deficit to kill the Raiders' upset aspirations in a game that ended in a free-for-all.

Andy Nelson led the Tigers' spirited attack which produced scoring matches of 62, 49, 56 and 67 yards. The slender tailback from Athens, Ala., gained 78 yards in 10 tries.

State had two touchdown drives smothered in the first half by a fumble and a pass interception but the second half was different. Nelson cracked four yards in the third to tie it 7-7 and Billy Russell made it 14-7 with a one-yard dive later in the period.

Shelton rambled 40 yards to set up the third score with Dave Griffith racing eight for the tally. The most spectacular was left for last as Jerry Christopher picked off a Raider aerial and scored 67 yards.

| | MSC | RAIDERS |
|---|---|---|
| First Downs | 18 | 13 |
| Rushing yards | 175 | 296 |
| Passing yards | 18 | 53 |
| Passes attempted | 10 | 12 |
| Passes completed | 2 | 3 |
| Punts | 5 | 0 |
| Punting average | 34.6 | 0 |
| Yards penalized | 40 | 70 |

HENDERSON
*Guard*

TUBBS
*Guard*

RUSSELL
*Back*

What it was was football . . .

# Memphis State-26 Arkansas State-7

MATHIS
*Back*

BROOKS
*Back*

Indian Diver hits paydirt

MEMPHIS, Oct. 30—Trailing 7-0 at the half, a revived band of Memphis State Tigers roared back after intermission to bump the Arkansas State Indians, 26-7, before a homecoming crowd of 10,039.

The Bengals, displaying the same type football that caused the homecoming defeat last year, fumbled nine times in the frightful 30 minutes and seemed doomed for another upset.

But the Tigers roared back in the third period to erase the Indian lead with two quick touchdowns and added two more in the final frame to insure the homecoming win.

Reserve tailback Glen Keeton, substituting for Andy Nelson, scored the first of two Tiger third period touchdowns. Tailback, Dave Griffith and wingback Larry Wright added the other scoring.

The line play was splendid, particularly by the ends, Will Renfro, Bob Ford and Jerry Christopher.

| | MSC | ARKANSAS |
|---|---|---|
| First Downs | 15 | 6 |
| Rushing yards | 160 | 319 |
| Passing yards | 65 | 19 |
| Passes attempted | 11 | 3 |
| Passes completed | 5 | 2 |
| [illegible] | 8 | 6 |
| [illegible]rage | 30.9 | 37.5 |
| [illegible]d | 62 | 70 |

Brooks takes a five minute break

ESSARY
*Tackle*

# Memphis State -0
# Mississippi -51

A short gain against the Rebs

MEMPHIS, Nov. 6—A terrifying onslaught hit Memphis State today, as the powerful Ole Miss Rebels unleashed a barrage of running, passing, and kicking to swamp the locals, 51-0.

The Southeastern Conference champs and participants in the 1955 Sugar Bowl, Mississippi sent droves of gridders into the fray, and the difference in the first and third stringers was hardly recognizable.

A leaky pass defense was once more MSC's downfall, as Rebel quarterbacks Eagle Day and Houston Patton repeatedly hit their favorite targets, Dave Dickerson, Earl Blair, Allan Muirhead and Jimmy Patton.

The few and far between bright spots for the Tigers included some good line play in the hands of Little All-American Bob Patterson, Carlton Henley, Oscar Thomas and Freddie Williamson. The kicking of tailbacks Glenn Keeton and Dave Griffith was also outstanding.

Coach Jim Vaught, Ole Miss leader, commended the MSC'ers for their line play and opined that the Rebels would have been hard-pressed if their pass attack had failed.

| | MSC | REBELS |
|---|---|---|
| First Downs | 8 | 28 |
| Rushing yards | 133 | 275 |
| Passing yards | 14 | 242 |
| Passes attempted | 17 | 25 |
| Passes completed | 4 | 16 |
| Punts | 8 | 2 |
| Punting average | 30.8 | 22 |
| Yards penalized | 52 | 50 |

BILLINGSLEY
*Tackle*

PHILLIPS
*Back*

HENLEY
*End*

Jarring Jimmy gets jarred

Memphis State - 7
Kentucky - 33
Memphis State - 13
Mississippi Southern 27

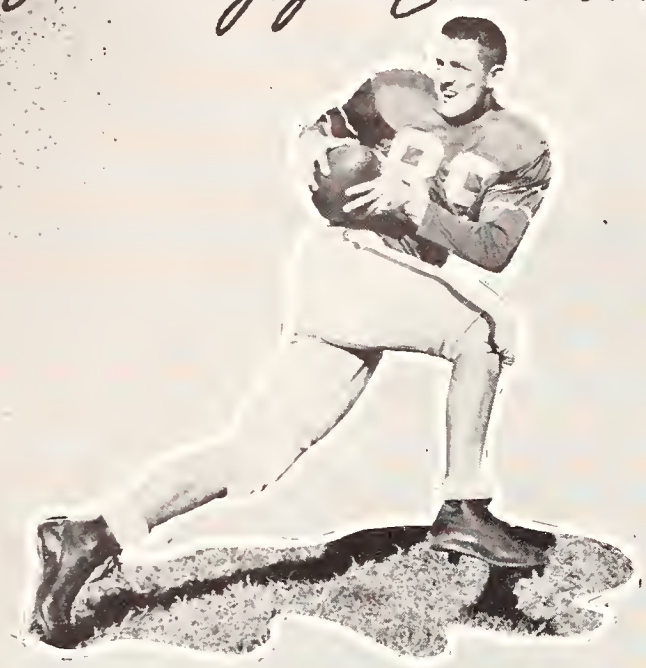

CHRISTOPHER
*End*

Nelson dashes toward Kentucky goal

LEXINGTON, Ky., Nov. 13—Memphis State bent as long as it could here today, but finally succumbed to a strong Kentucky wind, 33-7, before 20,000 fans.

For two quarters Kentucky had its troubles with the first period scoreless. The pressure became too great in the final quarter after the Tigers had held the score 13-0 for three periods. Dave Griffith scored for MSC from the Kentucky 42 and Jim Shelton kicked State's seventh point.

HATTIESBURG, Miss., Nov. 20—Mississippi Southern, avenging a 27-13 upset last season, tore through an almost absent Tiger pass defense for a 34-21 win before 9,000 fans.

Nelson accounted for State's first touchdown when he took a kickoff from his own 11 for 89 yards. Shelton plunged over from the one twice for other MSC scores. Cole kicked the first extra point and Shelton the last two.

| | MSC | KENTUCKY |
|---|---|---|
| First Downs | 8 | 21 |
| Rushing yards | 130 | 279 |
| Passing yards | 25 | 154 |
| Passes attempted | 14 | 15 |
| Passes completed | 2 | 7 |
| Punts | 7 | 5 |
| Punting average | 47.3 | 27.6 |
| Yards penalized | 30 | 31 |

| | MSC | MISS. SOUTH |
|---|---|---|
| First Downs | 14 | 24 |
| Rushing yards | 150 | 266 |
| Passing yards | 132 | 204 |
| Passes attempted | 13 | 20 |
| Passes completed | 5 | 12 |
| Punts | 2 | 3 |
| Punting average | 29 | 27 |
| Yards penalized | 35 | 92 |

CLIFFORD
*Tackle*

WRIGHT
*Back*

# Basketball

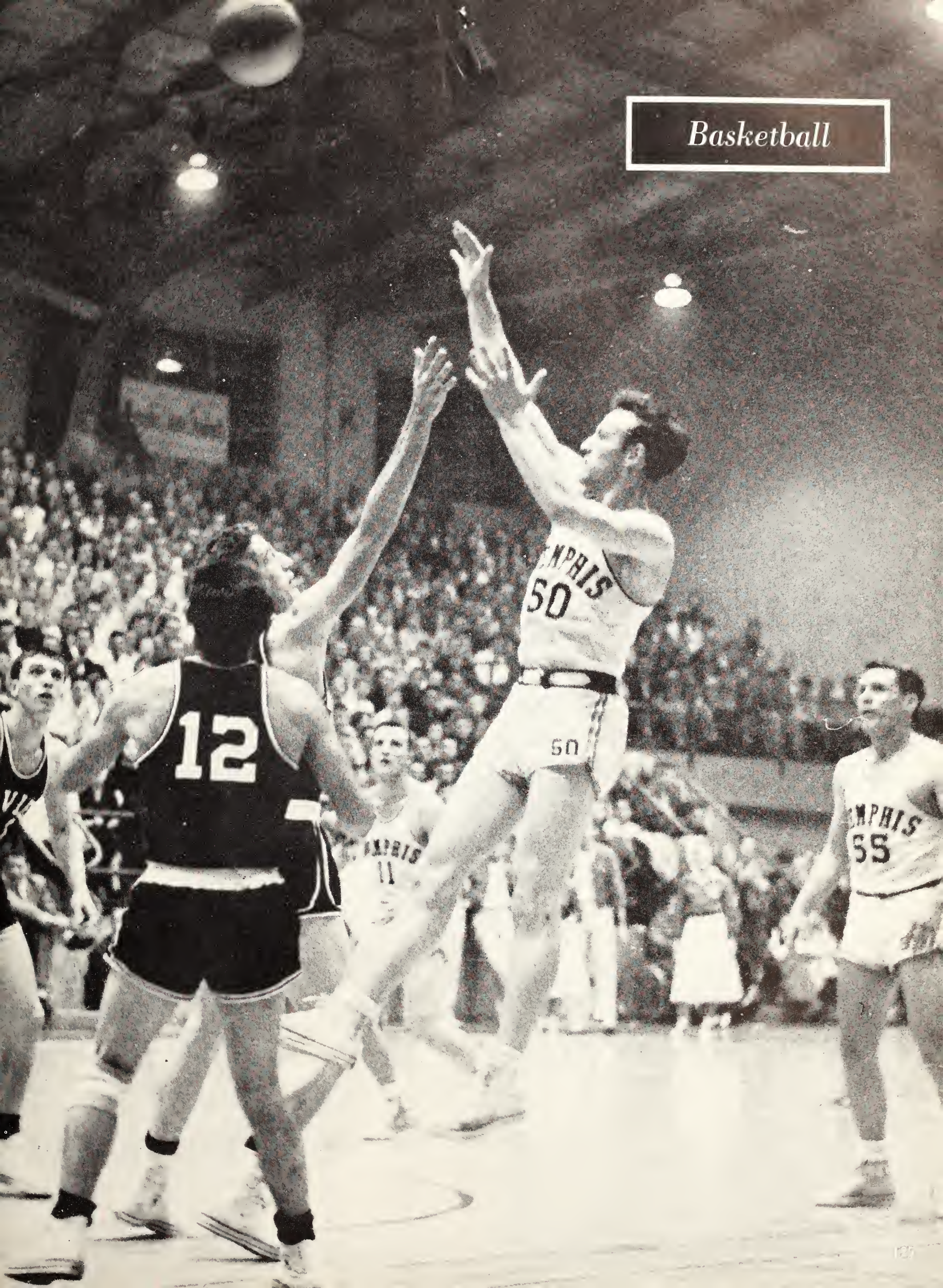

# *Basketball*

FOREST ARNOLD—Center
Junior, Puxico, Mo.

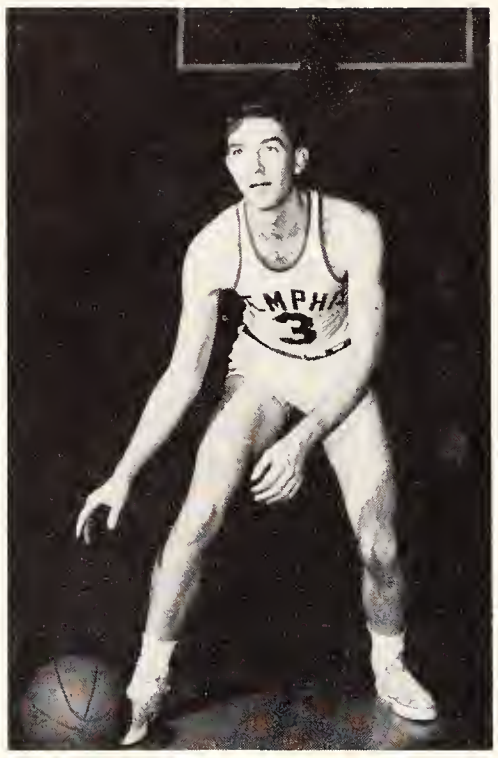

JIMMIE BALLARD—Forward
Sophomore, Memphis

KEN CALDWELL—Guard
Junior, Union City

MILLARD DAVIS—Forward
Senior, Cave-in-Rock, Ill.

ELMORE FORTNER—Guard
Junior, Puxico, Mo.

MARTIN HAYS—Guard
Freshman, Henry, Tenn.

They All Fight for the Ball . . .

# Team 1954 - 1955

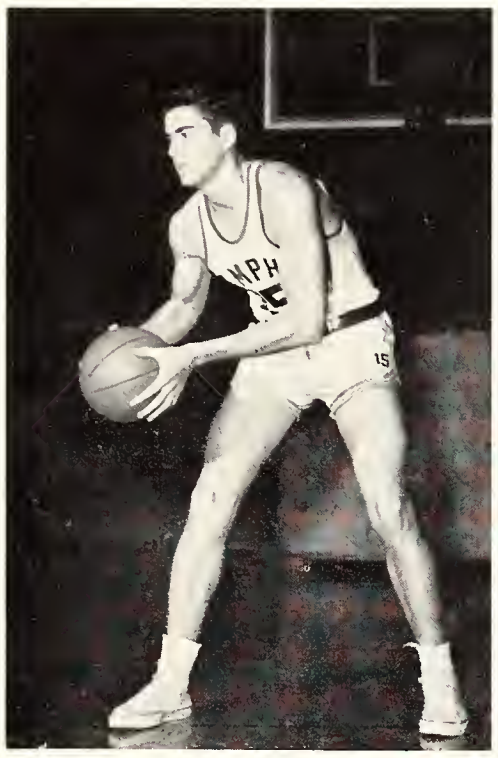

HOOVER SCOTT—Forward-Center
Sophomore, Savannah

DON WINN—Forward
Junior, Marthaville, La.

BILL McCLAIN—Forward
Senior, Selmer

WAYNE WILSON—Guard
Sophomore, Memphis

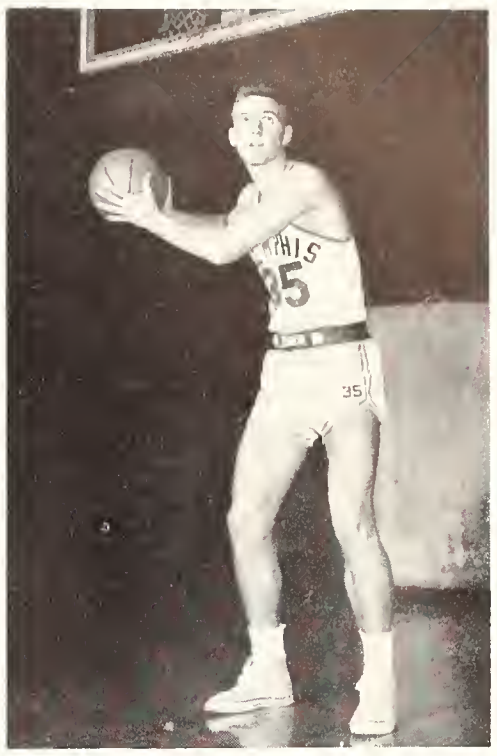

DON JONES—Forward-Center
Sophomore, Nashville

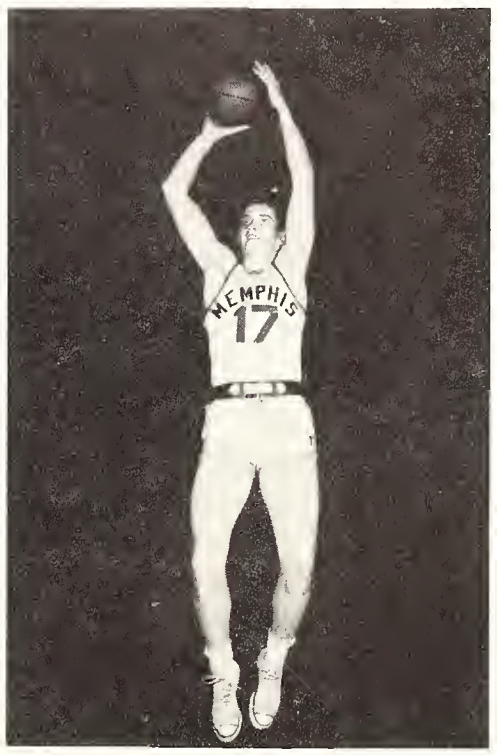


BOB SWANDER—Guard
Freshman, Yorktown, Ind.

The Tigers Score Again in Centenary Tilt . . .

At upper left, Xavier tried in vain to halt MSC winning streak. Above, Arnold scores again against visiting Ohio Five.

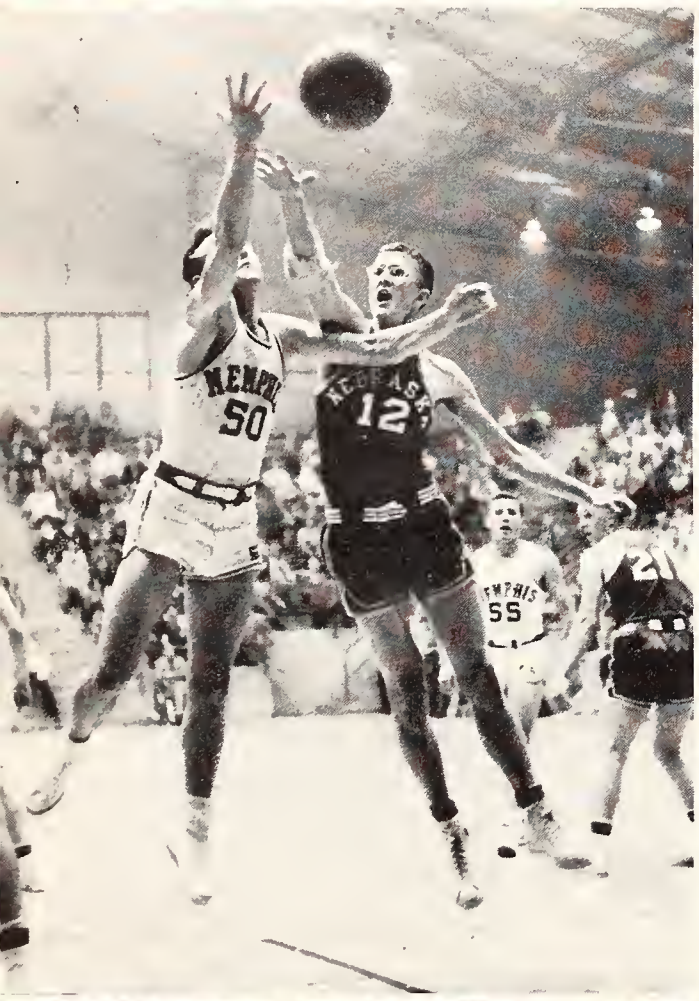

## *A Great Team . . . A Great Season*

After a slow start, when the Tigers dropped three of their first four games, the men under Coach Gene Lambert started hitting the basket with regularity and racked up a record-breaking number of victories.

Crowds in excess of 3,000 filled Memorial Fieldhouse to cheer the team on to additional scores. More than 3,200 witnessed the Xavier tilt, when the Tigers won an 81-67 victory to avenge an earlier 72-81 setback suffered in Ohio. And three days later more than 3,100 fans came back in the rain to watch the Lambertmen outclass visiting Mississippi State to keep the winning streak moving on and on.

Above left: Nebraska dropped in during the Christmas holidays but suffered an 86-79 setback. At lower left, Texas Tech also bit the dust, 75-66. Below: They all scramble for the ball in the Centenary tilt, also won by MSC 95-82.

Above: Plenty of MSC cagers ready to catch the ball in the Mississippi State game. At right, above, note that graceful curve in the Xavier contest with MSC ready to grab again.

## *Senior Bowl Champions . . .*

Among the highlights of a successful season was the winning of the Senior Bowl Tournament in Mobile.

The Tigers, led by Forest Arnold and Hoover Scott, won both games in the tournament, defeating Spring Hill, powerful Gator Bowl champions, 94-83, and Arkansas Tech 105-102.

In the tournament Arnold scored 27 the first night and 24 the second. Other scorers the first game were Caldwell with 18; Davis, 17; Scott, 14 and Fortner, 10. In the second contest Scott joined Arnold for high-scoring honors with 24 points, followed by Caldwell and Davis with 17 each; Don Winn, 11, and Fortner 10.

In picture at right the boys go high for that tossup—but who won? At right below players pause for a brief game of Ring-around-the rosy, or so it appears.

Below, tournament winners pose with some greats in the sports world. Eddie Stanky, of the St. Louis Cards, is at left on second row, standing directly in front of Red Barber, sports director for CBS. Paul Brown of famous Cleveland Browns is left of Lambert and Steve Owens, coach of New York Giants professional football team is on his right. These men all met at the banquet.

# *1954-1955 Regular Season*

| | WON—17 | | LOST—4 |
|---|---|---|---|
| Memphis State | 95 | Middle Tennessee | 80 |
| Memphis State | 69 | Dayton | 88 |
| Memphis State | 72 | Xavier of Ohio | 81 |
| Memphis State | 90 | Morehead State | 111 |
| Memphis State | 70 | Murray State | 68 |
| Memphis State | 75 | Texas Tech | 66 |
| Memphis State | 86 | Nebraska | 79 |
| Memphis State | 99 | Union | 67 |
| Memphis State | 94 | Spring Hill | 83 |
| Memphis State | 105 | Arkansas Tech | 102 |
| Memphis State | 67 | Murray State | 56 |
| Memphis State | 96 | Tennessee Tech | 73 |
| Memphis State | 104 | Arkansas State | 79 |
| Memphis State | 91 | Middle Tennessee | 86 |
| Memphis State | 95 | Centenary | 82 |
| Memphis State | 81 | Xavier of Ohio | 67 |
| Memphis State | 94 | Mississippi State | 68 |
| Memphis State | 106 | Abilene Christian | 71 |
| Memphis State | 86 | Arkansas State | 71 |
| Memphis State | 83 | Tennessee Tech | 45 |
| Memphis State | 68 | Centenary | 70 |
| *Total points* | 1,826 | *Total points* | 1,593 |

In picture at upper left, Arnold goes up between two visiting Wildcats from Abilene Christian and in picture lower, another rapid-action scene from the same tilt, with Davis going in for a score. In lower picture, at left, Caldwell is near an extra point in the final home game of the season against Tennessee Tech. At right, Tennessee Tech started some action late in the game, but was too late. Scott held on to the ball, despite "close" opposition.

# *Arnold Tops All Scorers for Season*

Forest Arnold, with 412 point in 21 games, led the basketball team in scoring for the 1954-55 regular season. Arnold was consistently among the top scorers in each game and in addition played a fine game in gaining rebounds and passing to others to score.

The scoring record during the regular season is as folows:

| | *Games* | *Points* | | *Games* | *Points* |
|---|---|---|---|---|---|
| Forest Arnold | 21 | 412 | Don Jones | 14 | 26 |
| Ken Caldwell | 21 | 334 | Wayne Wilson | 11 | 24 |
| Millard Davis | 21 | 312 | Jim Ballard | 14 | 18 |
| Hoover Scott | 21 | 288 | Bob Swander | 10 | 10 |
| Elmore Fortner | 21 | 189 | Charles Mayo | 3 | 7 |
| Don Winn | 21 | 118 | Spud Hays | 4 | 2 |
| Bill McClain | 19 | 91 | | | |

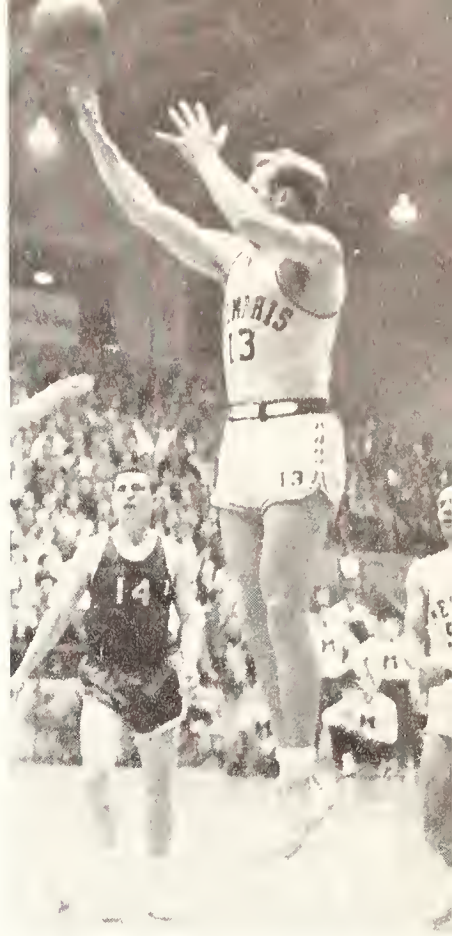

Arnold in action . . .

Throughout the season President and Mrs. J. M. Smith and other college officials watched each minute of each game to give the Tigers the support they needed.

At left, President Smith, with his hat and his pipe, pause during the intermission while Publicity Director Bob DeZonia briefs him on latest developments.

CAPACITY CROWDS CHEER TIGERS TO WIN . . .

When the "heat was on" the Tigers drew capacity crowds for the home games.

Several standing-room-only crowds saw the Tigers near the end of the season.

In picture at right, Lambert and his men watch the floor action.

Davis, at left, and Scott engage in a struggle to latch on to the basketball while Blocker of Penn State appears nearer to possession. One of the tense situations in the game.

For Memphis State, the boys scored as follows in the tournament:

| | FG | FT | PF | TP |
|---|---|---|---|---|
| Scott, f | 2 | 1 | 2 | 5 |
| Davis, f | 4 | 4 | 3 | 12 |
| McClain, f | 2 | 0 | 0 | 4 |
| Winn, f | 1 | 0 | 0 | 2 |
| Ballard, f | 0 | 0 | 2 | 0 |
| Arnold, c | 5 | 2 | 4 | 12 |
| Jones, c | 0 | 0 | 1 | 0 |
| Caldwell, g | 8 | 2 | 1 | 18 |
| Fortner, g | 1 | 0 | 2 | 2 |
| *Totals* | 23 | 9 | 15 | 55 |

*Free throws missed:* Scott 1, Davis 4, Arnold 4, Fortner 1.

# *NCAA Basketball Tournament*

After years of trying, Memphis State cracked the "big time" with its basketball team this year. And while the stay "up yonder" was not too long, the boys at least showed the sports world that with a bit more familiarity with top teams they could more than hold their own.

From many reports the Tigers represented the better team on the floor. But the score was different: Penn State 59, Memphis State 55.

The boys couldn't relax enough and after trailing 33-19 at the half they found the going tough. But the spirit was always there and when that final fatal utterance of the bell came, Coach Lambert's charges were within five points of national fame.

Everything went wrong but next year is still ahead. And with the same team returning—minus only Millard Davis and Bill McClain—another trip to the National Collegiate Athletic Association tournament should be forthcoming.

Throughout the season the Tigers hit for better than 40 per cent of their field goals. What happened in Lexington? Only 23.1 per cent of those precious two-pointers ever made the scoring mark.

The Tigers had possession this time, with the foe outnumbered. Davis has the ball with Ballard in back of him, Arnold to the side and Caldwell with his back to the camera.

# Spring Sports

# *Track*

BOB VOLLMER

JAMES THOMAS

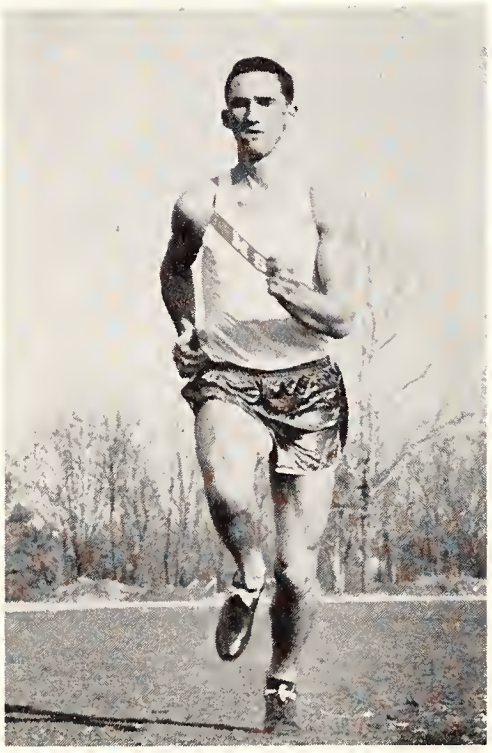

DON PEMBERTON

JIM MATHIS

1954 RESULTS

*April* 6: Wabash 96; MSC 82; Union 26, and Southwestern 15.

*April* 10: Ole Miss 63½; MSC 62½.

*April* 15: MSC 114; Delta State 51½; Howard 30½, and Southwestern 24.

*April* 19: MSC 79, Murray 43.

*April* 24: Mississippi College 86½; MSC 73½, and Southwestern 2.

*May* 2: MSC: 92; Arkansas State 47, and Union 21.

*May* 8: Vanderbilt 92½; Tennessee 60½; MSC 32½; Sewanee 32; David Lipscomb 7, and Middle Tennessee 0.

*May* 11: MSC 84; Murray State 47.

DON McLEOD

1955 SCHEDULE

*April* 2: William Carey, Delta College.

*April* 7: Wabash College.

*April* 12: Arkansas State.

*April* 16: Ole Miss.

*April* 19: Mississippi College, Delta State.

*April* 23: Murray State.

*April* 30: Southwestern, Sewanee.

*May* 7: TIAC Championship at Sewanee.

*May* 14: Delta Invitational at Southwestern.

Top track team members will take part in Southern AAU meet in New Orleans in latter part of May.

JOE GORHAM

JERRY CHRISTOPHER

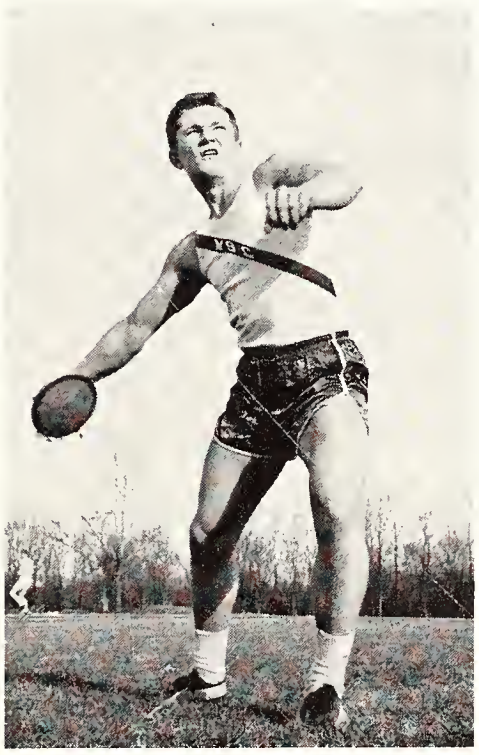

DEWAYNE BOLTON

SAM ETHRIDGE

NEAL DOYLE

# Golf

Memphis State golfers, under the coaching of Larry Smith, were set to score another record year this spring.

Three of the top players from the 1954 team returned, paced by Hillman Robbins who led all amateurs in the Houston Open in the spring. He scored rounds of 71, 67, 73 and 73 for a 72-hole total of 284 over one of the world's longest golf courses.

Also returning for MSC play were Mason Rudolph and Ronnie Wenzler, who helped the team win 9 out of 12 matches last season.

Newcomers seeking team spots were Bill Garner, Ed Crenshaw, Phil and Sam Zerrilla.

Robbins was selected for an alternate position of the Walker Golf team this year.

LETTERMAN ALL—Left to right: Mason Rudolph, Hillman Robbins and Ronnie Wenzler.

MASON RUDOLPH

RONNIE WENZLER

HILLMAN ROBBINS

The Southern Intercollegiate title was won by Robbins, who also scored first in the Tennessee Open.

1954 RESULTS

| | |
|---|---|
| MSC 17 | Memphis Country Club 10 |
| MSC 12 | Public Links, Audubon 18 |
| MSC 18 | Wabash 0 |
| MSC 12 | Ole Miss 9 |
| MSC 12 | Colonial 33 |
| MSC 16 | Southwestern 2 |
| MSC 25 | Mississippi State 2 |
| MSC 18½ | Ridgeway Country Club 17½ |
| MSC 15 | Ole Miss 6 |
| MSC 14 | Mississippi State 13 |
| MSC 11½ | Athens, Ga. 15½ |
| MSC 21 | Southwestern 0 |

# *Baseball*

Baseball at Memphis State was given a big sendoff this spring with a new coach and assistant named and with a top-flight schedule arranged.

Cully Rikard, a former major league player with 12 years of professional experience, took over the coaching duties. He was assisted by Frank Price, former coach of the Millington Navy team.

Lettermen returning included Rudolph Gooch, Earl Land, Jack Terry, Jose Cisneros, Bob Collie, Howard Fennell and Neal Doyle.

The 1955 schedule included the following:

| | |
|---|---|
| *April* 4 | Wabash |
| *April* 5 | DePauw |
| *April* 15 | Alabama State |
| *April* 19 | Memphis Navy |
| *April* 26 | Southwestern |
| *April* 27 | Murray State |
| *April* 29 | Delta State |
| *May* 2 | Arkansas State |
| *May* 3 | Southwestern |
| *May* 6 | Delta State |
| *May* 10 | Murray State |
| *May* 12 | Memphis Navy |
| *May* 18 | Alabama State |
| *May* 20 | Arkansas State |

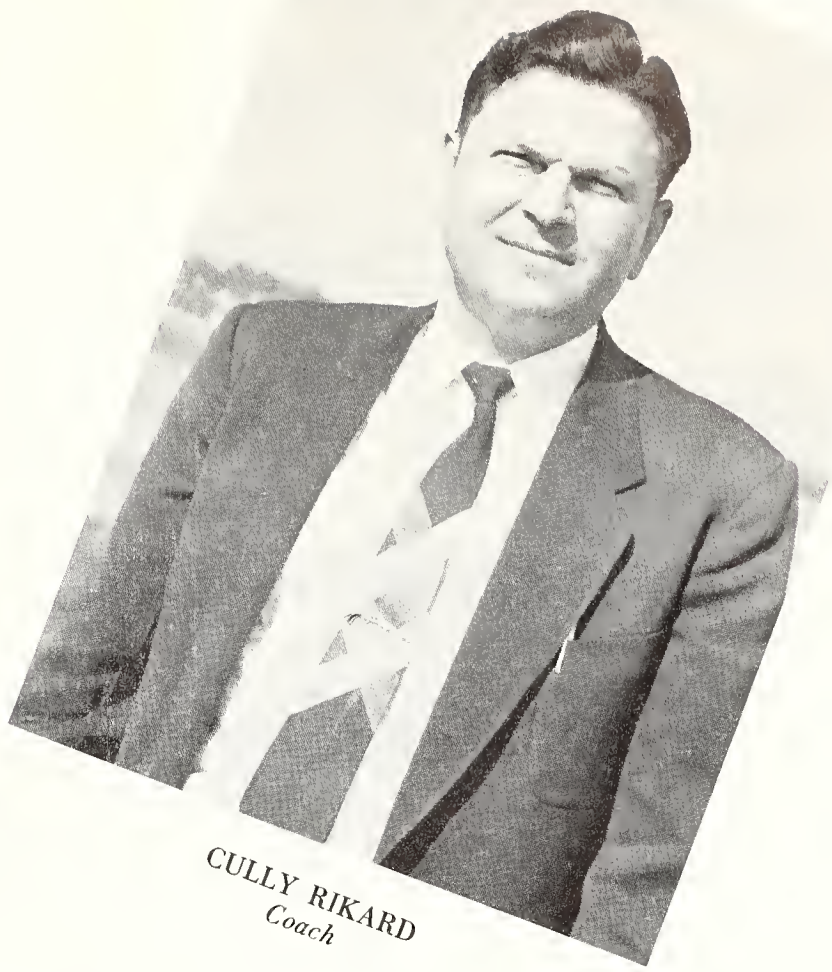

CULLY RIKARD
*Coach*

1954 RESULTS

| | | | |
|---|---|---|---|
| MSC | 3 | Wabash | 6 |
| MSC | 11 | Mississippi College | 0 |
| MSC | 1 | Ole Miss | 10 |
| MSC | 1 | Notre Dame | 9 |
| MSC | 3 | Ole Miss | 10 |
| MSC | 14 | Southwestern | 8 |
| MSC | 1 | Navy | 12 |
| MSC | 3 | Arkansas State | 4 |
| MSC | 2 | Southwestern | 6 |
| MSC | 0 | Arkansas State | 2 |
| MSC | 3 | Navy | 4 |

Assistant Coach Frank Price talks to players in the first get-together of the season.

# *Tennis*

Tennis players went out in March with their eyes set toward a better record than that earned in 1954, when the team lost all matches played.

VAUGHN STIMBERT

BOB KIRKPATRICK
*A newcomer*

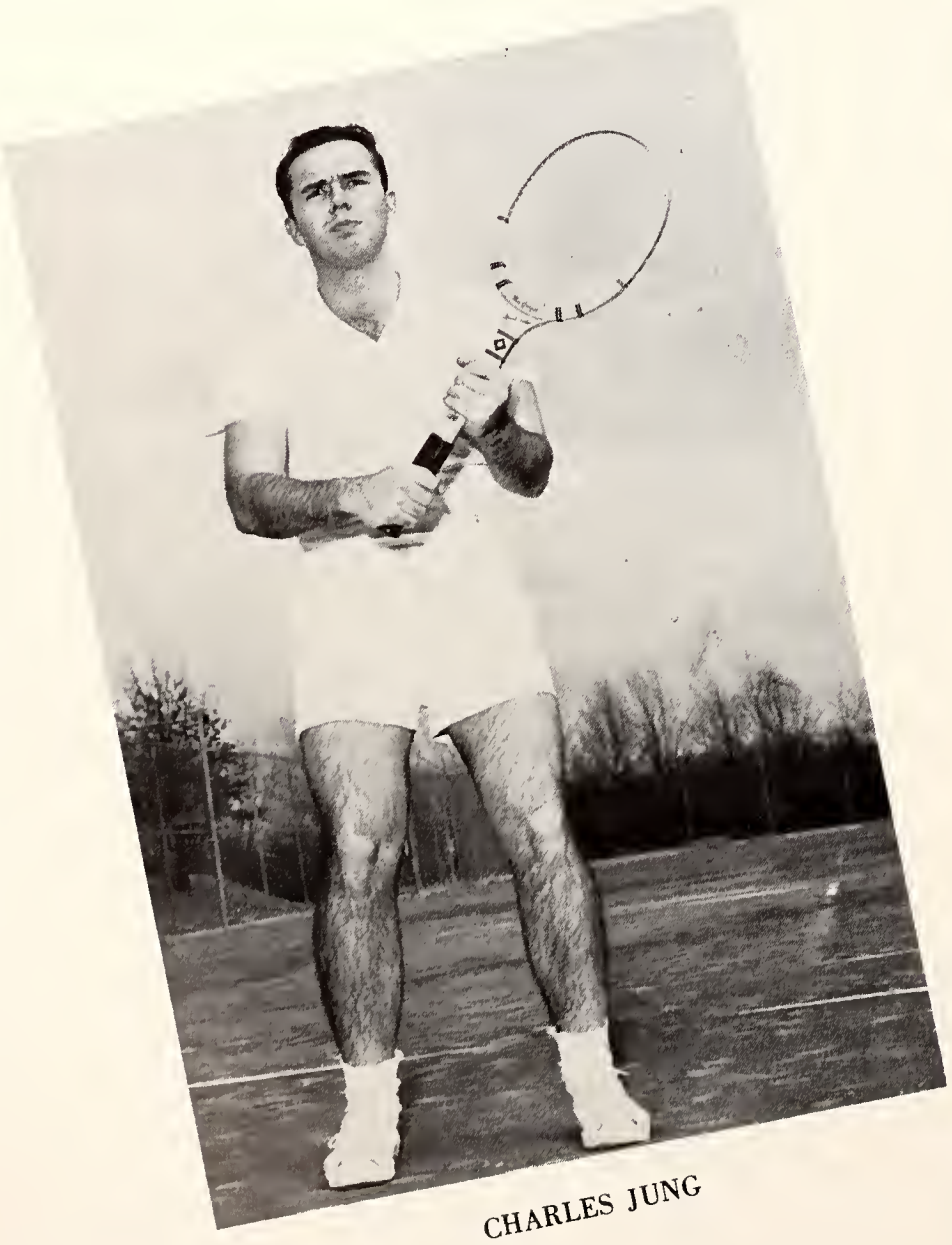

CHARLES JUNG

1954 RESULTS

| | | | |
|---|---|---|---|
| MSC | 0 | Southwestern | 9 |
| MSC | 2 | Wabash | 5 |
| MSC | 1 | Mississippi State | 8 |
| MSC | 2 | Ole Miss | 7 |
| MSC | 0 | Ole Miss | 9 |
| MSC | 3 | U-T Medics | 6 |
| MSC | 0 | Southwestern | 9 |
| MSC | 1 | Mississippi State | 5 |
| MSC | 2 | U-T Medics | 7 |

# *Intramurals*

# *Men's Intramurals*

Once more football proved to be one of the major intramural sports as both fraternity and independent squads fought a battle to the finish for the 1954 school championship.

The intramural program at Memphis State is conducted on a year-round basis with hundreds of men and women participating in the various sports offered. It provides spirited competition between the clubs, fraternities, sororities and independents. Trophy cups are awarded in the major sports to winners in both the men and the women contests, while the top cups are presented following the climax of the entire year's program on May Day.

In the football program for the fall the Lambda Chi Alpha team won first place, with the Newman Club winning second. The Sigma Phi Epsilon men won their second consecutive victory in the volleyball race. The Sig Eps and Independent men won their respective leagues in basketball, with the Independents taking the championship.

The major spring sport in intramural competition is softball.

ALL-STARS of the 1955 basketball intramural season are, left to right: Dan Guinn, guard; Bill "Bullet" Thompson, forward; Bart Hammack, forward; Bill Horner, center; and Mason "Spy" Rudolph, guard.

ZACK CURLIN
*Director, Men's Intramurals*

Lambda Chi Alpha football team won first place in the opening sports event.

The Newman Club won second place in football.

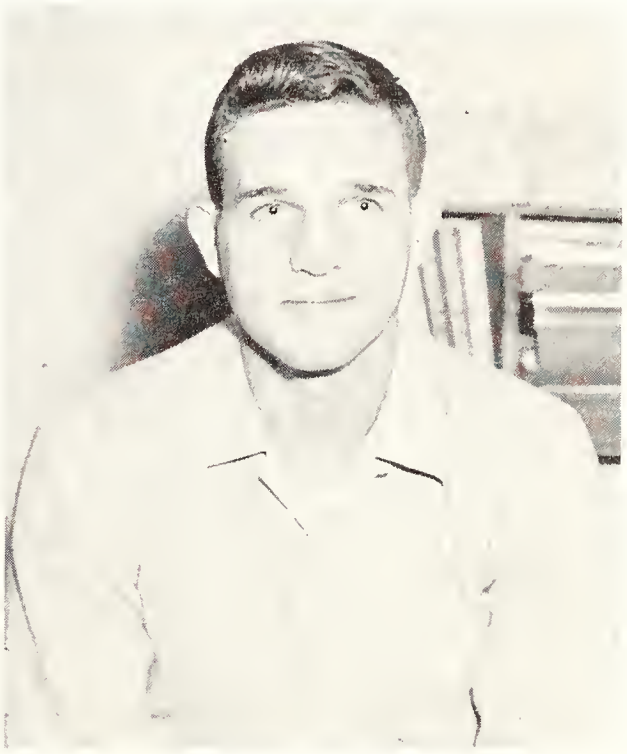

HERVEY AYCOCK
*Student intramural director*

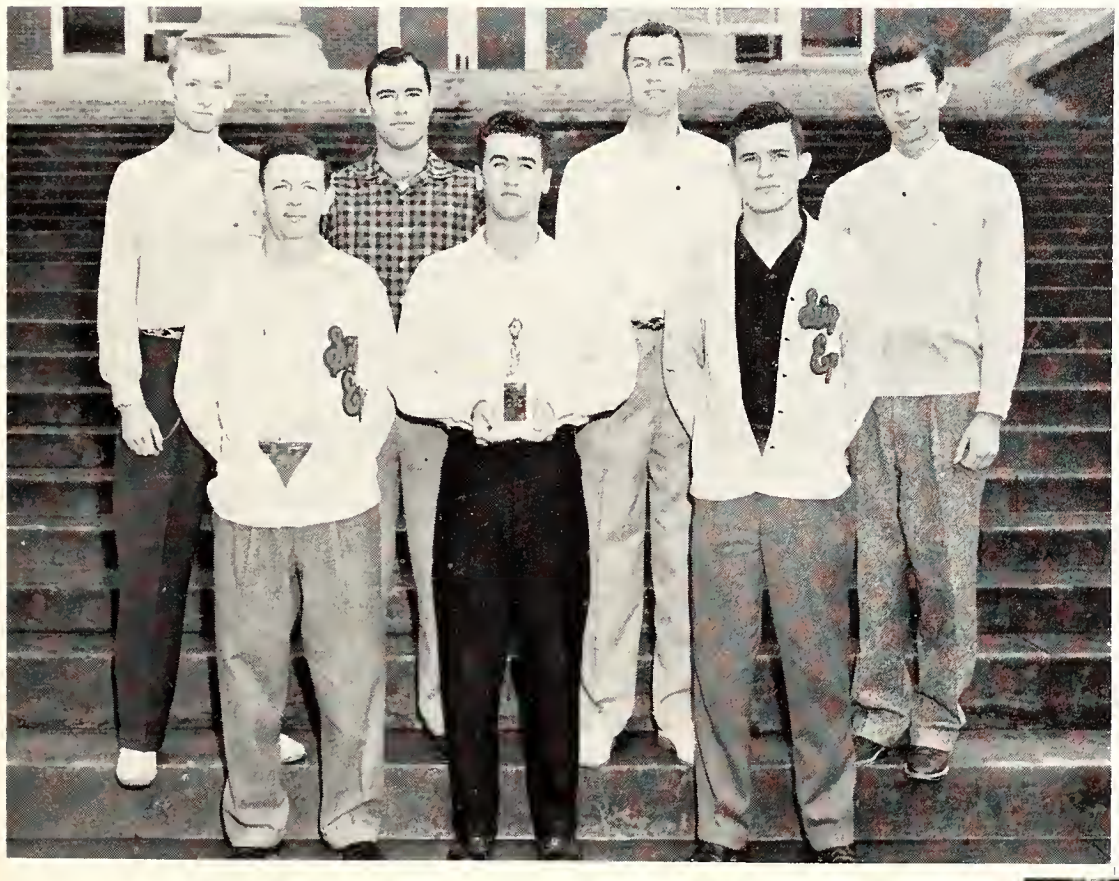

Sigma Phi Epsilon won the volleyball division in intramurals for the second consecutive year.

Sigma Phi Epsilon also placed first in basketball in the new gym league.

From left to right: Fay Cox, Sally Baird and Joanne Cammack join in a game of softball, one of the many sport activities offered by women's intramurals.

MISS ELMA ROANE, *Intramural director*

Carolyn Sanford waits while Carolyn Hewlett and Dot Thompson fight for the ball.

A close play at the net.

Margie Smith and Rosie Sammons enjoy a friendly game of shuffleboard.

# ntramurals

The girls' intramural program is concentrated primarily on spring sports.

Volleyball, first sport to be completed, was won by the YWCA team. The Dormitory Girls came in second.

Three teams battled for top position in the basketball contests with Alpha Delta Pi, the Dormitory Girls and Alpha Xi Delta nose-and-nose down the finish line.

Such activities as badminton, archery, shuffleboard, horseshoes, tennis and golf are played during the warmer months.

The climax to the entire year's activities comes at May Day time.

Miss Elma Roane, director of the girls' intramural program, won the women's singles in the 1955 city badminton tournament by defeating Marg Kulze 11-1, 11-2. Then she joined Virginia Anderson in defeating Weida Entrikin and Hazel Forrester, both Memphis State students, for the women's doubles championship 15-2, 15-11.

Miss Roane draws up schedules, directs games and climaxes the entire program with May Day festivities, an event to which every student looks forward.

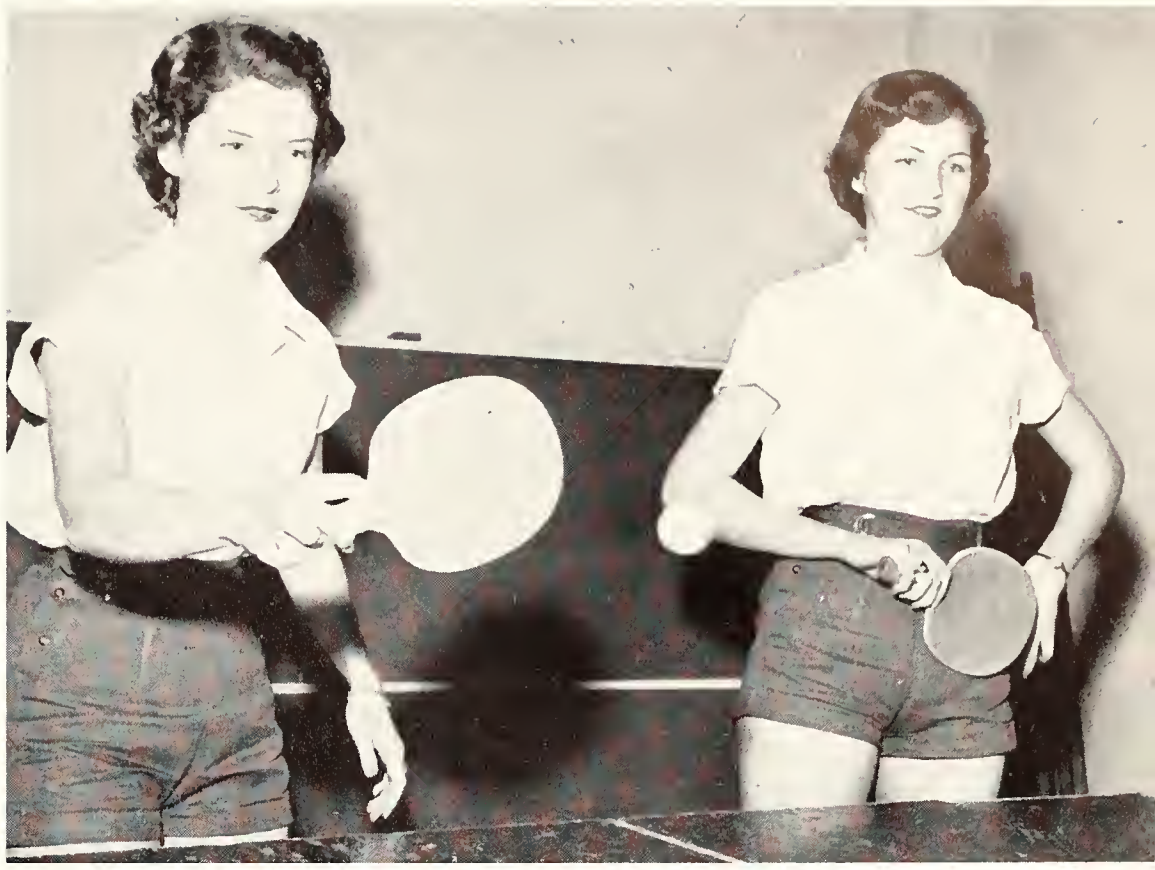

Ping Pong always proves to be a popular sport as Betty Jo Cross and Betty Gatlin demonstrate in a game of doubles.

Paula Hicks prepares to "tee-off" on Memphis State's practice golf course.

Diane Stigall and Ann Cathey start to the courts for a game of tennis.

Ann Kirk and Betty Jean Lauderdale go out for archery.

## CONTENTS


Alternates ..... 148
Court ..... 150
Favorites ..... 152
Fraternity Sweethearts ..... 154
Judge ..... 146
Queen ..... 147

# DE SOTO BEAUTIES

Mynders Hall provides a home for campus co-eds.

# *De Soto Judge*

Tony Curtis, one of the top stars at Universal-International Pictures, took time between the premier of his "Six Bridges to Cross" and the start of "The Purple Mask" to judge the DeSoto Beauty Queen, her alternates and members of her Court.

Two pictures of each contestant were submitted to Tony to view—a formal, three-quarter length pose, and an informal head shot. On the basis of these pictures the star selected the top nine and then the top three.

No rules were given Tony in the selection of his favorites — he was advised only to "select his beauties in accordance with whatever plan he wanted to use." He had a problem, as any reader of this yearbook will quickly see, and he was not able to include all he believed to represent the beautiful girls who attend MSC.

However, on the next seven pages we are proud to present the 1955 DeSoto Queen and her Court, as selected by Star Tony Curtis. We are sure they will meet with your approval.

Tony starts the task in his studio bungalow . . .

Each picture gets a close examination as Tony ponders the outstanding features of each coed.

The top three . . .

Dreaming of the Queen . . .

# De Soto Beauty Queen

## *Miss Virginia Pierce*

*Sponsored by Phi Mu*

*(All beauty entries were photographed by Robert E. Hall Studio)*

*First Alternate*

# *Miss Diane Stigall*

*Sponsored by Alpha Gamma Delta*

Second Alternate

# Miss Faye Cox

Sponsored by Independents Club

# *De Soto Beauty Court*

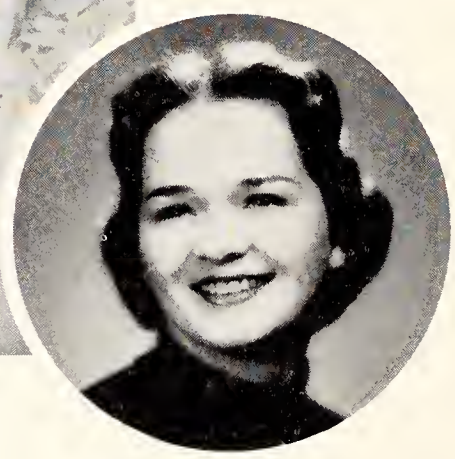

MISS JOAN CREAMER
*Sponsored by Alpha Delta Pi*

MISS JONETTA FARGARSON
*Sponsored by Phi Mu*

MISS ANN KEIMS
*Sponsored by Euparthenes*

# *De Soto Beauty Court*

MISS BETTY JEAN LAUDERDALE
*Sponsored by Alpha Delta Pi*

MISS ANN McGREW
*Sponsored by Sigma Kappa*

MISS MARJORIE SMITH
*Sponsored by Sigma Kappa*

# Favorites

HETTIE JEAN ANDERTON
*Sponsored by Euparthenes*

JEANNINE BOLTON
*Sponsored by Alpha Gamma Delta*

JANICE BOWLES
*Sponsored by Phi Mu*

BARBARA BURNETTE
*Sponsored by Pi Kappa Alpha*

DIXIE BUSBY
*Sponsored by Kappa Sigma*

BOBBIE COKE
*Sponsored by YWCA*

PATRICIA FITZGERALD
*Sponsored by Delta Zeta*

AMELIA FRULLA
*Sponsored by Delta Zeta*

DIANE KEENAN
*Sponsored by Euparthenes*

CAROLYN KOCH
*Sponsored by Lambda Chi Alpha*

MARY ANN LAUDERDALE
*Sponsored by Euparthenes*

DOROTHY LEECH
*Sponsored by Kappa Alpha*

JANE PATTERSON
*Sponsored by Lambda Chi Alpha*

BEVERLY ROOTE
*Sponsored by Sigma Kappa*

ROSE ANN SHULTZ
*Sponsored by Delta Zeta*

JOY THOMPSON
*Sponsored by Alpha Gamma Delta*

CAROLE VENABLE
*Sponsored by Alpha Xi Delta*

*Favorites*

LOUISE "RUCHIE" WEBBER
*Sponsored by Pi Kappa Alpha*

SHIRLEY WHITE
*Sponsored by Alpha Xi Delta*

PAT WILKINSON
*Sponsored by Alpha Delta Pi*

# *Fraternity Sweethearts*

DIXIE BUSBY
*Kappa Sigma*

DOTTIE LEECH
*Kappa Alpha*

JANE PATTERSON
*Lambda Chi Alpha*

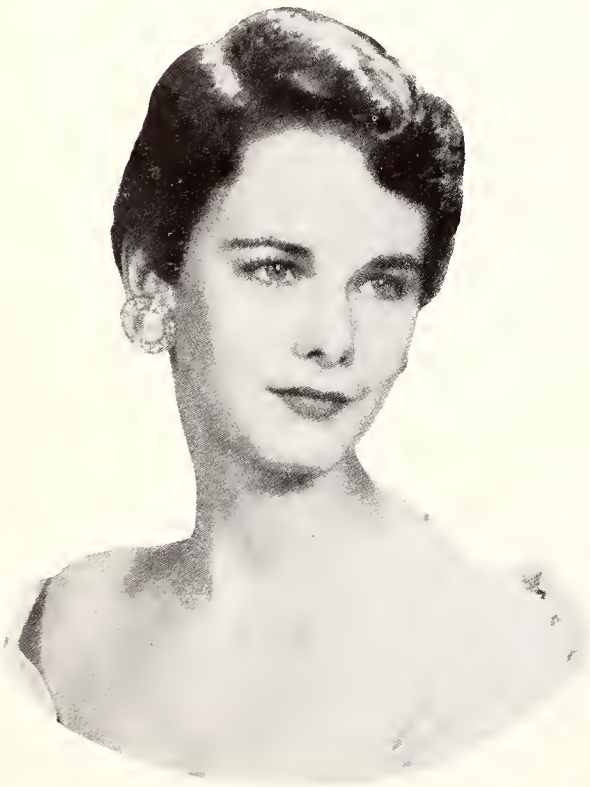

VIRGINIA PIERCE
*Sigma Phi Epsilon*

JANET THOMASSON
*Pi Kappa Alpha*

GLENDA WEST
*Sigma Chi*

MARGARET AND MARTHA JERNIGAN
*Sigma Alpha Epsilon*

JOAN CREAMER
*Miss City Beautiful*, 1954

JANICE BOWLES
*1954 National Cotton Picking Queen*

BARBARA HAYNES
*Freshman Queen*

GWENDY BRITT
*Junior Miss*

# CONTENTS


Arts and Sciences ..... 160
Business ..... 170
Education ..... 178
Freshmen ..... 205
Graduate School ..... 158
Juniors ..... 187
Sophomores ..... 197
Training School ..... 186


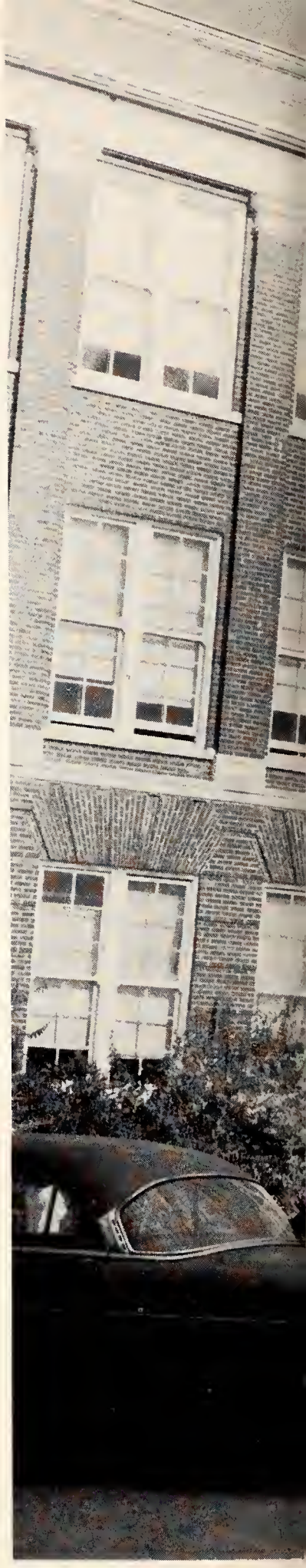

# SCHOOLS AND CLASSES

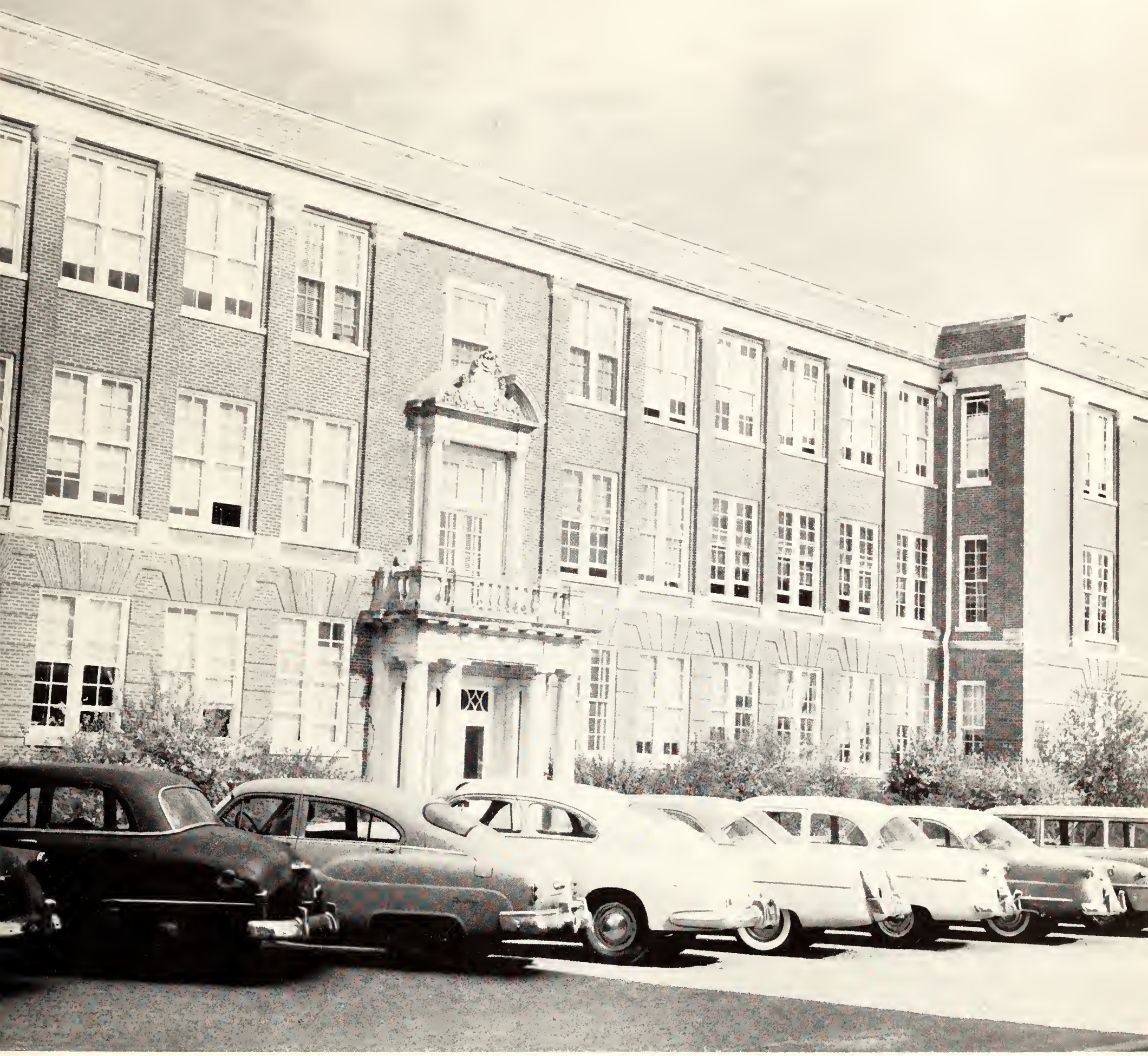

Science majors will recognize Manning Hall where many lab hours are spent.

# *Graduate School*

The Graduate School has experienced steady growth since it was established at Memphis State in June, 1950, reaching an enrollment in excess of 250 during the second semester this year.

Majors are currently being offered in curriculum and instruction, educational administration and supervision, English, geography and history. Minors are available in these fields as well as in biology, business administration, chemistry, humanites, health and physical education, the sciences and the social sciences. Elective courses are offered in mathematics, philosophy and phychology, sociology, speech and journalism.

Three concurrent programs are maintained by the Graduate School throughout the academic year: A program for full-time students, an evening program and a program for those who can attend classes only on Saturdays. In addition, some classes are offered in nearby communities, with members of the MSC staff going to these areas to teach. During the summer two six-week terms of graduate work are offered.

All courses in the Graduate School are taught by members of the Graduate Faculty. Members of this faculty hold advanced degrees from outstanding universities throughout the nation.

Since its establishment, nearly 300 students have been awarded the Master of Arts degree.

These students come from many communities in the Mid-South to attend advanced courses. Many are students who completed their work at MSC and desire further study. Many are teachers working at night sessions or on Saturdays to complete their degrees.

JOHN E. AYDELOTT ..... Greenfield
B.S., Memphis State
BETTY BARNETT ..... Memphis
B.A., Trevecca College
MARTHA BLANCHARD ..... Memphis
B.S., Memphis State
EDWARD A. BROWN ..... Moscow
B.S., Memphis State
CHARLES A. BURKS ..... Batesville, Ark.
B.S., Arkansas College
RUBY CALLIS ..... Ridgely
B.A., Memphis State

DELMA CAMP ..... Jonesboro, Ark.
B.S.E., Arkansas State
J. KENNETH CANESTRARI ..... Memphis
B.S., Memphis State
MARGUERITE B. CONNER ..... Memphis
B.A., Hendrix College
JOE W. DARDEN ..... Memphis
B.S., Memphis State
BOB DEZONIA ..... Memphis
B.S., Memphis State
CLAUDIA S. DURHAM ..... Memphis
B.A., Northwestern State

Aydelott
Camp

Barnett
Canestrari

Blanchard
Conner

Brown
Darden

Burks
DeZonia

Callis
Durham

NELLIE C. EAVESON ..... Memphis
B.S., Memphis State
IRVING P. FILDERMAN ..... Memphis
B.A., Memphis State
RONALD L. HARRISON ..... Memphis
B.S., Memphis State
OWEN E. HITT ..... Memphis
B.S., Middle Tenn. State

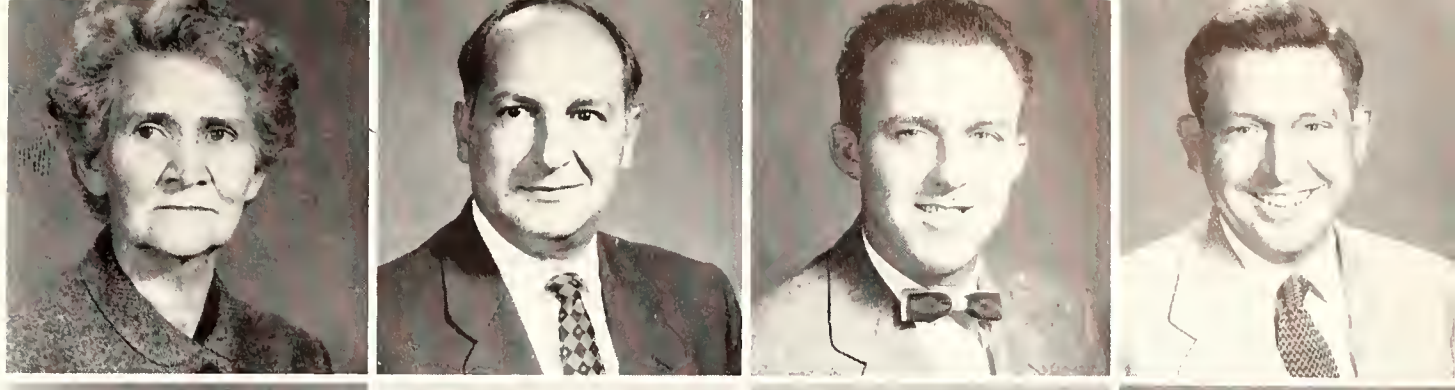

MRS. VIRGINIA M. HULME ..... Memphis
B.A., B.D., Asbury College
CHARLES E. JOHNSON ..... Caruthersville, Mo.
B.S.E., Arkansas State
W. R. JONES, JR. ..... Memphis
B.S., Memphis State
ELIZABETH KENKEL ..... Memphis
B.S.E., Memphis State

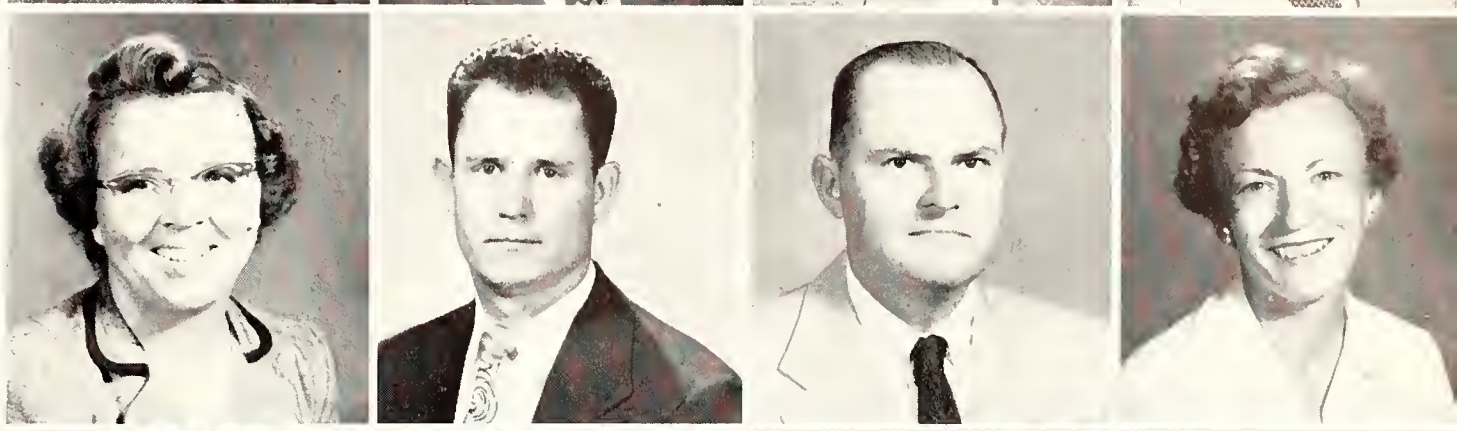

ROY L. KING ..... Grand Junction
B.S., Union University
BERNARD F. KISSELL ..... Memphis
B.E., Colorado A & M
MELVIN MANNING ..... Walnut Ridge, Ark.
B.S.E., Arkansas State
J. Z. MARKELONIS ..... Niagara Falls, N.Y.
B.S., Memphis State

WALLACE C. McCLANAHAN ..... Memphis
B.M., Southwestern
MARION Y. McCORMICK ..... Memphis
B.S., Memphis State
JOHN THOMAS MIDKIFF ..... Turrell, Ark.
B.A., Ouachita College
ROSE D. MILLER ..... Memphis
B.M., Ouachita College
B.S., Memphis State

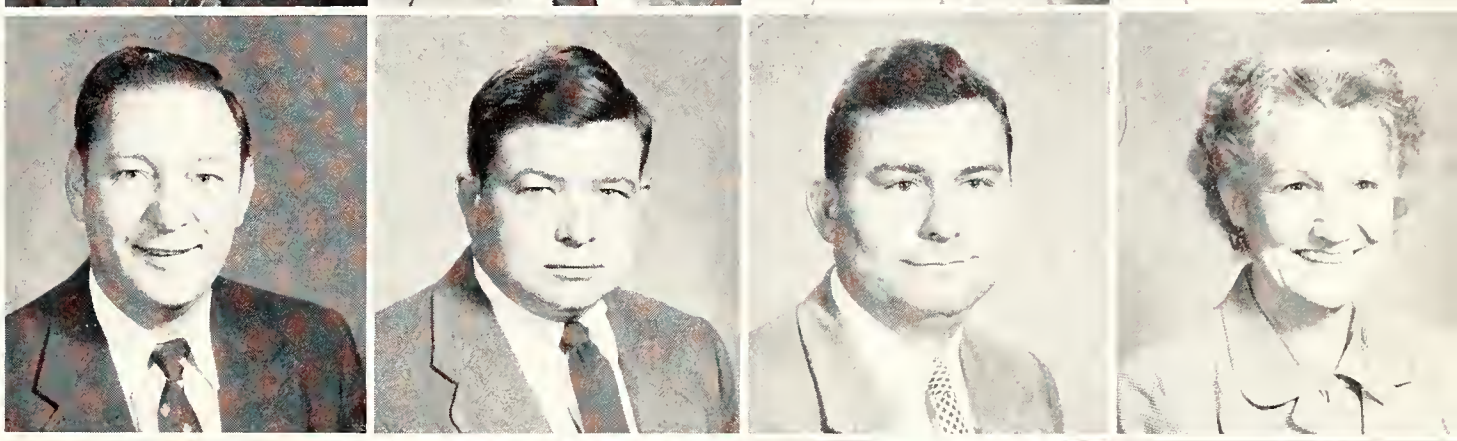

HENRY C. PEIRCE ..... Batesville, Ark.
B.S.E., Arkansas College
ALMA E. RANKIN ..... Memphis
B.A., Union University
LORA LEE ROBBINS ..... Memphis
B.S., Howard College
GEORGE P. SCHREINER ..... Osceola, Ark.
B.M.E., Northwestern University

WILLIAM H. SHAW ..... Memphis
B.S., Memphis State
LUCILLE SMITH ..... Memphis
B.S., Memphis State
MAGGIE LOU SMITH ..... Ridgely
B.S., Memphis State
MRS. CHARLES E. SOMERVILLE ..... Memphis
B.S., Peabody College

RAY SPENCE ..... Jonesboro, Ark.
B.S.E., Arkansas State
OSCAR L. THOMAS ..... Fayette, Ala.
B.S., Memphis State
CATHERINE THOMASON ..... Memphis
B.S., Jacksonville S.T.C.
MARY S. VICKERY ..... Memphis
B.S., Memphis State

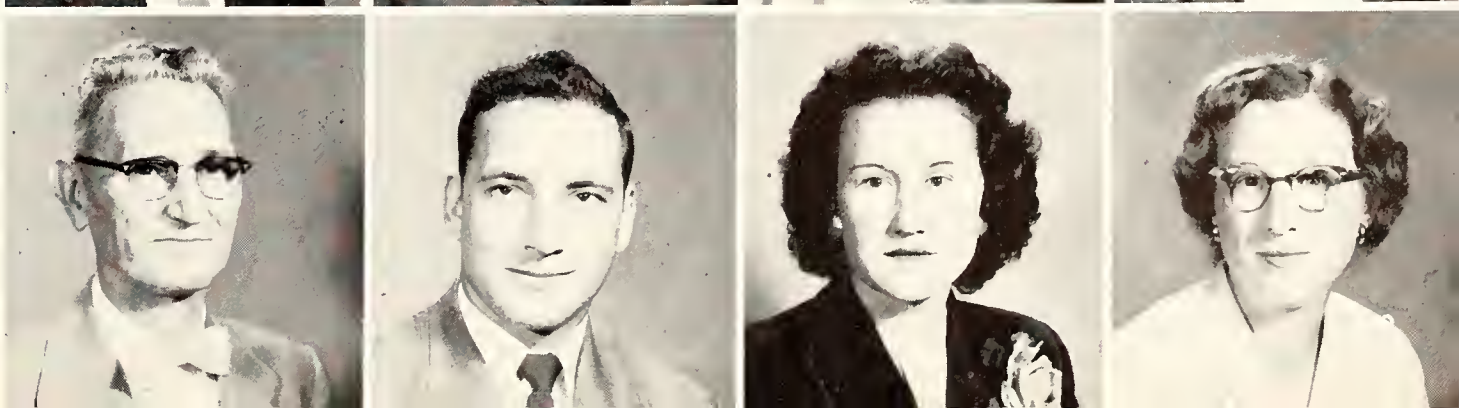

DR. W. P. CARSON, *Director*

# *School of Arts and Sciences*

The major objectives of the School of Arts and Sciences, established in 1950, is to provide its students a well-rounded and liberal education. It attempts to do this by introducing its students to nearly all of those major fields of human interest which are included in the humanities, social sciences and natural sciences.

Within the School are three divisions of learning: humanities, social sciences and natural sciences.

The School of Arts and Sciences is the basic unit of the college in the sense that the other schools require some work in this school.

It is the earnest belief of the School that the most essential and best possible preparation for any profession or vocation is a thorough foundation in the liberal arts, a belief which is shared more and more by profession and business leaders throughout the nation.

DR. DONALD STREETER, *Speech, Drama*

JESSE W. FOX, *Chemistry*

DR. RAYBURN JOHNSON, *Social Science*

DR. H. B. EVANS, *English*

Top: OWEN HUGHES
*Philosophy, Psychology*

Right: ENOCH MITCHELL
*History*

Bottom: GEORGE J. HARRIS
*Music*

DR. A. S. RUDOLPH, *Biology*

DR. H. S. KALTENBORN, *Mathematics*

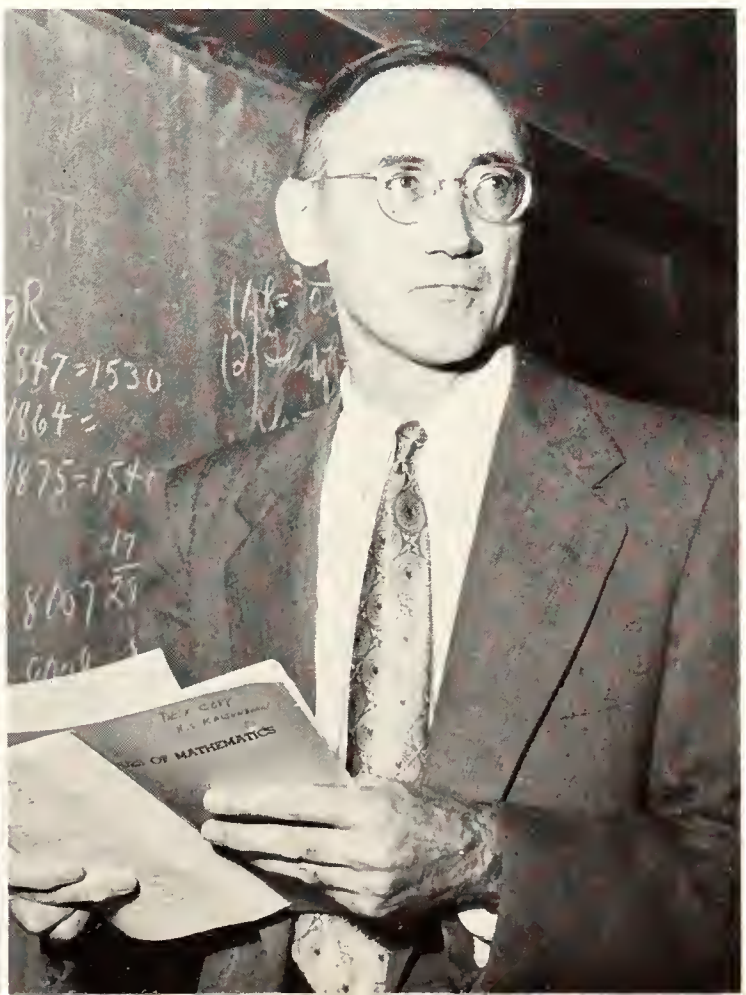

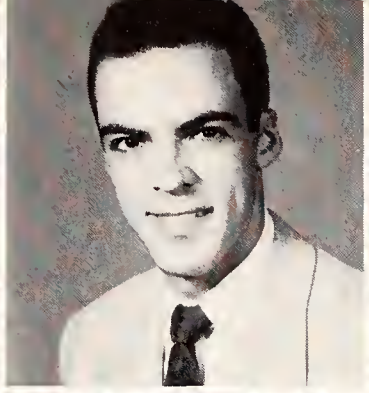
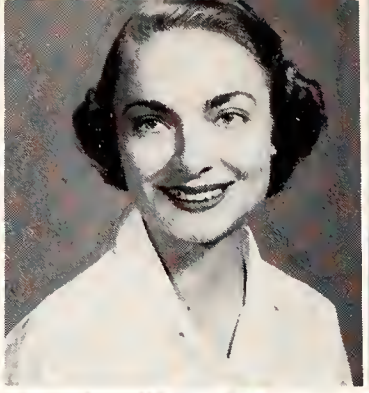
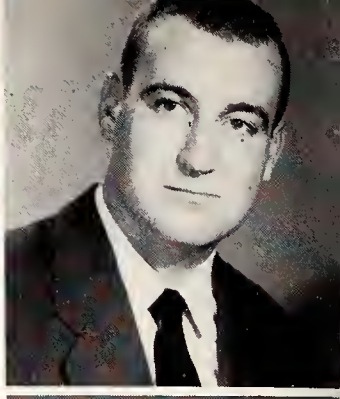

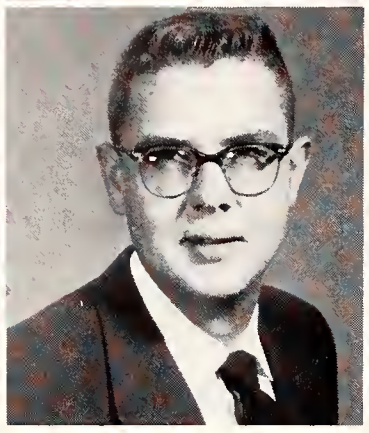
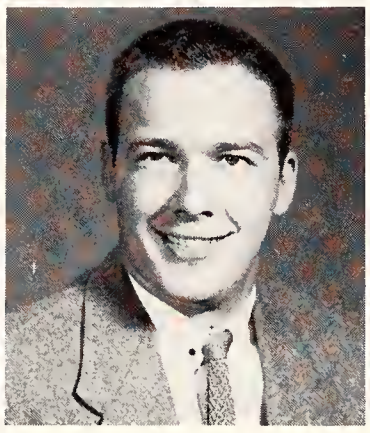
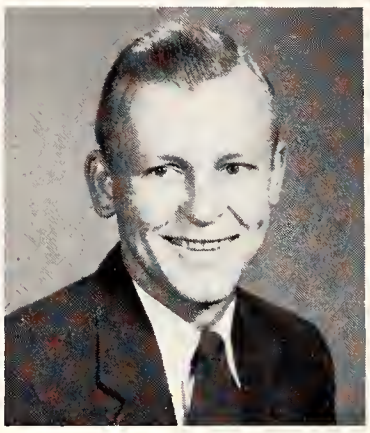
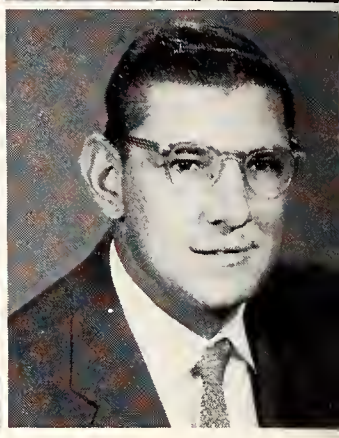

Adams
Barker

Anderson
Barnett

Atyas
Bennett

Avgeris
Blake

Bailey
Blalack

Barber
Blaskovich

• ELIZABETH ANN ADAMS, Memphis; Latin; YWCA; BSU, corresponding secretary.

JANE ANN ANDERSON, Memphis; English; Phi Mu, president; Sigma Delta Pi, vice president; BSU; ACE; Panhellenic, vice president; Junior Miss; Tassel; Student Government; Who's Who.

VICTOR ATYAS, Rome, Italy; Speech and Drama, Psychology; Psi Chi; Alpha Psi Omega; Sock and Buskin; Psychology Club, vice president; Student Government; DeSoto; Tiger Rag.

JOHN ANDREW AVGERIS, Memphis; Arts and Sciences; Kappa Alpha, secretary; Junior Class president; Senior Class president; DeSoto; Student Government.

DORA ANN BAILEY, Memphis: Liberal Arts.

JERRY BARBER, Trenton; Speech; Sigma Alpha Epsilon; "M" Club.

• RAY S. BARKER, Memphis; French; Sigma Phi Epsilon; Art Club.

MARGARET BARNETT, Memphis; Liberal Arts.

ROGER M. BENNETT, Memphis; Psychology; Sigma Chi; IFC.

TOM BLAKE, Memphis; English; Pi Kappa Alpha; Arnold Air Society; Disciples Student Fellowship, president; Cub Club; Tiger Rag; Basketball team; Student Government; IFC; Greek Week; ROTC staff.

W. E. BLALACK, Brighton; Biology; Independent Club; transferred from Union University.

FRANK BLASKOVICH, Yorkville, Ohio; Physical Education; Newman Club; "M" Club.

• JEANNINE BOLTON, Henderson; Psychology; Alpha Gamma Delta; Psi Chi, secretary; Psychology Club; Student Government, secretary; May Queen; Who's Who.

PAUL E. BRACEWELL, Memphis; History; Kappa Alpha; Program Chairman of Religious Emphasis Week; Wesley Foundation, social chairman; Barbell Club, vice president; Cub Club; IRC; History Club; Social Science Club; Intramural Tennis Champion.

• EDITH D. BRUCE, Memphis; Psychology; Psi Chi; Psychology Club.

BARBARA BURNETTE, Memphis; History, Geography; Alpha Xi Delta; IRC, president; Miss Fabulous; Dream Girl of Pi Kappa Alpha; Tassel, president; Student Government; Liberal Arts Honor Society; Lambda Delta, secretary; Who's Who.

# *Seniors*

Three reigning queens admire the 1954 DeSoto Beauty Queen and her trophy.

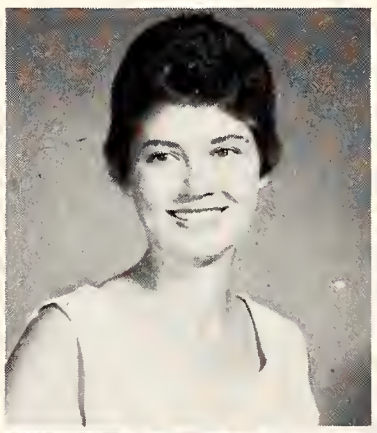
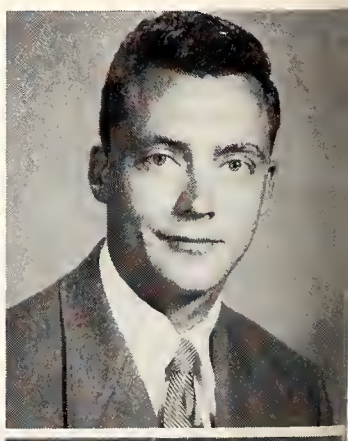

Bolton
Bruce

Bracewell
Burnette

Burrell
Butts

Butler
Byrd

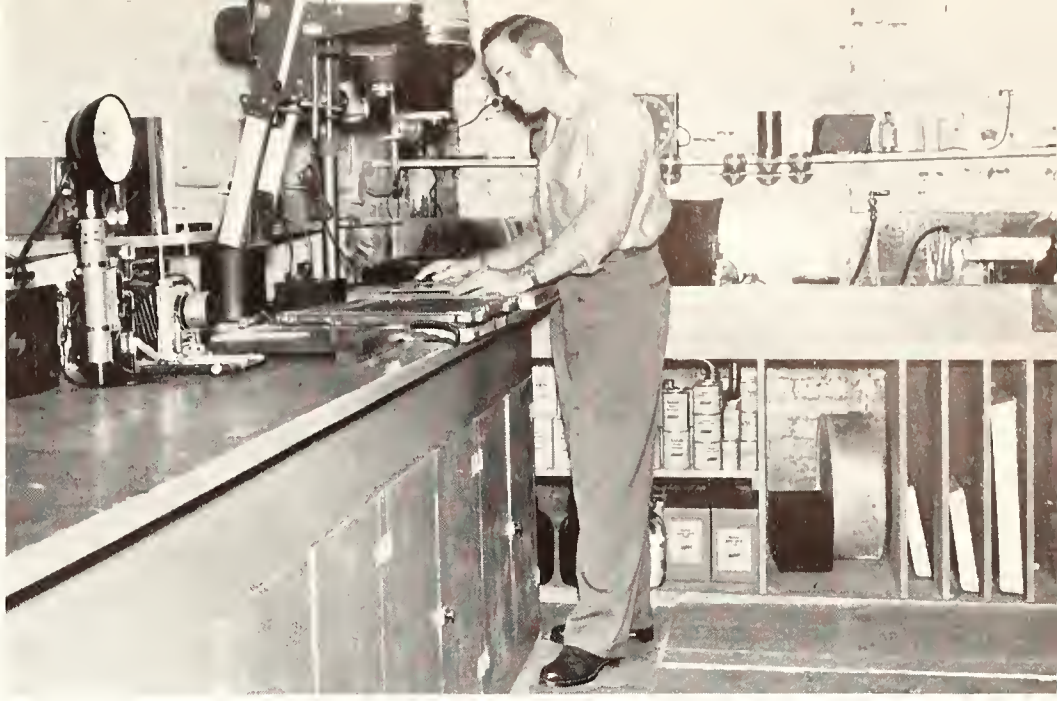

Charlie Cadwell makes a print in the new DeSoto lab.

# *Class of '55*

• FRANKLIN D. BURRELL, Memphis; English; Lambda Chi Alpha; Tiger Rag.

HAROLD D. BUTLER, Trenton; Physical Sciences; transferred from U-T at Martin.

• JUANITA BUTTS, Memphis; History; BSU; History Club; transferred from U-T.

LYNDA BYRD, Wynne, Ark.; Music; MSC Chorus; Arabesque.

• CHARLES E. CADWELL, Memphis; Speech and Drama; Pi Kappa Alpha; Pi Delta Epsilon; Sock and Buskin; Psychology Club; IA Club; Tiger Rag; DeSoto.

MURRY J. CARD, Crowder, Miss.; History; Veterans Club.

MARY ELIZABETH CARLTON, Memphis; Speech and Drama; Alpha Xi Delta; Alpha Psi Omega, social chairman; Sock and Buskin, president; Wesley Foundation.

JAMES E. CASON, Memphis; Psychology; Psi Chi; Westminster Fellowship; Psychology Club, historian; Tiger Rag.

HILDA CHASE, Memphis; English; Alpha Xi Delta; Pi Delta Epsilon; BSU; Tiger Rag; DeSoto; Student Government.

ANNIE LEE CLAY, Dyersburg; Biology; BSU; transferred from U-T at Martin.

• JOHN B. COBB II, Memphis; History, Economics; Kappa Sigma, grand master; Hall of Fame; Junior Class president; Cub Club, president; Elections Commissioner; Captain of Cheerleaders; Intramural manager; IFC; Student Government; Typical Ed; Captain, ROTC; DeSoto; Tiger Rag; Student Activities Committee; Who's Who.

ROSALIND COKER, Memphis; History.

BILL F. COLE, Whitehaven; Chemistry; Chi Beta Phi, president.

W. B. COLE, JR., Memphis; Psychology; Psi Chi; Psychology Club.

BETTE JOY COOPER, Memphis; English; Sigma Delta Tau; Hillel.

QUENTIN L. COOPER, Little Rock, Ark.; History; Sigma Chi, vice president; Tiger Rag.

Cadwell
Cobb

Card
Coker

Carlton
Cole, B. F.

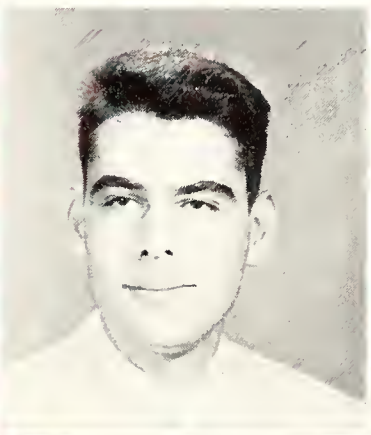

Cason
Cole, W. B.

Chase
Cooper, B. J.

Clay
Cooper, Q. L.

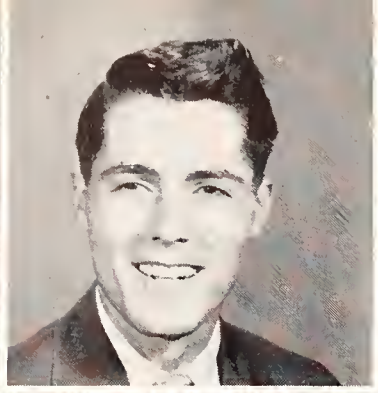

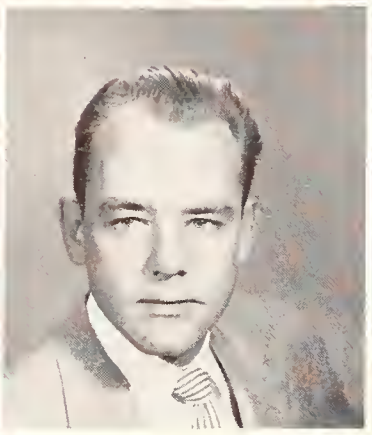

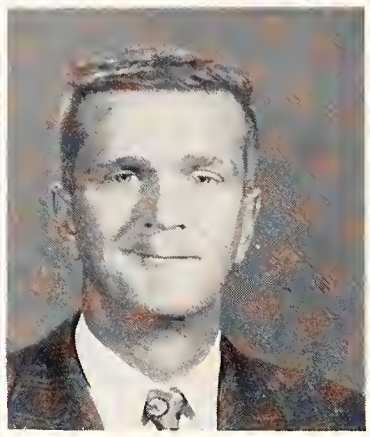
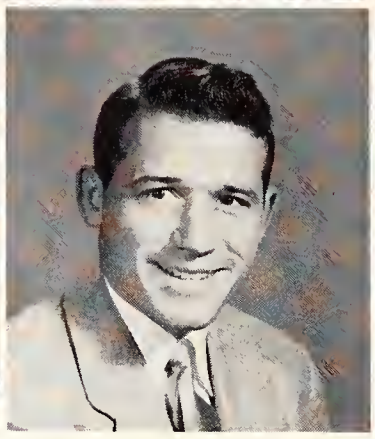
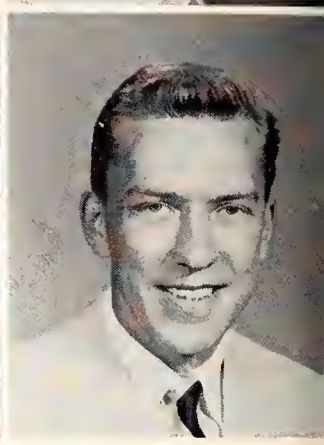

Cooper, W. R.
Etheridge

Crawford
Evans

Crum
Fargarson

Dodd
Felts

Downing
Fishman

Dukes
Frazier

• WILLIAM ROBERT COOPER, Memphis; Music Theory; Sigma Phi Epsilon; Arabesque, vice president; BSU.

PAT CRAWFORD, Memphis; Liberal Arts.

JERRY BRICE CRUM, Memphis; Biology; Lambda Chi Alpha; Biology Club, vice president.

ANNE ELIZABETH DODD, Memphis; English; Delta Zeta, president; BSU; Chemistry Club; American Chemical Society; Deutscher Verein; Student Government; Panhellenic; Educ. Orchestra; All-Sing Comm.; Elections Comm.; Who's Who.

ERNIE MURPHY DOWNING, Memphis; Geography; Lambda Chi Alpha; Tiger Rag.

BARBARA FRANCES DUKES, Pocahontas; Liberal Arts.

• BOB ETHERIDGE, Memphis; History; Kappa Sigma, grand master; History Club; Cub Club; football team; Student Government; IFC; Tiger Rag.

JAMES WILLIAM EVANS, Memphis; Sociology; Kappa Alpha; Veterans Club.

JONETTA L. FARGARSON, Memphis; French; Phi Mu; Psychology Club; Wesley Foundation; Beauty Court.

MAURICE FELTS, Memphis; Liberal Arts.

R. JACK FISHMAN, Jackson; History; Kappa Sigma; Student Government; Disciples Student Fellowship, president; IFC, president; Tiger Rag; DeSoto; History Assn.; Drum-major of Band.

ROBERT O. FRAZIER, Memphis; Liberal Arts.

• EDDIE W. GENES, Memphis; English.

LEONORA GILL, Memphis; French; Delta Zeta; Newman Club; ACE.

• ARCHIBALD ELIJAH GORDON, Ripley; History; German Club.

THOMAS DYE GREENHAW, JR., Memphis; Pre-Med; Canterbury Club.

# *Seniors*

Chin up.

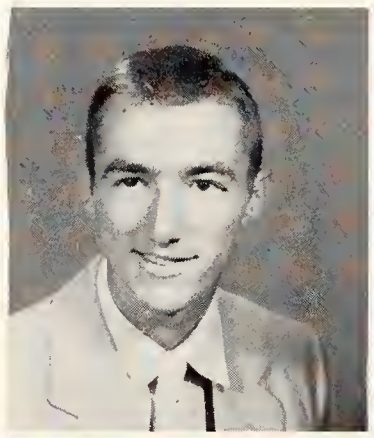

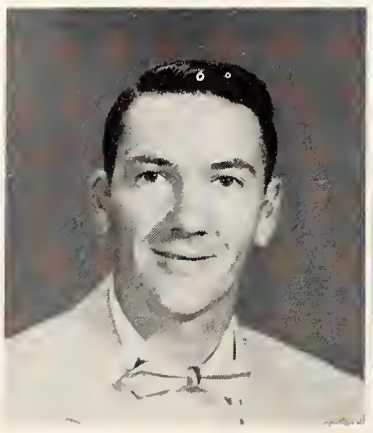

Genes
Gordon

Gill
Greenhaw

Griffith Hall — Guinn Hamilton

Speakers get together to discuss debating procedure.

# *Class of '55*

• GRAHAM M. GRIFFITH, Forrest City, Ark.; History; Sigma Chi; Westminster; Cub Club; Cheerleader.

DAN M. GUINN, Henderson; Biology; Sigma Phi Epsilon; German Club; Biology Club.

• MARILYN DORIS HALL, Memphis; English; BSU; Student Government.

JAMES P. HAMILTON, Millington; Liberal Arts.

• CHARLES R. HARDEE, Jackson; Psychology; Sigma Chi; BSU; Psychology Club.

RUFUS CARLESS "SONNY" HATAWAY, JR., Memphis; Chemistry.

MARTYN PATRICK HAYES, JR., Memphis; Geography; Koinonia Club, president; IRC, vice president; Cub Club; Student Government.

FARRIS HUGHES, Milan; Liberal Arts.

BARBARA ICENBERGER, Memphis; History; Social Science Club; Canterbury Club; IRC; Tiger Rag; Student Council.

CHARLES T. IRVINE, Memphis; Arts and Sciences.

• LESLIE GENE JOHNSON, Memphis; Liberal Arts.

JOHN G. JONES, Dyersburg; Speech and Drama; Sigma Chi, corresponding secretary; Tau Kappa Alpha, national president; Alpha Psi Omega; Sock and Buskin; Deutscher Verein; Speech Assn. of America; National Society for Study of Communication; Delta Kappa; Student Government, vice president; Freshman Class, treasurer; Who's Who.

DIANE KEENAN, Memphis; English; Euparthenes, president; Newman Club; ACE; Arts Club.

STANLEY C. KILBURN, Union City; English; Kappa Alpha; Tau Kappa Alpha, vice president; Wesley Foundation; Psychology Club; Who's Who.

NANCY KINCAID, Memphis; English; Alpha Delta Pi, corresponding secretary; Cub Club; DeSoto; ACE; Ioka Wikewam; Westminster, treasurer; Comm. of Religious Emphasis Week; Tassel, secretary; Student Government, Justice; Sigma Delta Pi.

BARBARA GURLEY KOUNS, Memphis; English; Alpha Delta Pi, vice president; Tiger Rag; English Club, rept.; Newman Club; Ioka Wikewam; Sophomore Class, secretary; Panhellenic, secretary; Student Government; May Princess.

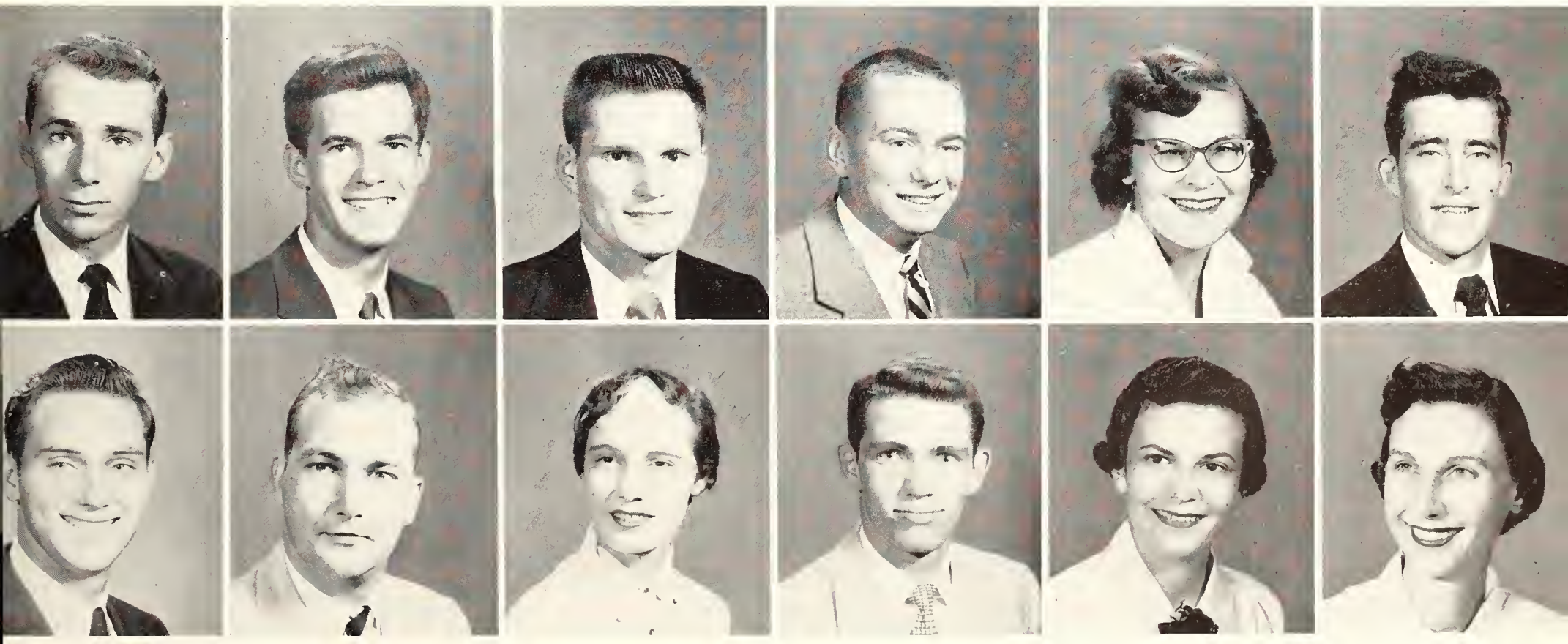

Hardee Johnson — Hataway Jones — Hayes Keenan — Hughes Kilburn — Icenberger Kincaid — Irvine Kouns

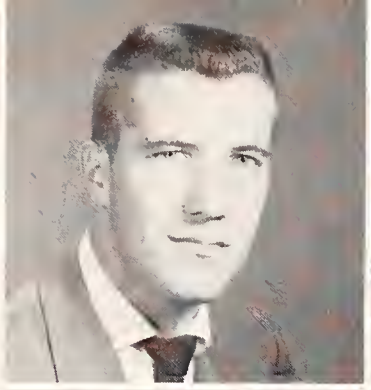
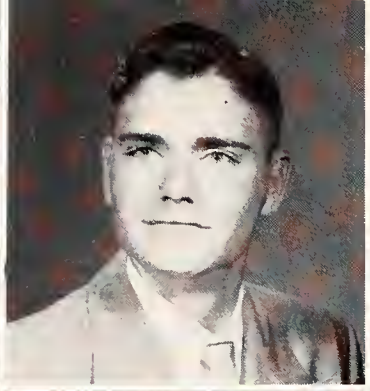
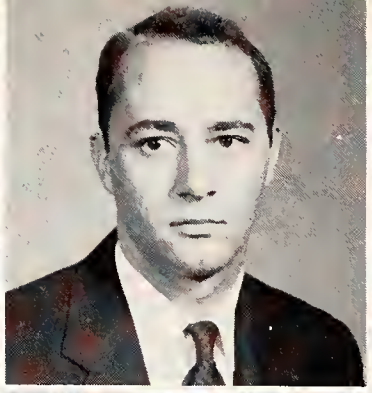
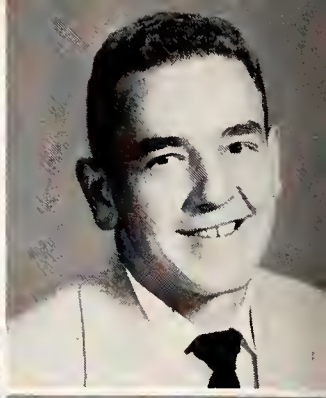

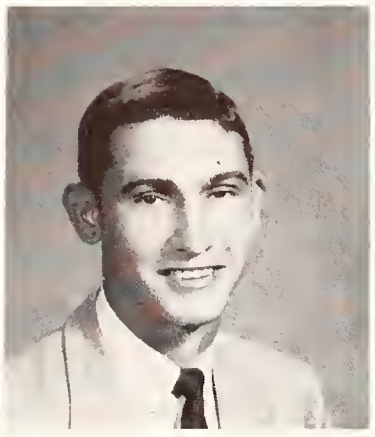
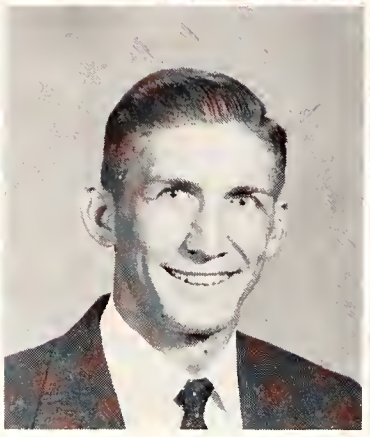
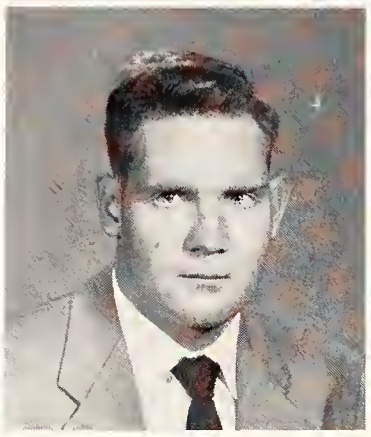
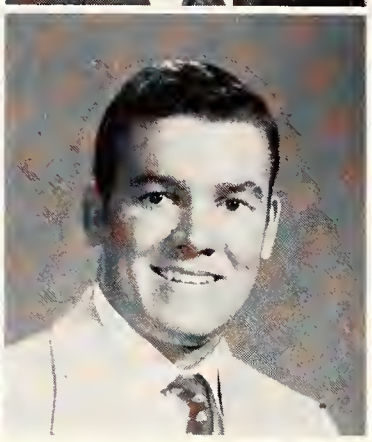
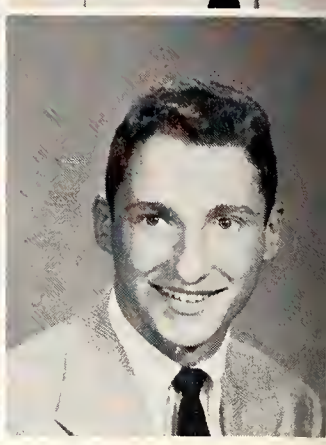

Lanier
Martin, H. B.

Loob
Martin, J. B.

Loving
Mawyer

Magness
McCullough

Makris
McKain

Manos
Mitchell

• JAMES O. LANIER, Dyersburg; English; Kappa Sigma; Psychology Club; Tiger Rag; Parade Marshal for Homecoming Parade; Who's Who.

MILDRED "BEA" LOOB, Memphis; Psychology; Psi Chi; Sigma Delta Pi; Psychology Club.

WALDON S. LOVING, Memphis; Psychology; Pi Kappa Alpha, president; Psi Chi, vice president.

EDDIE R. MAGNESS, Troy; Liberal Arts.

GEORGE MAKRIS, Memphis; History; Sigma Phi Epsilon, Tennis team.

JOE MANOS, Memphis; History.

• HAROLD B. MARTIN, Memphis; French; BSU.

JERRY B. MARTIN, Dyersburg; History; Kappa Sigma; Cub Club, president; Student Government; Who's Who.

WALTER F. MAWYER, Roanoke, Va.; Liberal Arts.

BILLIE S. McCULLOUGH, Munford; Chemistry; Veterans Club.

JAMES McKAIN, Memphis; History; Pi Kappa Alpha, Sergeant-at-Arms; Westminster.

ROBERT LEE MITCHELL, Memphis; Speech and Drama; Kappa Alpha, historian; Arnold Air Society; Sophomore Class, treasurer; Junior Class, vice president; Senior Class, vice president; ROTC, Lieutenant Colonel; Golf team; Who's Who.

• CURTIS D. MOORE, Memphis; Mathematics; Arnold Air Society, president; Rifle team, captain; ROTC, Wing Commander.

MARSHALL MORIARTY, Memphis; Liberal Arts.

• AUBREY MORRIS, Memphis; English.

TOM WOOD MURTAUGH, Jackson; English; Student Government.

# *Seniors*

Fraternity members gather for the daily "board ritual."

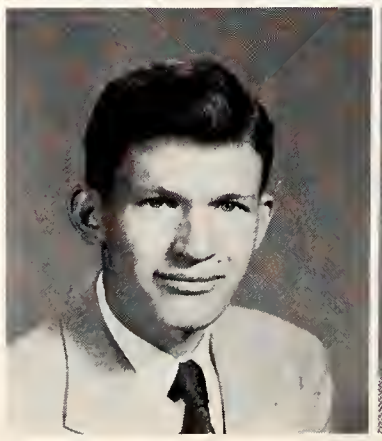

Moore
Morris

Moriarty
Murtaugh

Patterson, K.
Peyton

Patterson, L.
Phillips

• KATHERINE JANE PATTERSON, Memphis; History; Sigma Kappa, treasurer; Westminster; Home Ec Club; Art Club; Sweetheart of Lambda Chi Alpha.

LULA ELAINE PATTERSON, Memphis; English; Girls' Independents, president.

• JOHN B. PEYTON, Memphis; Liberal Arts.

JOHN E. PHILLIPS, Memphis; Liberal Arts.

• FRANK E. POLE, Memphis; Biology; Sigma Phi Epsilon; Canterbury Club; American Chemical Society.

BETTY-ERLE POUNCEY, Memphis; English; Pi Delta Epsilon; Tau Sigma; Modern Dance, president; Cub Club; Sock and Buskin; Tiger Rag; Student Government.

PARKER POWELL, Memphis; Liberal Arts.

BETTY SUE POWERS, Memphis; Biology; BSU; Biology Club, vice president.

DONALD G. RHOADS, Memphis; History; Sigma Alpha Epsilon, president; Cub Club; Arnold Air Society; IFC; Delta Kappa, secretary-treasurer; Hall of Fame; Student Government, president; ROTC, Major; Who's Who.

Watch those calories!

# *Class of '55*

MAY ELIZABETH RIDDLE, Jackson; Biology; transferred from Union University.

• LEONARD W. RILEY, Memphis; Speech and Drama; Psi Chi.

BILLY G. ROBINSON, Milan; English; Pi Delta Epsilon, vice president; "K" Club; Tiger Rag; Sertoma-Talley Journalism Award.

TOM RUSH, Memphis; Mathematics; Kappa Alpha, president; Sigma Delta Pi, president; Pi Delta Epsilon, president; BSU; Cub Club; Sophomore Class, secretary; Senior Class, treasurer; Tiger Rag; Delta Kappa; Student Government, Justice; Who's Who.

ROBERT SCARBROUGH, Memphis, Mathematics; Arnold Air Society.

MARY ANNE SELLARS, Memphis; English, Spanish; Sigma Kappa, president; Sigma Delta Pi; Wesley Foundation; Panhellenic; Student Religious Council, vice president; Tassel; Who's Who.

HELEN SHEARON, Bolivar; English; Pi Delta Epsilon, secretary-treasurer; Tiger Rag, exec. editor; BSU; PE Club; Student Government; Who's Who.

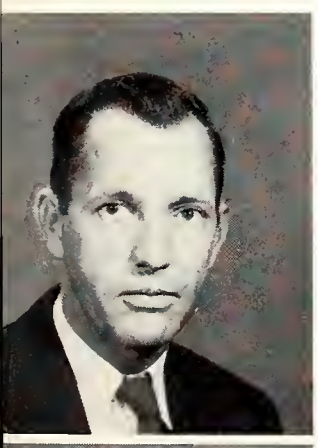

Pole
Riley

Pouncey
Robinson

Powell
Rush

Powers
Scarbrough

Rhoads
Sellars

Riddle
Shearon

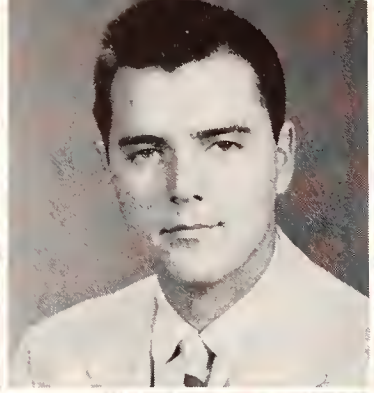
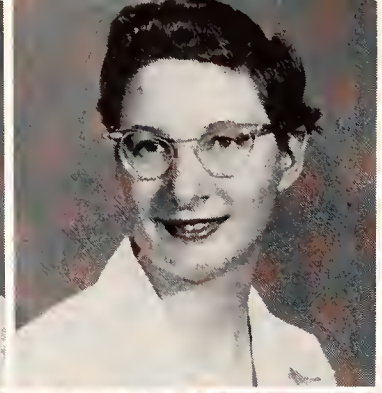
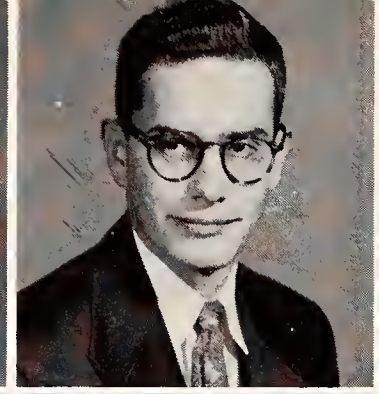
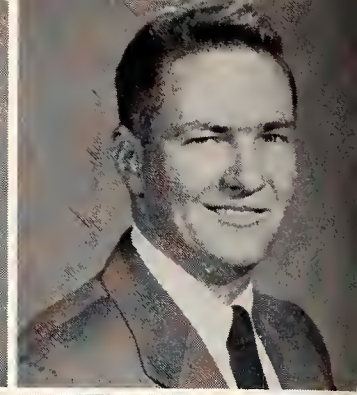
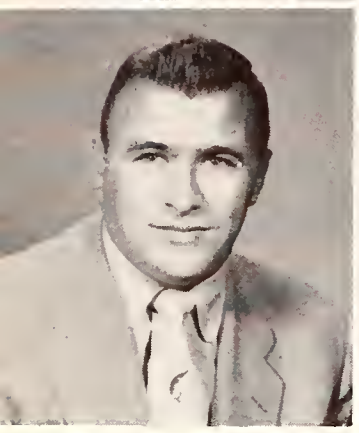

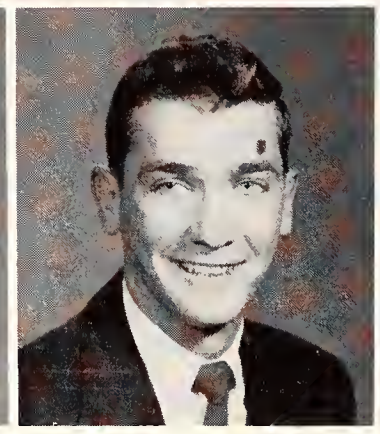
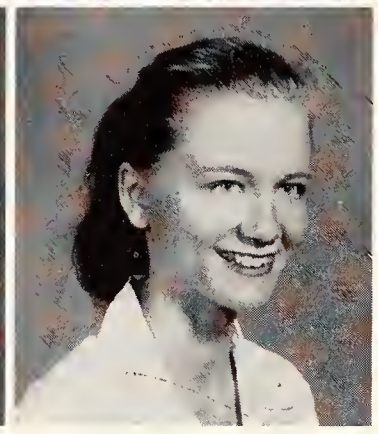
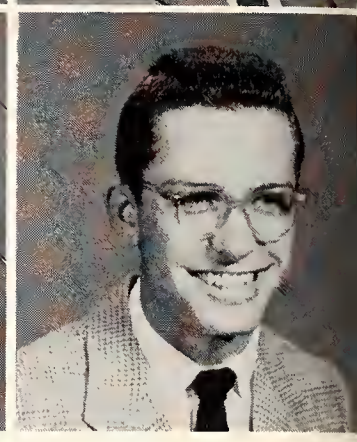

Smith
Tyus

Spencer
Wang

Stewart
Watts

Stidham
Webb

Sturdivant
White

Thompson
Widdows

• WESLEY R. SMITH, Memphis; Liberal Arts.

BOBBY H. SPENCER, Whitehaven; Biology; Lambda Chi Alpha, president; Arnold Air Society; Rifle Club; Biology Club; Student Government; IFC, secretary-treasurer.

DONALD PAUL STEWART, Memphis; Speech and Drama; Pi Kappa Alpha, Sergeant-at-Arms; Psychology Club; ROTC, First Lieutenant.

BETTY LOU STIDHAM, Memphis; Biology; Delta Zeta, historian; Rifle Club, secretary-treasurer; YWCA; Canterbury Club.

JOHN WILLIAM STURDIVANT, Memphis; English; Psi Chi; Wesley Foundation.

ROBERT K. THOMPSON, JR., Memphis; Liberal Arts.

• NELSON G. TYUS, Memphis; Liberal Arts.

FREDERICK WANG, Taipe, Formosa; Liberal Arts.

EUNICE ESTELLE WATTS, Memphis; English.

BILLY J. WEBB, Kenton; Physical Science.

SHIRLEY WHITE, Memphis; Liberal Arts.

RICHARD E. WIDDOWS, Memphis; Biology; Pi Kappa Alpha; BSU, second vice president; Psychology Club; Biology Club.

Williamson, E.

Wilkinson
Williamson, G.

Williams
Young

• PATRICIA L. WILKINSON, Memphis; French; Alpha Delta Pi, president; Junior Class, secretary; German Club, secretary; Arts Club, secretary-treasurer; KA Sweethearts' Club; Panhellenic; Tassel; Student Government; Maid of Cotton, first alt.; Who's Who.

MELVIN WILLIAMS, Memphis; Liberal Arts.

ELEANOR WILLIAMSON, Memphis; Speech and Drama; Alpha Psi Omega, president; Tau Kappa Alpha, secretary-treasurer; Sock and Buskin, secretary.

• GEORGE T. BRODNAX WILLIAMSON, Mason; Economics; Veterans Club; Canterbury Club; transferred from Sewanee.

BOBBY GENE YOUNG, Memphis; Liberal Arts.

DR. E. I. CRAWFORD, *Director*

# *School of Business Administration*

The School of Business Administration is a professional training unit of the college, organized to prepare people to make a good living in the world of commerce.

Specialization is provided for a wide variety of business careers, including business management, business teacher preparation, finance and economics, industrial accounting, marketing, pre-law, public accounting, retailing, secretarial science and office management.

The student who completes his degree work in the School of Business Administration will have a well-rounded college education with approximately half of his work in general liberal arts courses and the balance in business.

DR. H. J. MARKLE, *Management and Finance*

DR. R. W. JENNINGS,
*Secretarial Science, Office Management*

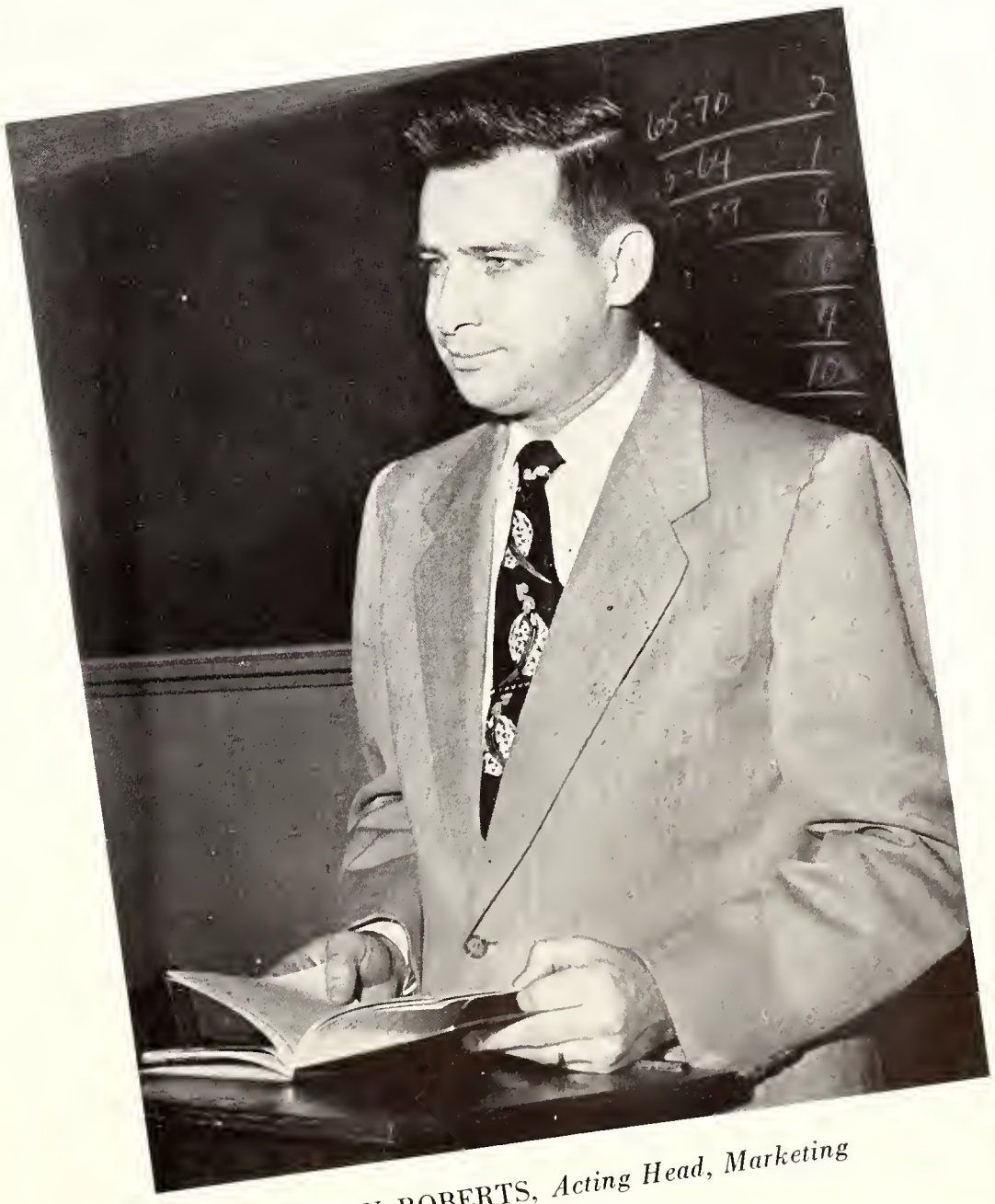

JOHN ROBERTS, *Acting Head, Marketing*

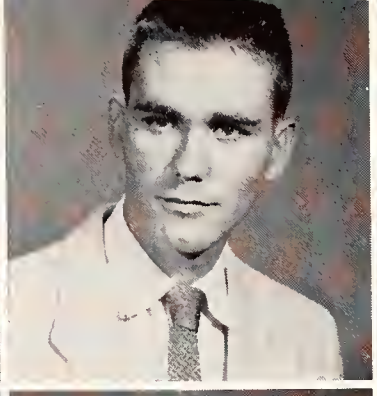
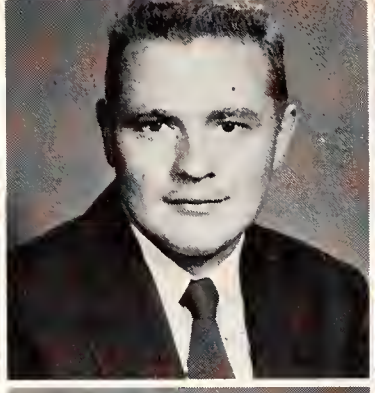
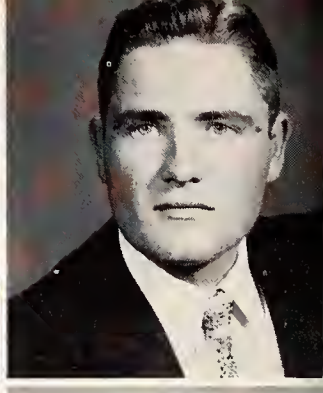

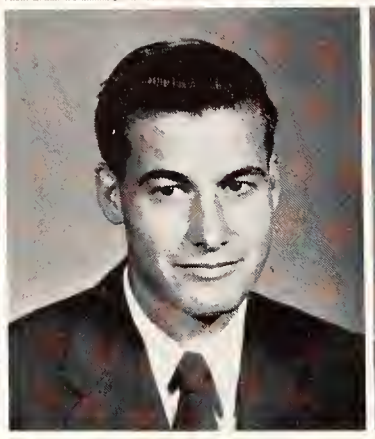

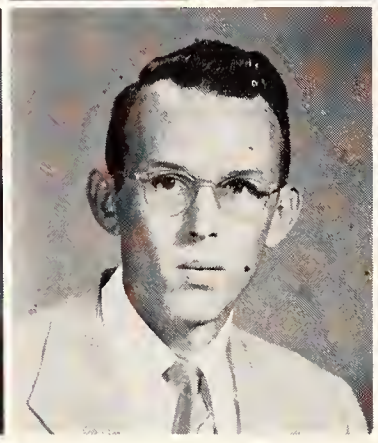
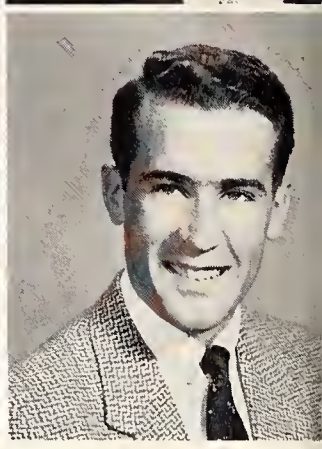

Ballin
Brading

Bargery
Brigman

Bird
Britt

Blackard
Burris

Bledsoe
Carter

Blount
Chambers

• MELVIN J. BALLIN, Memphis; Accounting; Phi Epsilon Pi; Arnold Air Society; Hillel.

LYNNWOOD BARGERY, Ridgely; Business Administration; Sigma Phi Epsilon, treasurer; Arnold Air Society; Cub Club; Reserve Officers Assn.; ROTC, Lieutenant Colonel, Scholastic Ribbon Award, Outstanding cadet; Air Force Assn. medal; Scott's Key Award; intramurals.

JOHN R. BIRD, Ridgely; Business Administration; Kappa Sigma; History Club; Arnold Air Society; ROTC, Major; Reserve Officers Assn.

JAMES D. BLACKARD, Memphis; Management; Band.

CHARLES E. BLEDSOE, JR., Jackson; Business Administration; Kappa Sigma.

WILLIAM R. BLOUNT, JR., Memphis; Marketing; Lambda Chi Alpha, vice president.

• ROME M. BRADING, Memphis; Accounting; Delta Sigma Pi.

DAVID ALLEN BRIGMAN, Memphis; Business Administration; Delta Sigma Pi; Wesley Fellowship; ROTC, Lieutenant.

WILLIAM S. BRITT, Memphis; Management.

CHARLES RICHARD BURRIS, JR., Memphis; Accounting.

RICHARD H. CARTER, Memphis; Accounting; Sigma Phi Epsilon.

JAMES M. CHAMBERS, III, Memphis; Marketing; Kappa Alpha, parliamentarian; Rifle team; ROTC, Lieutenant Colonel and Wing Executive Officer.

• BILLY W. CHAPMAN, Milan; Business Administration.

GORDON CHAPMAN, Milan; Business Administration.

• MARGUERITE CHAPPELL, Memphis; Business Administration.

JOHN W. CHILDRESS, JR., Memphis; Accounting; Pi Kappa Alpha; Westminster Fellowship.

# *Seniors*

Business students on their way UP in the world.

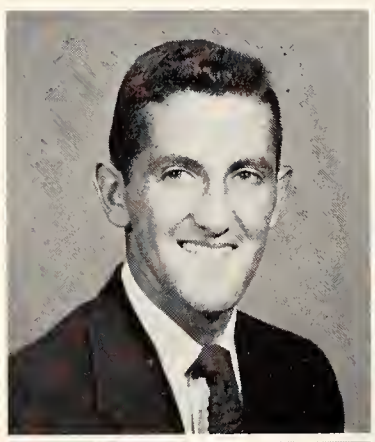
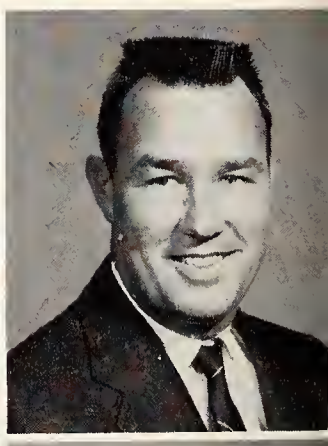

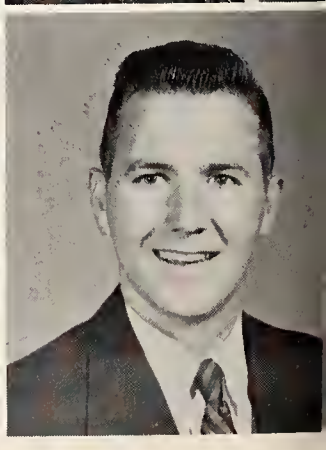

Chapman, B.
Chappell

Chapman, G.
Childress

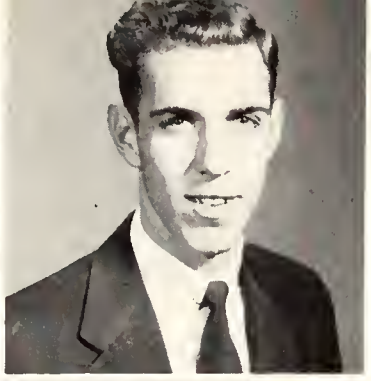

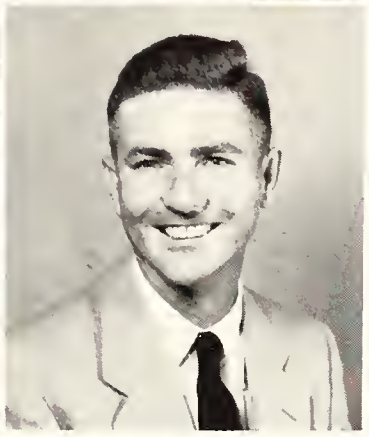

Clayton Cooley

Compton Costlow

Future businessmen!

# *Class of '55*

• JAMES EDWIN CLAYTON, Athens; Accounting.

DONOVAN E. COMPTON, Memphis; Accounting; Kappa Alpha; Psi Chi, president; Psychology Club, president; Veterans Club; Student Government.

• DOROTHY COOLEY, Newbern, Sec. Science.

ASA L. COSTLOW, Memphis; Accounting.

• BERBON DAVIDSON, Memphis; Business Administration; Delta Sigma Pi; Veterans Club.

RAY E. DESHAZO, Memphis; Business Administration.

JERRY D. EASON, Memphis; Business Administration.

JAMES QUINTON EDMONDS, Bradford; Business Administration; Independent Club; "K" Club.

CHARLES H. EDWARDS, Memphis; Management.

SIDNEY EVENSKY, Memphis; Business Administration.

• KEITH M. FISHER, Memphis; Business Administration; DeSoto.

JAMES EARL FORRESTER, Milan; Business Administration; Sigma Chi; "K" Club; Veterans Club; Cub Club.

CALVIN L. FOSTER, Memphis; Business Administration.

IRVING FRIEDMAN, Memphis; Business Administration; Hillel; Cub Club.

BEN C. GALLOWAY, Memphis; Accounting; Pi Kappa Alpha; Wesley Foundation; Veterans Club.

BOBBY GLENN, Memphis; Marketing; Kappa Sigma; Wesley Foundation; Arnold Air Society; Freshman Class, president; Sophomore Class, president; Who's Who.

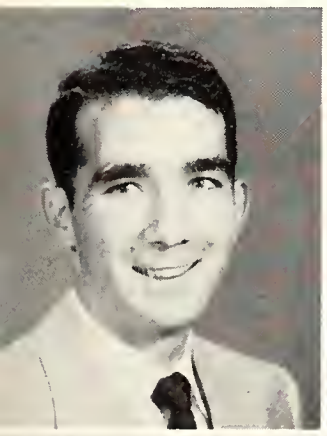

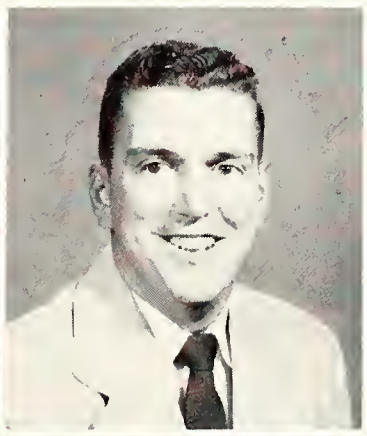

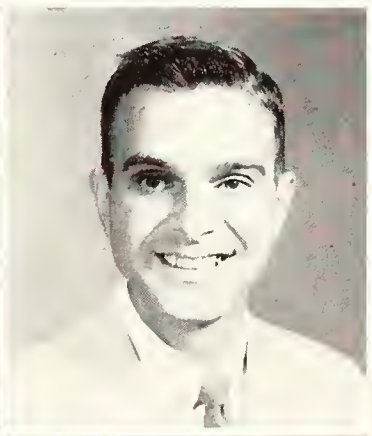

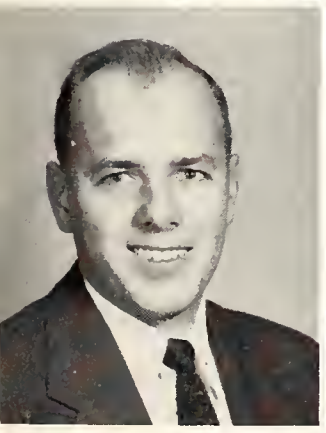

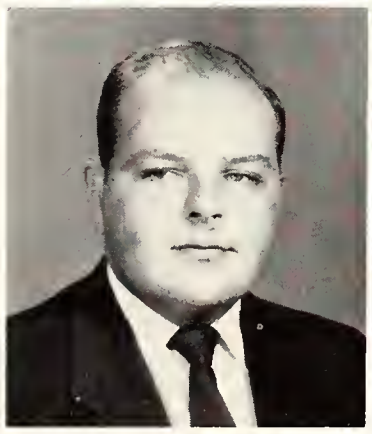

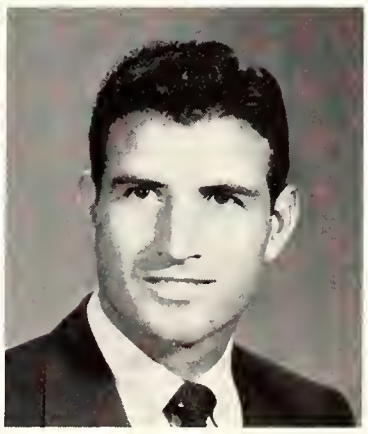

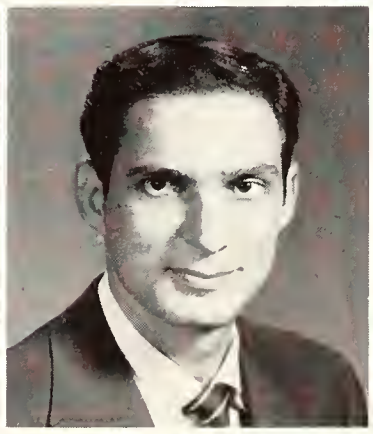

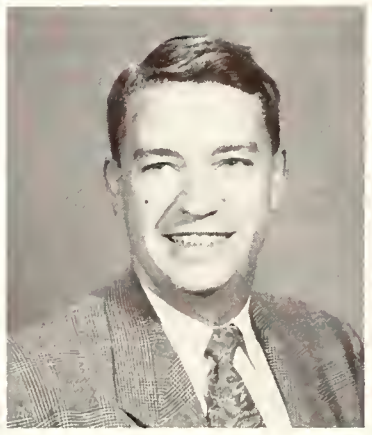

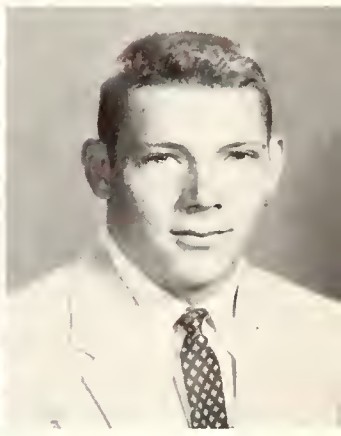

Davidson Fisher

DeShazo Forrester

Eason Foster

Edmonds Friedman

Edwards Galloway

Evensky Glenn

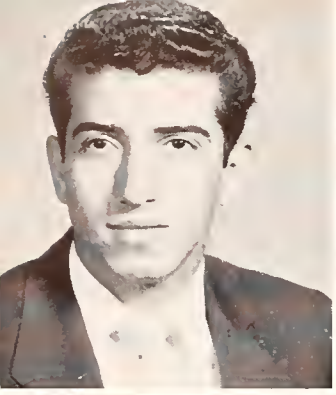

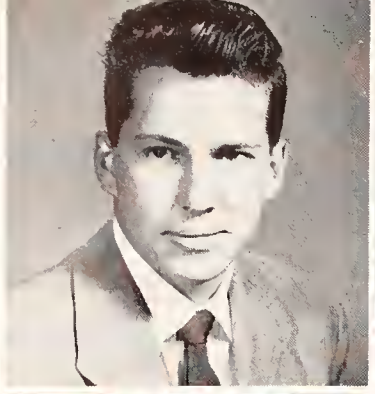
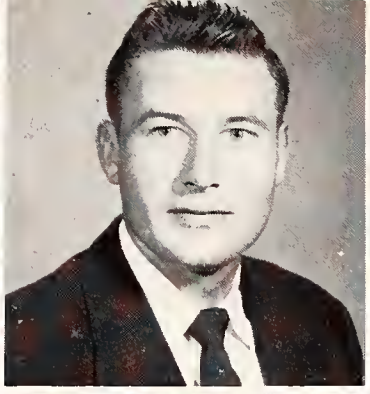
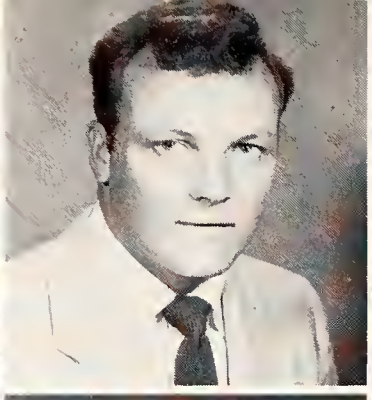
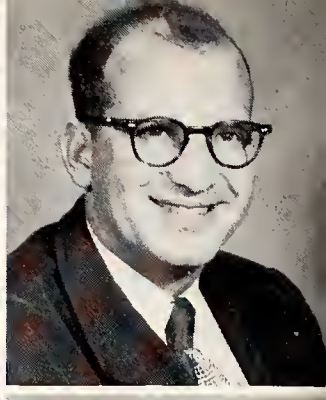

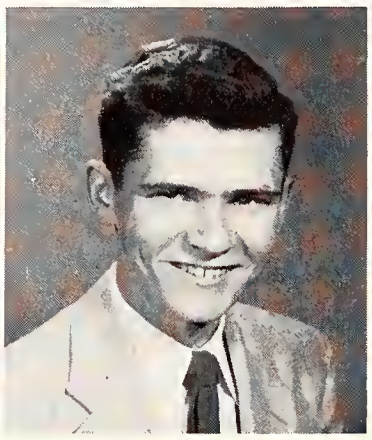

Greenberg
Jackson, L.

Griggs
Jackson, T.

Guyton
Johnson

Harris
Keefe

Hawkins
Koon

Hogue
Lancaster

• HOWARD R. GREENBERG, Memphis; Marketing; Hillel, president; Student Government.

DOUG GRIGGS, Memphis; Business Administration.

DAVID T. GUYTON, JR., Memphis; Business Administration; Kappa Sigma, secretary; Newman Club.

FLOYD D. HARRIS, JR., Memphis; Business Administration.

A. B. HAWKINS, Brunswick; Accounting; IA Club; Veterans Club.

JACK P. HOGUE, Memphis; Accounting; Veterans Club, president.

• LEONARD S. JACKSON, JR., Memphis; Business Administration.

TOMMY JACKSON, Memphis; Business Administration.

WILLIAM H. JOHNSON, Memphis; Business Administration.

JAMES A. KEEFE, Memphis; Marketing; Tiger Rag.

JAMES KENNETH KOON, Memphis; Business Management; Kappa Alpha; Wesley Foundation; "M" Club; Director of intramurals.

CHARLES R. LANCASTER, Memphis; Accounting; Delta Sigma Pi.

• KENNETH LESTER, Memphis; Accounting; Psi Chi; Psychology Club; Arnold Air Society, treasurer; ROTC, Second Lieutenant.

WILLIAM D. LINDSEY, Memphis; Retailing; Alpha Chi Delta; Veterans Club; transfer student.

• H. JACK LOVELESS, JR., Memphis; Accounting; Pi Kappa Alpha, president; Veterans Club; Wesley Foundation; Arabesque; Choir; Delta Kappa, president; Student Government; IFC; Who's Who.

HAROLD LUM, Memphis; Management.

# *Seniors*

Accounting students assist each other with problems.

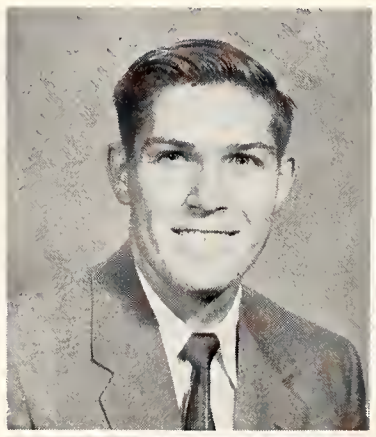
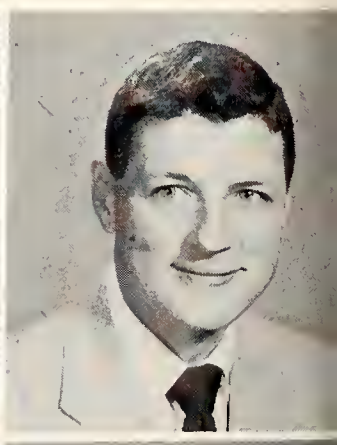
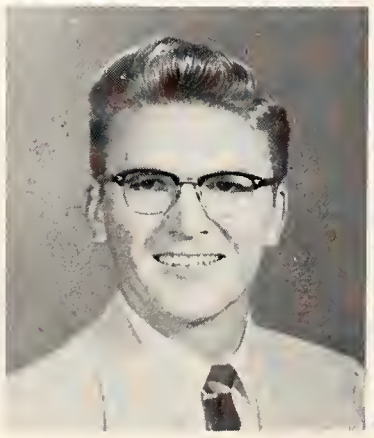
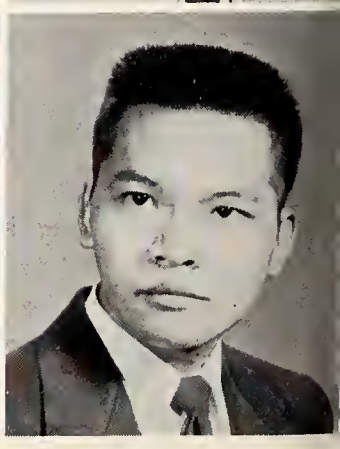

Lester
Loveless

Lindsey
Lum

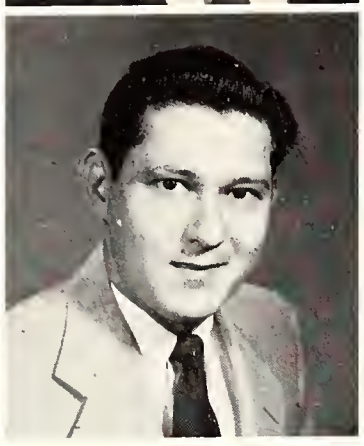

Martin McKenzie

Maynard McPhail

That 10 o'clock line in the den!!

# *Class of '55*

• KENNETH MARTIN, JR., Huntington; Business Administration; Independents; Arnold Air Society.

DOOKSIE L. MAYNARD, Memphis; Business Administration.

• KENNETH C. McKENZIE, Memphis; Business Administration.

HULON RAY McPHAIL, D'Lo, Miss.; Business Administration.

• J. D. McWHIRTER, Memphis; Accounting.

TOMMY MORGAN, Henderson; Business Administration.

WILLIAM J. MURPHY, Memphis; Business Administration.

JAMES R. MYERS, Memphis; Business Administration.

WILLIAM D. NEAL, Memphis; Business Administration; Veterans Club.

JAMES H. NEELY, Memphis; Business Administration.

• MARLYN PERCER, Arlington; Business Administration; Sigma Kappa, vice president; Canterbury Club, vice president; Senior Class, rept.; Mynders Hall, president; Who's Who.

JOHN THOMAS PERRYMAN, Memphis; Accounting; Pi Kappa Alpha, vice president; Arnold Air Society.

LEWIS PITTMAN, Memphis; Accounting; Pi Kappa Alpha, treasurer; Arnold Air Society, vice president; BSU; ROTC, First Lieutenant; Who's Who.

TRAVERSE ARTHUR READ, Memphis; Business Administration; Kappa Alpha; Arnold Air Society, secretary; Westminster Fellowship, secretary; Cub Club; Religious Council; Tennis team; Student Government.

JOHN H. REAVES, Memphis; Business Administration.

BETTE JO REDING, Memphis; Business Administration.

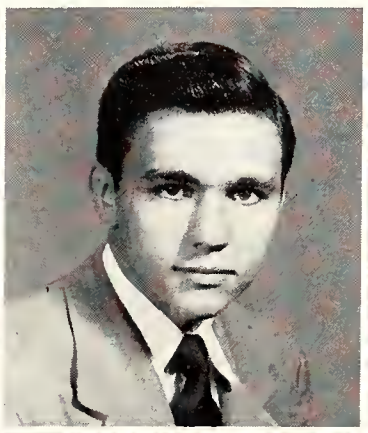

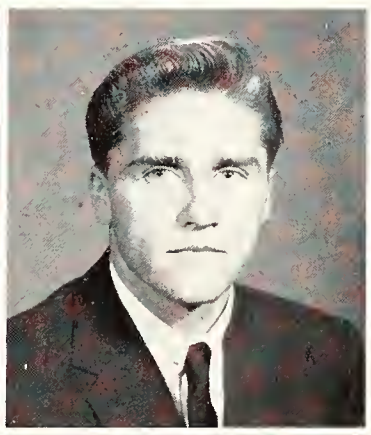

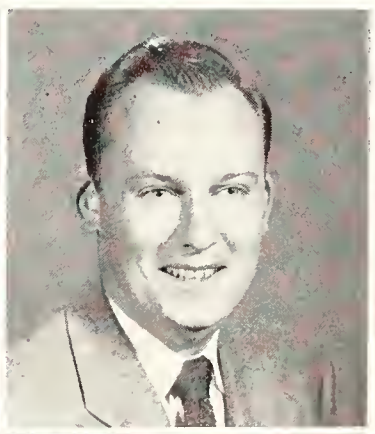

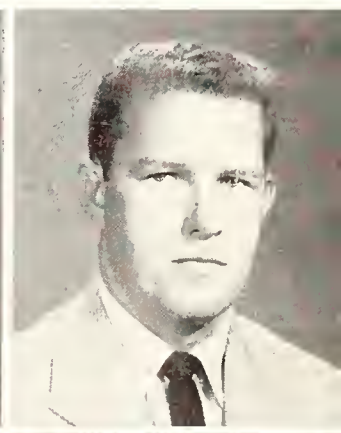

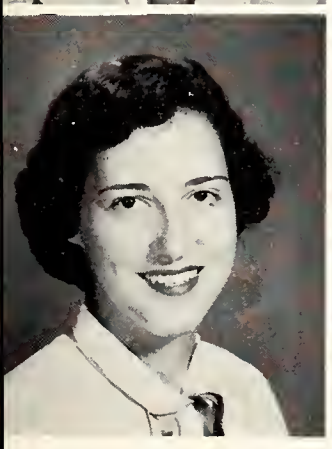

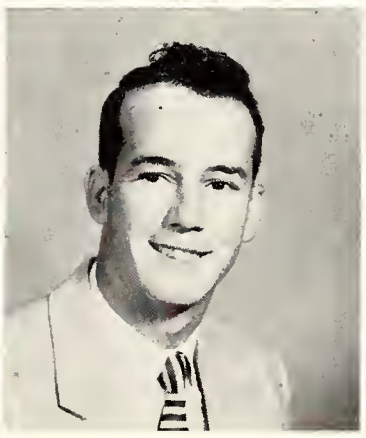

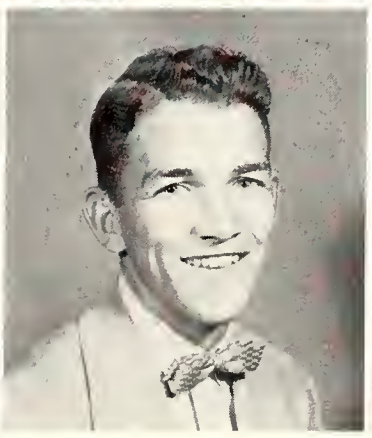

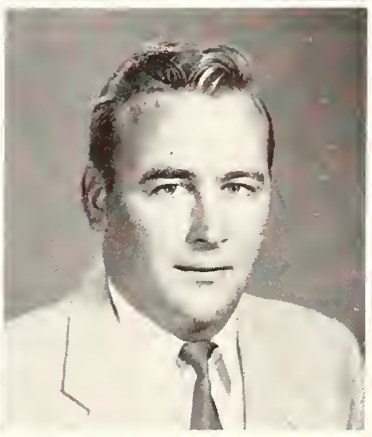

McWhirter Percer

Morgan Perryman

Murphy Pittman

Myers Read

Neal Reaves

Neely Reding

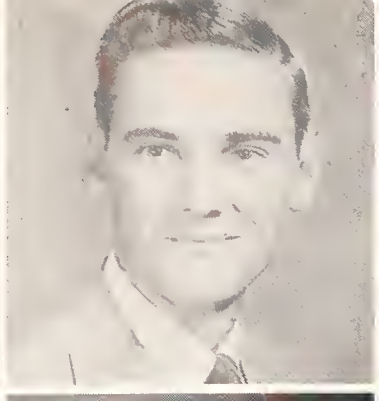
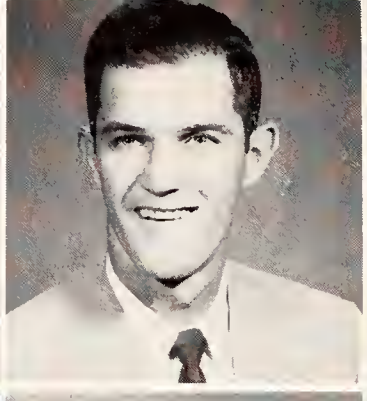
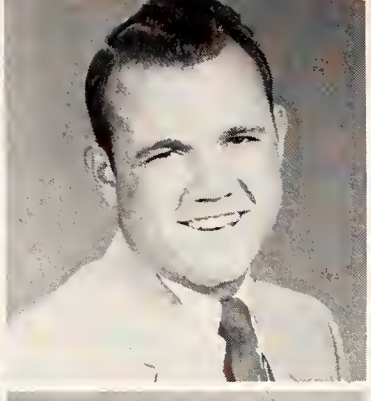

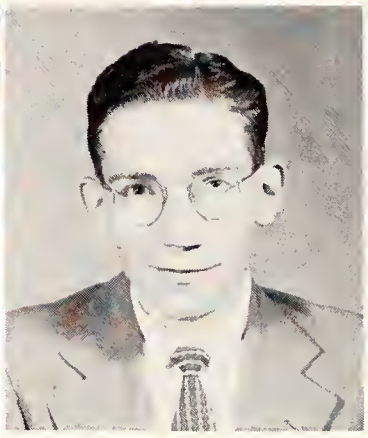

Reed
Sherrod

Reviere
Sibley

Robinson
Simpson

Rowan
Skinner

Russell
Slifka

Savage
Smythe

• BILLY T. REED, Memphis; Business Administration.

VAN E. REVIERE, Ripley; Business Administration; Veterans Club; Kappa Alpha.

LUTHER L. ROBINSON III, Dyer; Business Management; Kappa Alpha; Pi Delta Epsilon; Westminster Fellowship; Student Government; Editor of DeSoto; Who's Who; transferred from U.T.M.B.

JOHN F. ROWAN, Memphis; Management and Finance.

BILLY RUSSELL, Memphis, Business. Administration.

PAUL H. SAVAGE, JR., Memphis; Business Administration.

• JO CAROLYN SHERROD, Bells; Business Administration; Alpha Xi Delta; BSU; PE Club.

CHARLES E. SIBLEY, Memphis; Business Administration.

WILLIAM E. SIMPSON, Dyersburg; Marketing; Arnold Air Society; Independents, president; Band; Student Government.

OLIVER H. SKINNER, Memphis; Accounting; Alpha Psi Omega; Sock and Buskin, vice president.

PAUL J. SLIFKA, Youngstown, Ohio; Pub. Accounting.

HAROLD T. SMYTHE, Memphis; Accounting; Delta Sigma Pi, treasurer; Veterans Club, treasurer.

• L. MURRAY STAFFORD, Memphis; Personnel Management; transferred from the University of Miss.; Alpha Tau Omega.

EDWIN MILES STANDEFER, JR., Memphis; Management; Veterans Club.

• RICHARD LEON STANLEY, Memphis; Business Administration; Wesley Foundation.

J. T. STREET, JR., Memphis; Accounting; Veterans Club; Delta Sigma Pi, second vice president.

# *Seniors*

Mass Confusion.

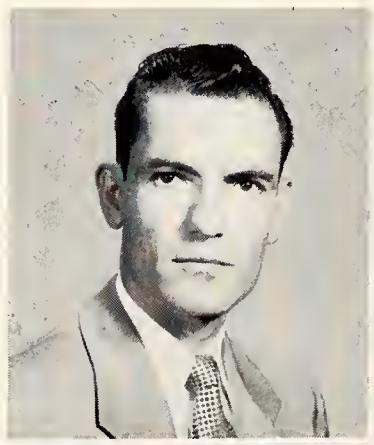

Stafford
Stanley

Standefer
Street

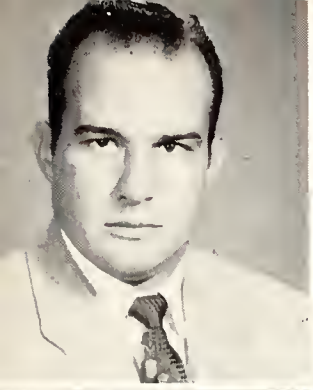

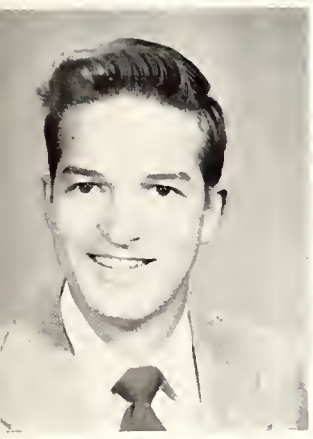

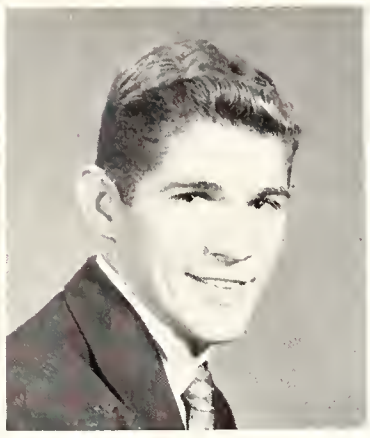

Suttle
Thompson

Swain
Thornton

What hoppened to that machine?

# *Class of '55*

• NED J. SUTTLE, Memphis; Business Administration.

WILLIAM R. SWAIN, JR., Memphis; Marketing.

• TOMMY THOMPSON, Memphis; Accounting; Kappa Alpha; Pi Delta Epsilon; Arnold Air Society; Wesley Foundation; Junior Class, treasurer; DeSoto.

BOYCE BROADUS THORNTON, JR., Memphis; Accounting; Pi Kappa Alpha.

• EUGENE TURNER, Memphis; Business Administration.

AGNES VINCENT, Bolivar; Business Administration; Alpha Xi Delta, secretary; Modern Dance Club, secretary; BSU; PE Club; Ioka Wikewam; History Club.

CHARLES S. WALKER, Memphis; Management.

MORRIS M. WEISS, Memphis; Management and Finance; Hillel.

VIRGINIA WELLER, Memphis; Business Administration; Phi Gamma Nu, second vice president.

JUDY WINER, Shreveport, La.; Sec. Science.

• F. W. WOOD, JR., Memphis; Business Administration; Kappa Alpha, Sergeant-at-Arms; Veterans Club, president; Newman Club; Student Government.

MARTHA CLAIRE WOOD, Gates; Business Administration.

CARL WRIGHT, Memphis; Marketing; Sigma Phi Epsilon, president; Student Government; IFC.

JACK XIQUES, Memphis; Business Administration.

JOHN LOUIS ZOCCOLA, Memphis; Accounting; Newman Club.

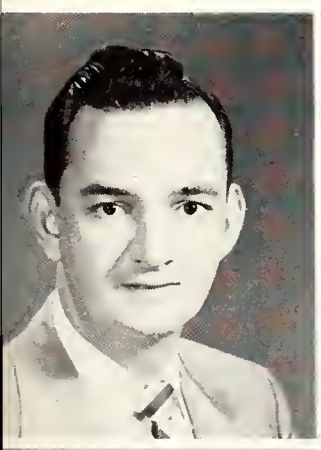

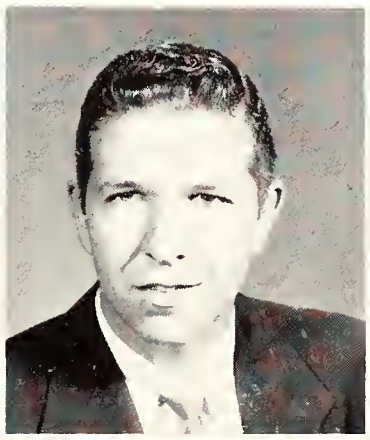

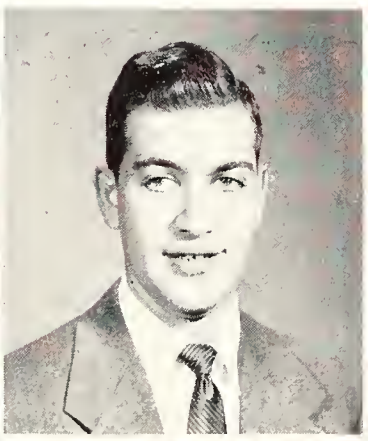

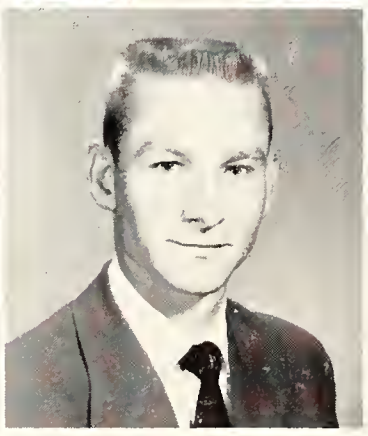

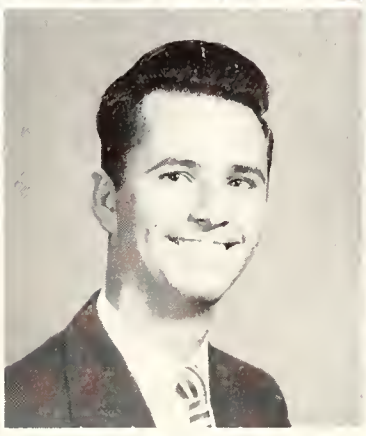

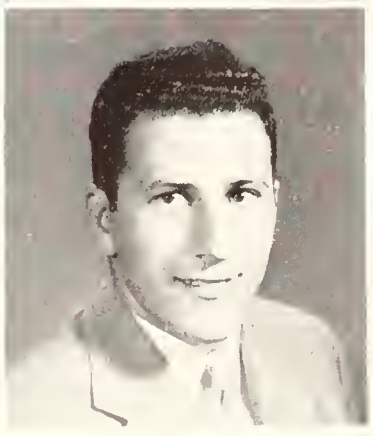

Turner
Wood, F. W.

Vincent
Wood, M.

Walker
Wright

Weiss
Xiques

Weller
Zoccola

Winer

DR. BASCOM H. STORY, *Director*

# *School of Education*

The School of Education was organized at Memphis State College in 1950. It has the following objectives:

To be an articulated part of the general and cultural program of the college.

To recruit desirable candidates for the teaching profession.

To provide a program of teacher education which promotes the growth and development necessary for successful teaching.

To assist in placing teachers.

To provide professional service to public schools.

To develop and carry out a continuing program of educational research.

BESS L. HENDERSON

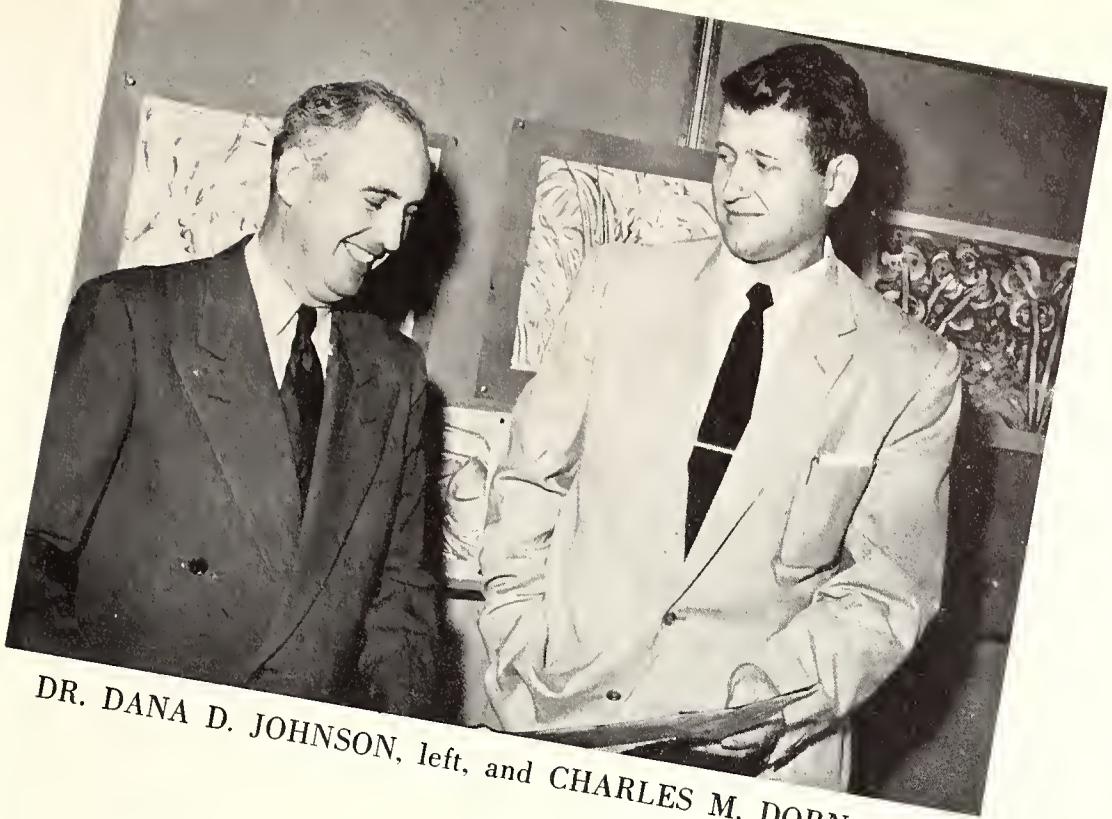

DR. DANA D. JOHNSON, left, and CHARLES M. DORN, *Art*

DR. EARL CRADER
*Administration and Supervision*

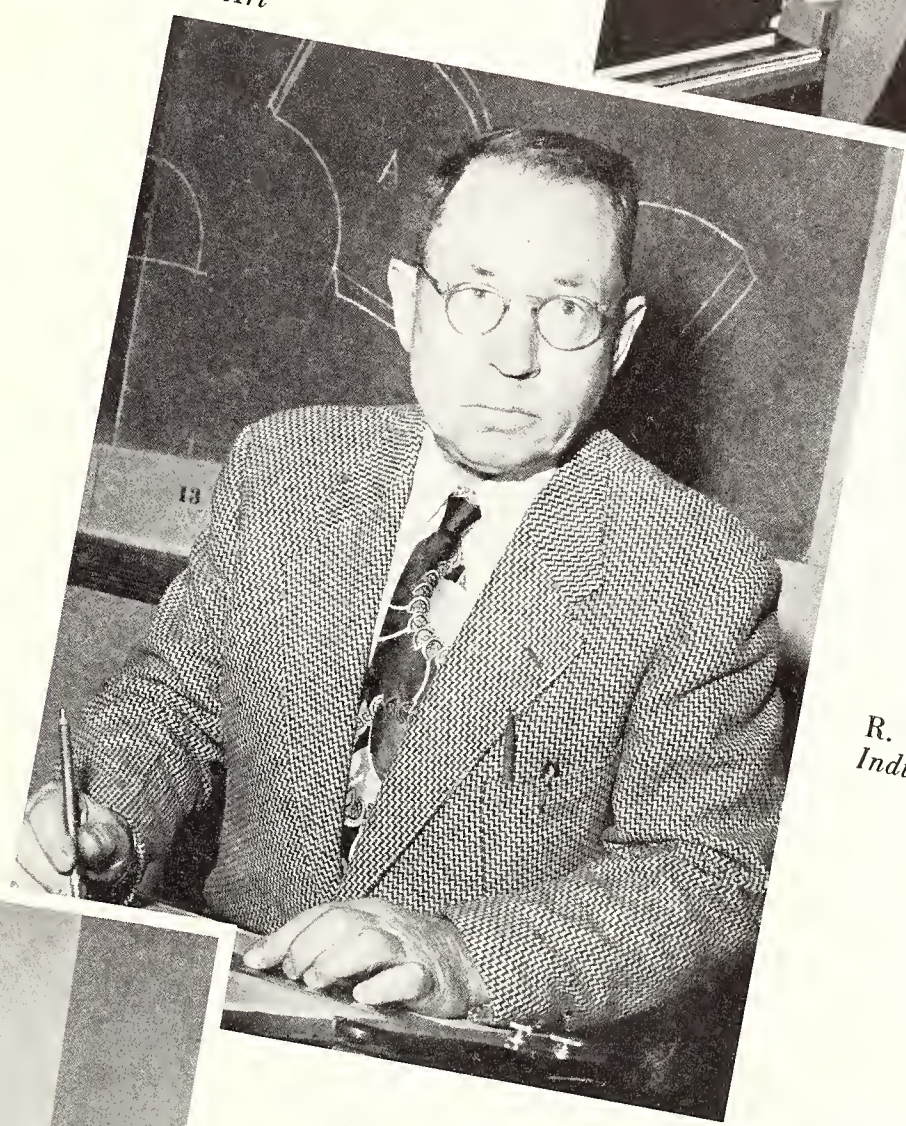

R. J. COLTHARP
*Industrial Arts*

DR. H. E. RUMBLE, *Curriculum and Instruction*

CECIL HUMPHREYS, *Athletics*

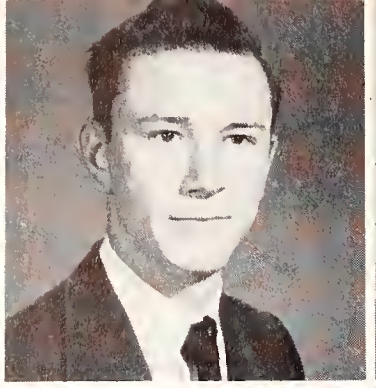
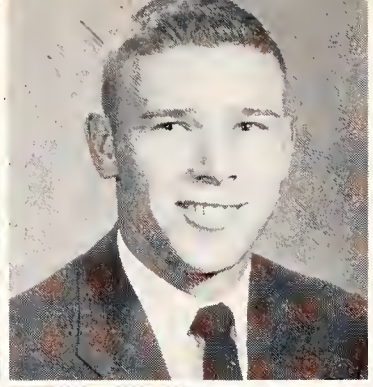
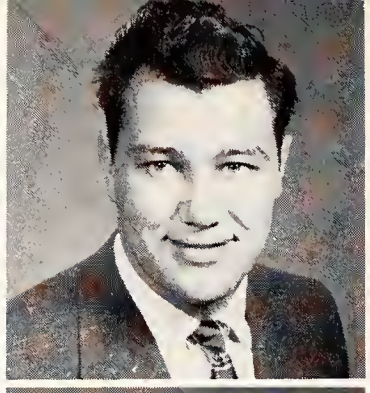
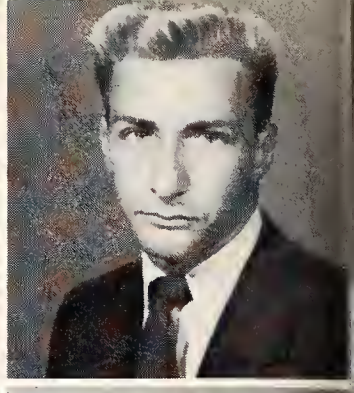

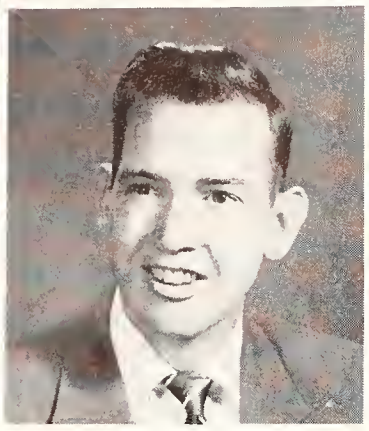

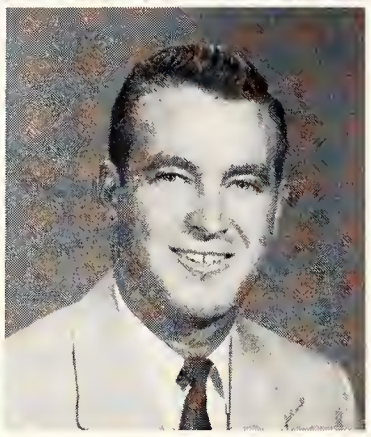
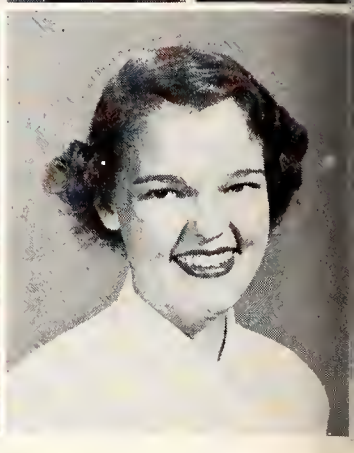

Albright
Bennett

Anglin
Berry

Bailey
Braddock

Baker, H.
Brooks

Baker, W.
Burford

Bandy
Chambers

• KATHARINE ALBRIGHT, Stanton; Elementary Education; ACE.

FRANCIS ANGLIN, Memphis; Elementary Education.; BSU, secretary; Independents.

JULIAN O. BAILEY, JR., Memphis; Ind. Arts; IA Club.

HAL BAKER, Memphis; Ind. Arts; Pi Kappa Alpha, vice president; Arnold Air Society; IA Club; Junior Class, treasurer.

WINFORD M. BAKER, Memphis; Education.

JOHNNY BANDY, Memphis; Ind. Arts; IA Club; ROTC, Second Lieutenant; Lambda Chi Alpha.

• KENNETH C. BENNETT, Memphis; Ind. Arts.

JOE BRYAN BERRY, Memphis; Education.

EMMA MARIE BRADDOCK, Ripley, Miss.; Physical Education; YWCA; PE Club.

ANN BROOKS, Memphis; Elementary Education; Phi Mu, vice president; ACE; Wesley Foundation; Cub Club; Psychology Club; Panhellenic, president; Student Government.

HORACE LYNN BURFORD, Memphis; Ind. Arts; Lambda Chi Alpha; Veterans Club.

ANN DAVIS CHAMBERS, Memphis; Education; Pi Beta Phi; Euparthenes, president; ACE, president; Tassel; KA Sweetheart; Student Government; Wesley Foundation.

• ROY MAE CLARK, Tunica, Miss.; Education; Delta Zeta.

JOHNNY CLAYTON, Collierville; Education.

• JIMMY COLE, Memphis; Education.

MAE ALICE CROCKETT, Memphis; Education; Alpha Xi Delta; BSU; Sock and Buskin; ACE; Modern Dance Club, president.

# *Seniors*

Well, the Tigers won anyway!

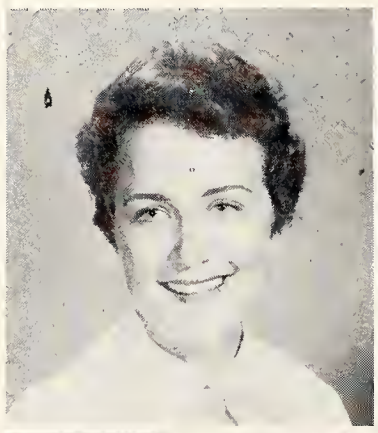
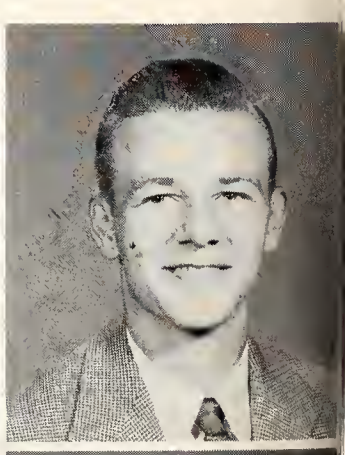
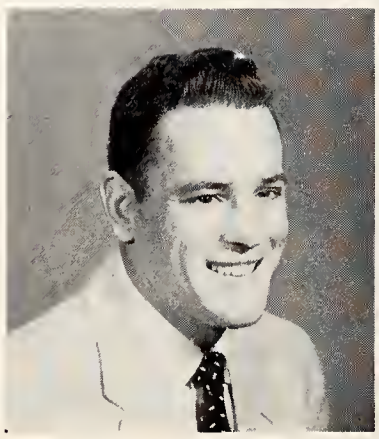

Clark
Cole

Clayton
Crockett

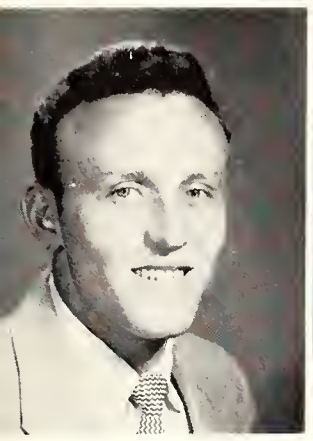

Crump
Davis

Davidson
Dixon

• MARION CRUMP, Sumner, Miss.; Home Economics; Alpha Delta Pi, guard; Home Ec Club.

ELIZABETH ANN DAVIDSON, Clifton; Education.

• MILLARD DAVIS, Cave-in-Rock, Ill.; Physical Education; "M" Club.

EMMA LOUISE DIXON, Memphis; Education.

• VERNA DODD, Memphis; Education; Delta Zeta, second vice president.

MARGARET REBECCA DOUGLASS, Memphis; Elementary Education; Euparthenes, secretary; ACE, first vice president; Westminster Fellowship; Art Club; Home Ec Club; Kappa Delta.

WEIDA JEAN ENTRIKIN, Olive Branch, Miss.; Physical Education; Westminster Fellowship; YWCA; PE Club; Biology Club, Tumbling Club.

PAUL V. FAIRLEY, Memphis; Education.

What's in the box?

# *Class of '55*

DOROTHY JEAN FISHER, Memphis; Education.

JANIE FISHER, Dyer; Home Economics; Alpha Xi Delta, chaplain; PE Club; Wesley Foundation; Ioka Wikewam, vice president; Dormitory council.

• ROBERT MARVIN FORD, Wynne, Ark.; Health, Physical Education; Kappa Alpha; "M" Club; PE Club; Who's Who.

HAZEL FLORENCE FORRESTER, Memphis; Physical Education; YWCA, president; Social Science Club; Biology Club; "K" Club; Cub Club; PE Club, treasurer; History Assn.; Religious council, secretary.

ELMORE FORTNER, Memphis; Physical Education; "M" Club.

NANCY JOAN GAITHER, Jackson; Music Education; Chi Omega; Euparthenes, secretary; Arabesque, treasurer; BSU; PE Club; Orchestra; Choir.

EMBRY DUANE GARY, Memphis; Ind. Arts; IA Club.

BOB GAUGH, Memphis; Psychology; Pi Kappa Alpha.

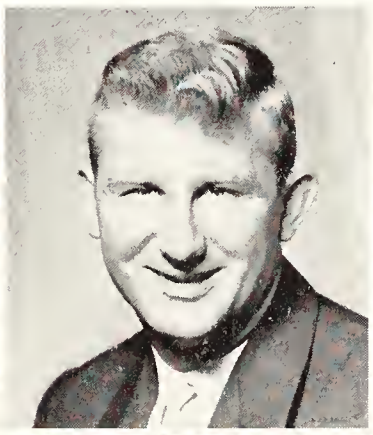

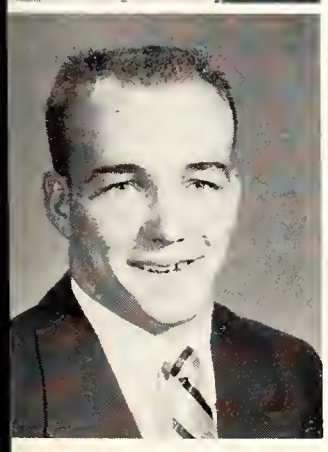

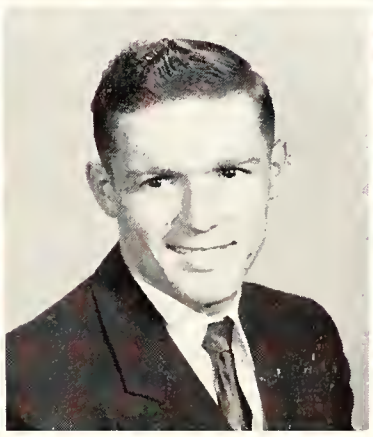
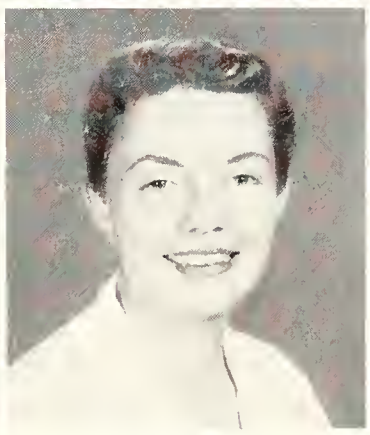
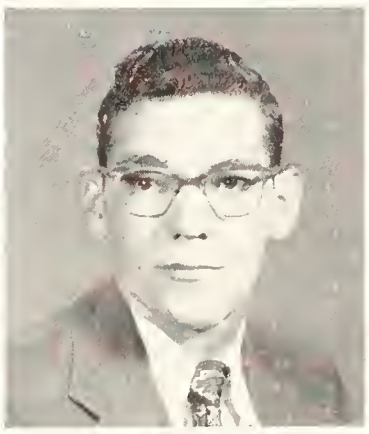

Dodd
Ford

Douglass
Forrester

Entrikin
Fortner

Fairley
Gaither

Fisher, D.
Gary

Fisher, J.
Gaugh

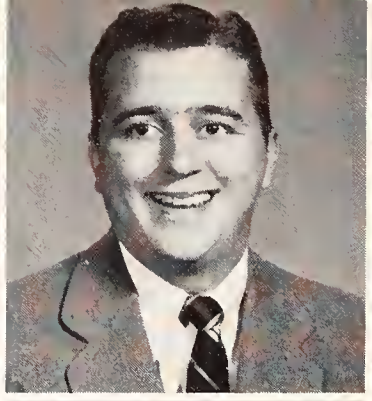
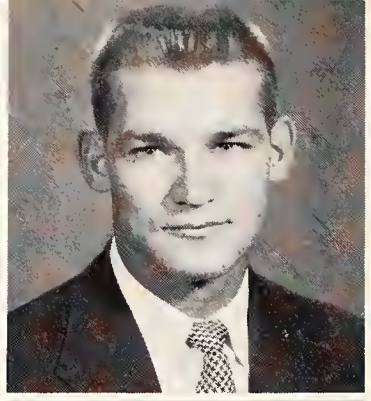
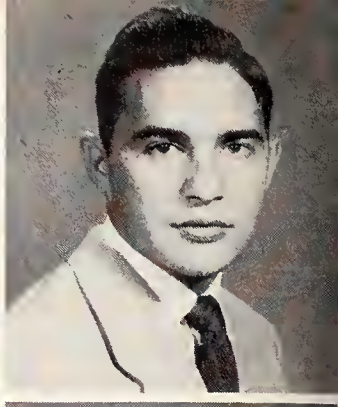

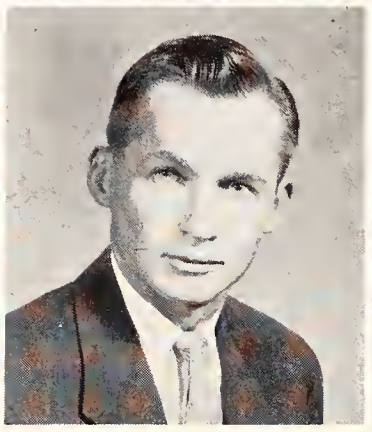
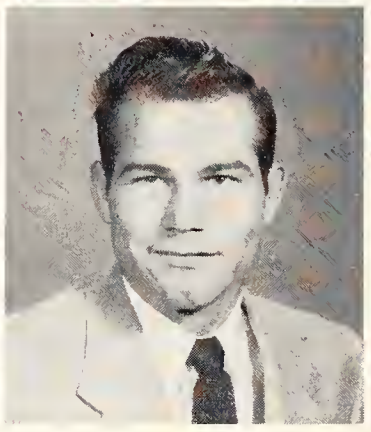

Gill
Holden

Graham
Hull

Hayden
Jamison

Heard
Judy

Henley
Kee, J. O.

Henson
Kee J.

• MARTHA ANN GILL, Whitehaven; Music; Alpha Xi Delta, treasurer; Arabesque; Westminster Fellowship.

TOMMY GRAHAM, Memphis; History; Sigma Phi Epsilon, president; Social Science Club, treasurer; History Assn., president; BSU; Debate team; IRC; Student Government, president; IFC; Delta Kappa; Elections Comm.; Who's Who.

ELLIS MARIE HAYDEN, Memphis; Education.

WILLIAM F. HEARD, Memphis; Education.

CARLTON D. HENLEY, Humboldt; Education.

JIMMY D. HENSON, Memphis; Ind. Arts; IA Club.

• JAE HOLDEN, Dyersburg; Education; PE Club.

CAROLYN ANN HULL, Memphis; Home Economics; Sigma Kappa; BSU; Home Ec Club; transferred from Blue Mountain Coll., Miss.

E. LUCILLE JAMISON, Raleigh; Home Economics; YWCA, president; Ioka Wikewam, president; PE Club; Wesley Foundation; Tumbling Club; Arabesque; Student Government; Who's Who.

CHARLES G. JUDY, Dyer; Ind. Arts; IA Club.

JAMES ORAL KEE, Memphis; Ind. Arts; Lambda Chi Alpha.

JANE KEE, Ripley; Physical Education; Sigma Kappa, PE Club; BSU.

• DELORES KINSOLVING, Memphis; Music; Arabesque, president: Wesley Foundation; Student Government.

STEVEN KINZALOW, Riceville; Education.

• ROLAND E. LARSON, Memphis; Ind. Arts; BSU; ROTC; Rifle team; IA Club; Newman Club.

CAROL LEDBETTER, Kennett, Mo.; Education.

# *Seniors*

Tassel aids in registration.

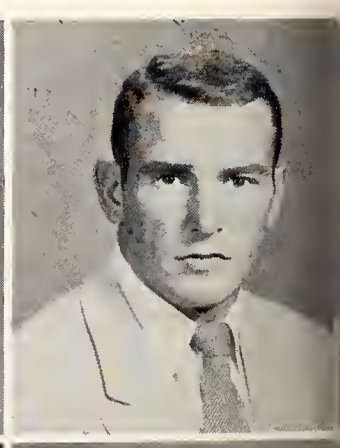
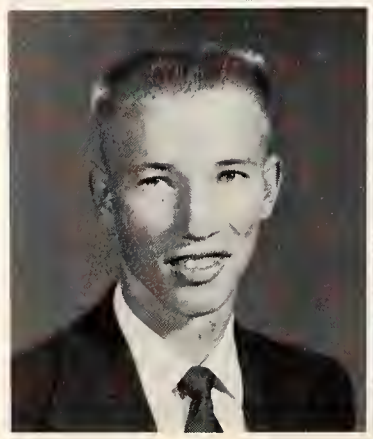

Kinsolving
Larson

Kinzalow
Ledbetter

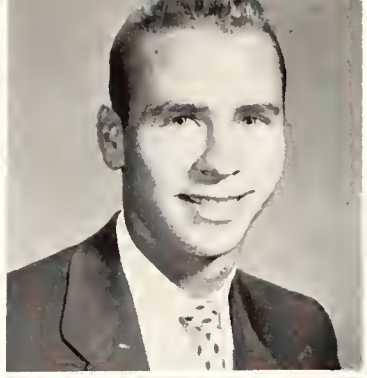

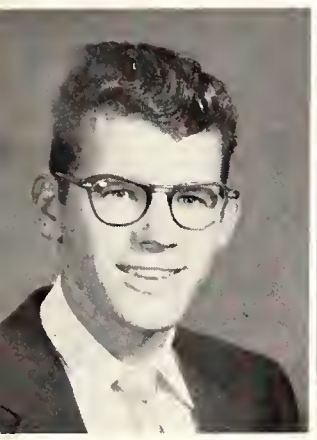

Lifer
Mann

Lyon
Mathis

Same song, second verse.

# *Class of '55*

• GERLENE STUBBS LIFER, Memphis; Elementary Education; ACE; BSU.

EDWARD S. LYON, Memphis; Ind. Arts; IA Club; "K" Club.

• JAMES WAYNE MANN, Memphis; Psychology; Psi Chi, vice president.

MARGARET PHILLIPS MATHIS, Corinth, Miss.; Education.

• BILL McCLAIN, Selmer; Education.

ELIZABETH ALLEN McKINNEY, Memphis; Music Education; BSU, vice president; Arabesque; Choir; Education Orchestra.

BETTY JO METHENY, Etowah, Ark.; Elementary Education; BSU, first vice president.

GERALD L. MITCHELL, Memphis; Education.

DONNA NEWMAN, Memphis; Physical Education; Delta Zeta, rec. secretary; Newman Club; Biology Club, secretary-treasurer; PE Club, secretary; Tumbling Club.

DORIS J. NIMMO, Memphis; Elementary Education; Independents; Psi Chi, treasurer; Tau Kappa Alpha; ACE; Psychology Club, treasurer; Bible Fellowship.

• WILLIAM A. OGLER, Memphis; Ind. Arts; IA Club, vice president.

BETTY OGLESBY, Memphis; Education; Independents, vice president; ACE, secretary; Cumberland Club, vice president; Tassel, historian.

LYNN ORR, Puryear; Ind. Arts; Kappa Alpha; IA Club, president; Psychology Club.

WILLIAM ROBERT PATTERSON, Aiken, S. C.; Physical Education; Kappa Alpha; Football team, co-captain; Delta Kappa; Who's Who.

HARRY H. PERCER, Memphis; Education.

ANN CLAIRE PICKENS, Covington; Education; Sigma Kappa, corres. secretary; ACE; Wesley Foundation.

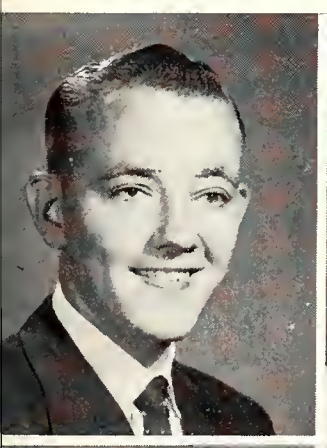

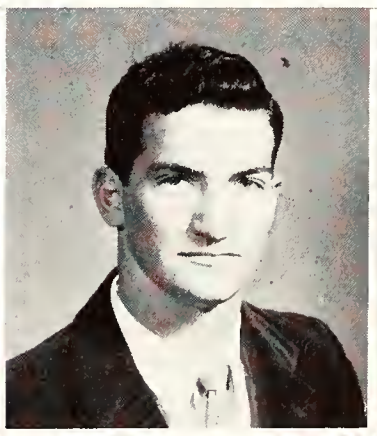

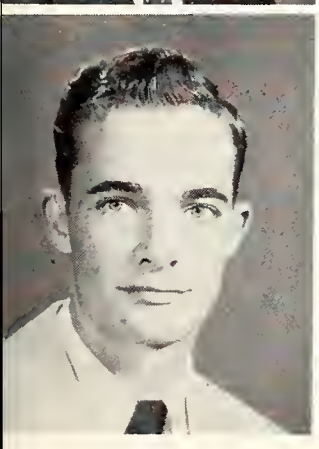

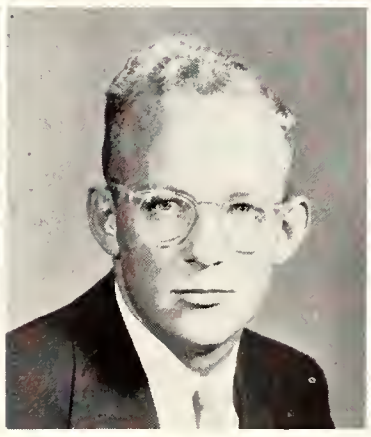

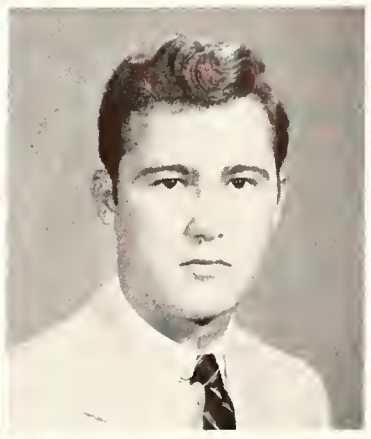

McClain
Ogler

McKinney
Oglesby

Metheny
Orr

Mitchell
Patterson

Newman
Percer

Nimmo
Pickens

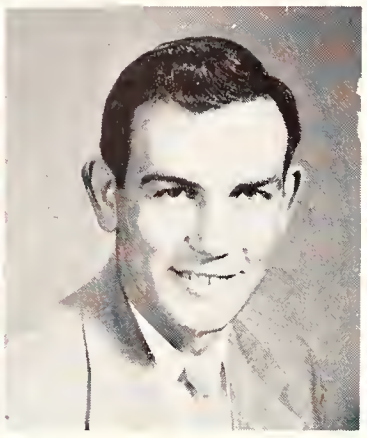

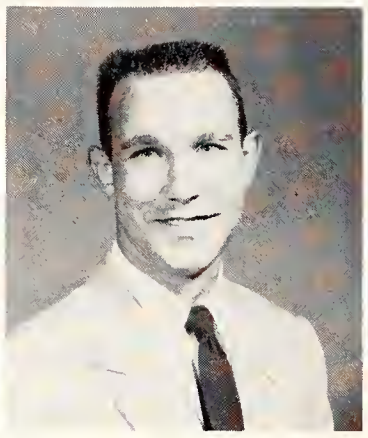

Pinkston
Sanford

Rainey
Sansing

Reese
Sawner

Roberson
Shute

Robinson
Smith

Rumble
Spencer

• JAMES M. PINKSTON, JR., Memphis; Physical Education; Phi Lambda Delta.

THERESA ANN RAINEY, Memphis; Elementary Education; Sigma Kappa, corres. secretary; Cub Club, treasurer; Wesley Foundation; Home Ec Club; ACE; Cheerleader; alt. Football Queen.

CAROLYN REESE, Raleigh; Elementary Education; BSU; ACE; Arabesque.

JAMIE ROBERSON, Memphis; Physical Education; YWCA; PE Club; Independents, secretary.

JOANNE ROBINSON, Memphis; Education; Delta Zeta.

NANCY JO RUMBLE, Memphis; Education; Alpha Xi Delta, president; Lambda Delta, president; Wesley Foundation; ACE, vice president; Tassel; Student Government; Panhellenic; Who's Who.

• PEGGY JEAN SANFORD, Memphis; Education; YWCA; PE Club; Independents.

MERTICE C. SANSING, Memphis; Elementary Education; Alpha Gamma Delta, vice president; ACE; BSU; Arts Club; Choir.

THOMAS E. SAWNER, Germantown; Ind. Arts; IA Club.

SHIRLEY ANN SHUTE, Memphis; Physical Education; YWCA; PE Club.

FRANKLIN E. SMITH, Crystal Springs, Miss.; Ind. Arts; IA Club, transferred from Copiah-Lincoln Jr. College.

JANNELLE SPENCER, Memphis; Health, Physical Education; YWCA, vice president; Tumbling Club, vice president; PE Club.

• JO ANN STEWART, Independence, Miss.; Elementary Education; Koinonia Club; Independents.

NANCY STEWART, Ripley; Education; Wesley Foundation; ACE; Cub Club.

• BEVERLY J. SUTTON, Memphis; Education; Alpha Xi Delta, vice president; Wesley Foundation; Art Club; PE Club; Cheerleader; ACE; May Queen Court; Cub Club; Tiger Rag; Intramurals.

BOBBYE JEAN THOMAS, Memphis; Elementary Education; Alpha Gamma Delta; Arabesque; ACE; Cub Club; DeSoto.

# *Seniors*

Mayor Tobey demonstrates his versatility.

Stewart, J.
Sutton

Stewart, N.
Thomas

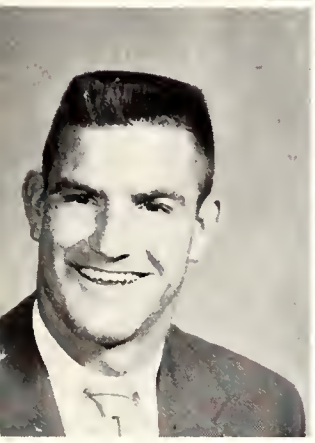

Trammell Walker

Tubbs Wasserman

Memphis State joins in Community Chest Drive.

• MARY EVELYN TRAMMELL, Memphis; Elementary Education; Alpha Xi Delta, historian; Wesley Foundation; ACE, historian.

DONALD TUBBS, Memphis; Physical Education; "M" Club, president.

• JAMES H. WALKER, Memphis; Education.

JUDITH A. WASSERMAN, Memphis; Elementary Education; transferred from Syracuse University, Syracuse, N. Y.

• MARTHA "CISSY" WELCH, Brinkley, Ark.; Elementary Education; transferred from Arkansas State Teachers College.

WILLIAM BRAZELTON WILLIAMS, Memphis; Education.

MARGARET WILSON; Education; Alpha Xi Delta; ACE; BSU; Ioka Wikewam.

NANCY LOUISE YATES, Trezevant; Elementary Education; Phi Mu; Glee Club; BSU; ACE; Delta Phi Delta.

CHARLOTTE YOUNG, Memphis; Education; Alpha Gamma Delta, president; Lambda Delta, vice president; Senior Class, secretary; Junior Class, rept.; Religious Council, president; Cheerleader; BSU; ACE; Cub Club; Tassel; Student Government; alt. to "Junior Miss"; Pi Kappa Alpha "Dream Girl"; Who's Who.

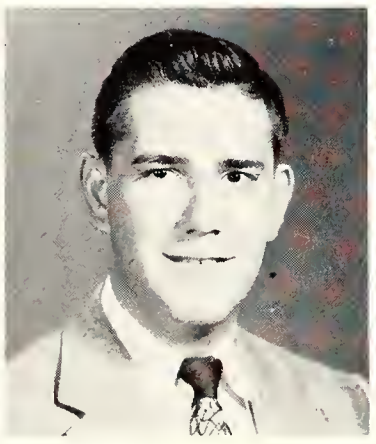

Welch Williams Wilson Yates Young

# *Training School*

The Training School, under the principalship of Morgan Christian, is an integral part of the Memphis State College campus. For those students majoring in education this becomes their main meeting place during their senior year when they perform their practice teaching.

Mr. Christian serves as a member of the School of Education faculty in addition to his duties at the Training School.

MORGAN CHRISTIAN

# Juniors

• ADAMS, PAUL P. ..... Memphis
ADAMS, SARA JEAN ..... Trenton
AGEE, BARBARA ANN ..... Maury City
ANDERSON, DOLORES ..... Dyersburg
ARNOLD, "FROSTY" L. ..... Memphis

• ARNOLD, GENE ..... Memphis
ATKINS, GWILA JO ..... Newbern
AVERY, HARRY S., JR. ..... Alamo
AYCOCK, HERVEY ..... Millington
BAGWELL, BILL ..... Memphis

• BAKER, MARY ANN ..... Memphis
BARBEE, CHARLOTTE ..... Hughes, Ark.
BARBEE, JIM ..... Memphis
BARKER, TOTO ..... Bristol
BARNETT, JOE FRANK ..... Jackson

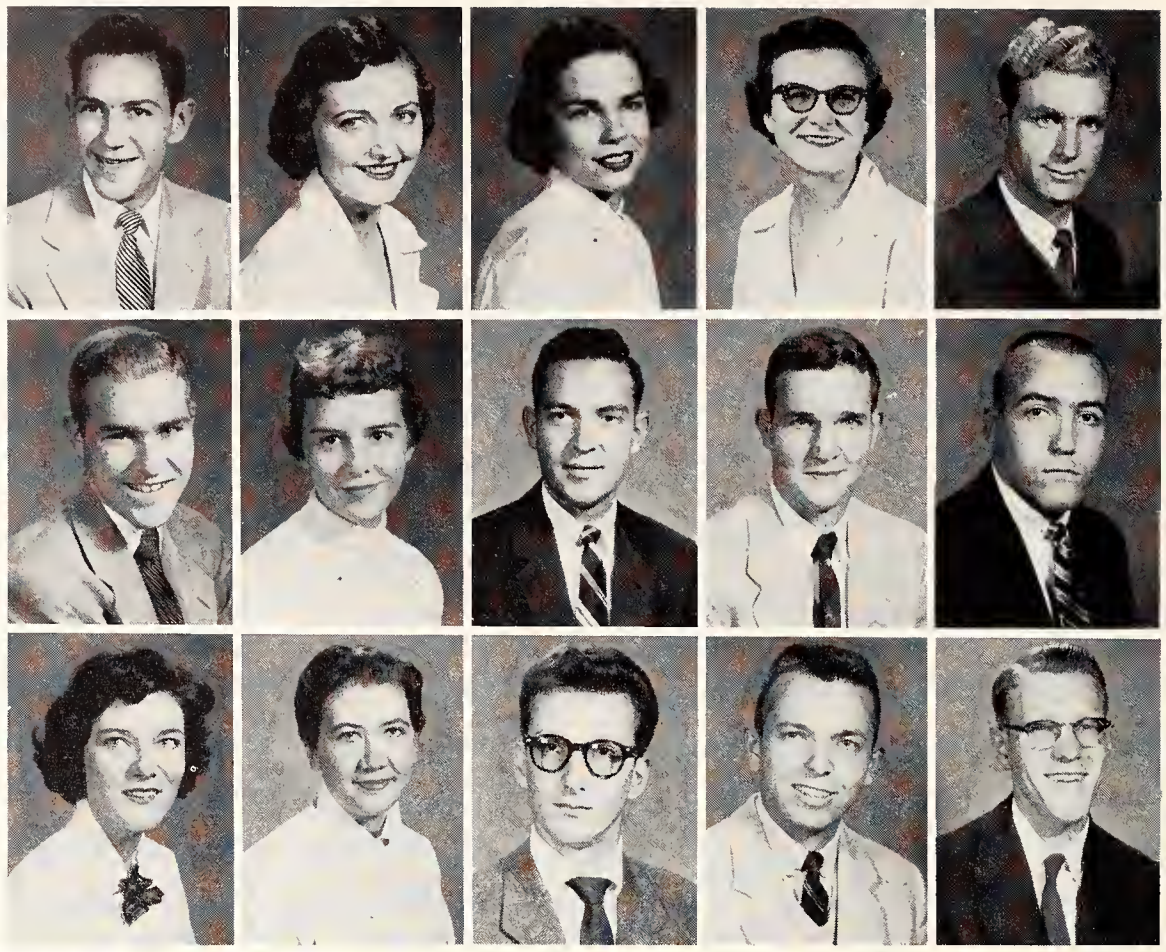

# *Juniors*

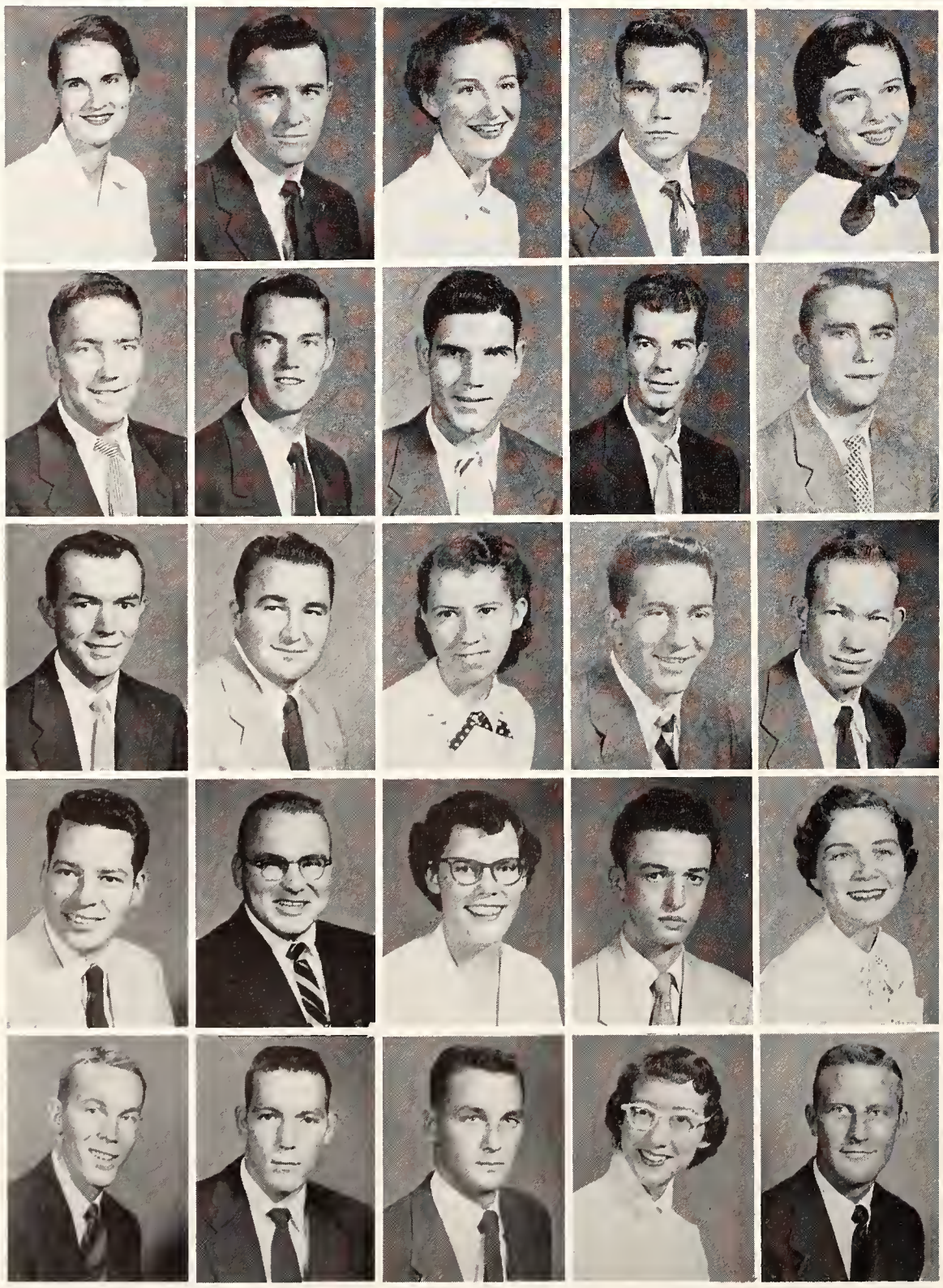

• BARRENTINE, SHIRLEY ..... Memphis
BASKIN, GEORGE ..... Memphis
BASKIN, PAT ..... Memphis
BASSI, HENRY ..... Memphis
BEATY, BARBARA ..... Memphis

• BELL, WHITTEN R. ..... Memphis
BELTON, THOMAS L. ..... Memphis
BETHANY, WILLIAM F. ..... Memphis
BETTESON, BILL ..... Memphis
BETTS, WILLIAM M. ..... Memphis

• BICKHAM, ROBERT K. ..... Memphis
BILLINGS, EARL ..... Atoka
BINGHAM, EARLINE ..... Bath Springs
BLANCO, JOSEPH ..... Memphis
BOBO, CHARLES R. ..... Union City

• BOYD, WILLIAM C. ..... Memphis
BRANYAN, RONALD ..... Memphis
BREWER, BEVERLY ..... Memphis
BRINT, HANK ..... Memphis
BRITT, GWENDY ..... Memphis

• BROMMER, JOHN ..... Memphis
BROOKS, JAMES R. ..... McKenzie
BROWDER, A. M., JR. ..... Grand Junction
BROWN, BETTY ..... Hughes, Ark.
BROWN, CHARLES POSTAL ..... Memphis

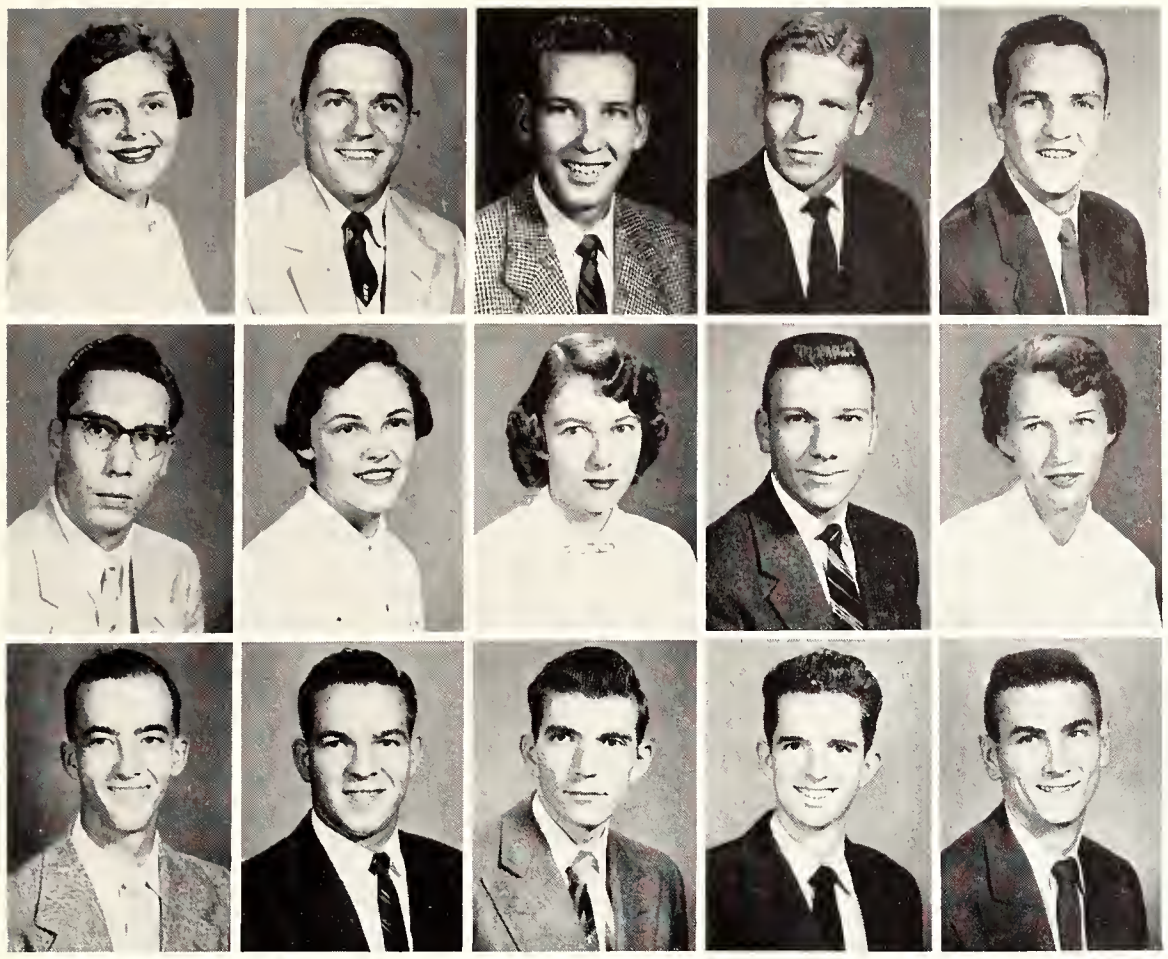

• BROWN, MARY FRANCES ..... Jonesboro, Ark.
BRUGGE, DONALD A. ..... Memphis
BUCKALOO, JERRY ..... Trenton
BUSH, GERALD ..... Crystal Springs, Miss.
CALDWELL, KENNETH ..... Union City

• CALDWELL, WILLIAM H., JR. ..... Memphis
CALLIS, NANCY ..... Ridgely
CANNON, ANN ..... Memphis
CANNON, JIM ..... Jackson
CARR, BETTY ..... Memphis

• CASEY, JAMES W. ..... Braden
CASH, BILLY T. ..... Bradford
CASTLE, RAY ..... Memphis
CHIDESTER, JOE ..... Memphis
CHILDS, DANNY ..... Memphis

# *Class of '56*

• CHILES, BILLIE ..... Memphis
CISNEROS, JOSE M. ..... Memphis
CLARK, JOHN W. ..... Memphis
CLARKE, JAMES DAVID ..... Memphis
CLAYTON, ED ..... Memphis

• CLIFTON, EDITH ..... Raleigh
COATS, BARBARA ..... Greenfield
COFFEY, BEN G. ..... Memphis
COFFEY, CLARENCE H. ..... Memphis
COHEN, PAULINE ..... Memphis

• COLE, CHARLES H. ..... Memphis
COLLIE, BOB ..... Memphis
COLLINS, BARBARA ..... Memphis
COOKE, HUGH BRENT, III ..... Memphis
COOPER, WARREN ..... Memphis

• CORNELIUS, RUSSELL B. ..... Memphis
CRAFT, FRANKLIN ..... Memphis
CROOK, ESTHER ..... Memphis
CROSBY, GLENN ..... Memphis
CUDDY, JOYCE ..... Kingsport

• CURRIER, EDGAR E. ..... Memphis
DANIEL, DAVID ANDREW ..... Memphis
DANIEL, RAYMOND A. ..... Memphis
DAUGHTRY, MAX B. ..... Lawton, Okla.
DELLINGER, CAROLYN ESTHER ..... Memphis

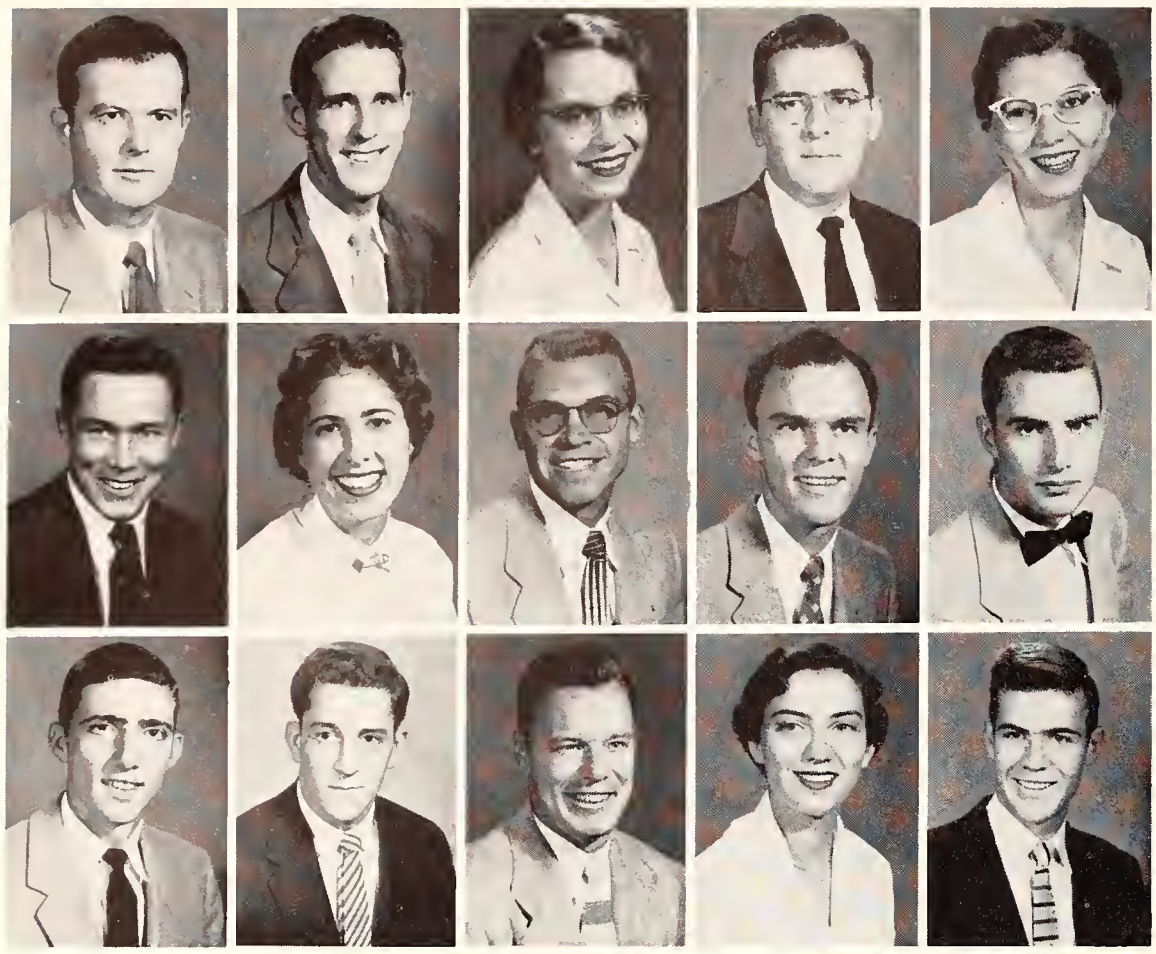

• DETTOR, JOHNNIE F. ..... Memphis
DICKERSON, CARL ALAN ..... Memphis
DIGGS, DIANA ..... Paris
DINNIN, DOUGLAS ..... Memphis
DINWIDDIE, PEGGY ..... Henry

• DISBROW, DICK ..... Mt. Vernon
DODGE, BARBARA ..... Memphis
DODSON, FRED W. ..... Memphis
DOHOGNE, ROBERT LEO ..... Memphis
DOUGLAS, EDWARD ..... Lexington

• DOUGLAS, JIMMY ..... Ripley
DOUGLAS, RICHARD A. ..... Memphis
DRIVER, GENE ..... Memphis
DUCKWORTH, FRANCES ..... Brownsville
DYE, MORRIS ..... Memphis

# *Class of '56*

• EDDLEMAN, PAUL NELSON ..... Memphis
ELLIS, FAYE ..... Millington
ELLIS, JOHN ..... Memphis
ELLISON, DORIS ..... Jellico
ENTRIKIN, JOHNNIE ..... Olive Branch, Miss.

• ESSARY, GLEEN RAY ..... Lexington
FISHER, DOT ..... Dyer
FISHER, W. BOWLYNE ..... Ripley
FITE, ROBERT C. ..... Atoka
FITZGERALD, PAT ..... Memphis

• FLEISCHER, MELVIN ..... Memphis
FLINT, SHIRLEY ..... Memphis
FORD, RAYFORD D. ..... Memphis
FOWLER, DAVID ..... Kosciusko, Miss.
FREELS, TOMMY C. ..... Whitehaven

• FRY, MARTHA ..... Memphis
FULTON, CHARLES H. ..... Memphis
FURLOTTE, MARY ANN ..... Memphis
GARNER, WM. L. ..... Memphis
GARRETSON, DIANE ..... Memphis

• GEORGE, RALPH ..... Bartlett
GIEM, SETH E. ..... Memphis
GILLOCK, EDGAR H. ..... Memphis
GORE, CAROLYN ..... Union City
GOSHEFF, CONRAD ..... Memphis

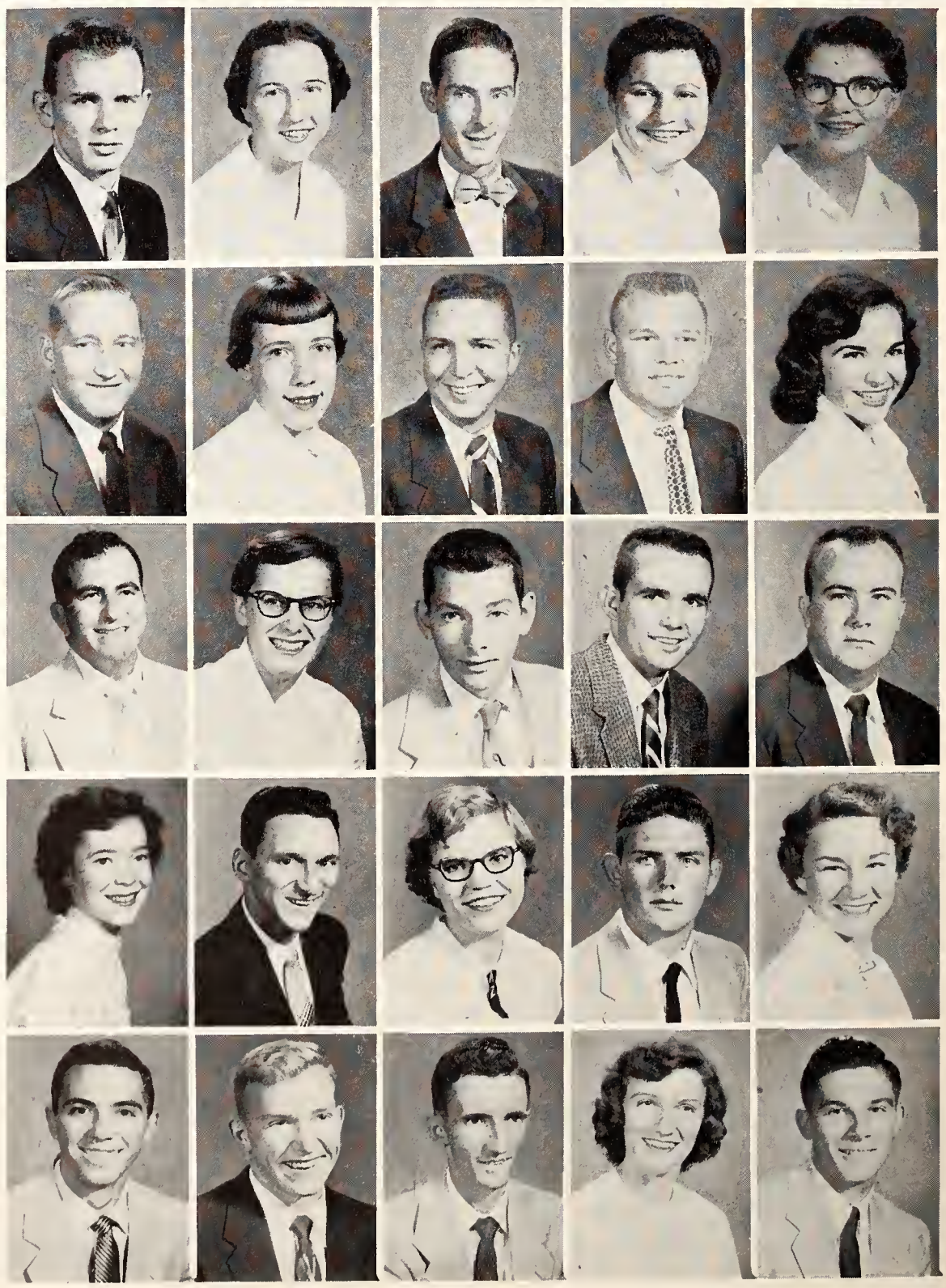

• GOULD, SAMMY ..... Memphis
GRAVES, MARION ..... Memphis
GRAY, ROBERT C. ..... Memphis
GREEN, JAMES T., JR. ..... Memphis
GREER, THOMAS W. ..... Memphis

• HAGY, DOROTHY ..... Pittsburg Ldg.
HALL, PEGGY JO ..... Millington
HARAWAY, COY ..... Memphis
HARBERT, EVELYN ..... Corinth, Miss.
HARPSTER, JENNY LYNN ..... Memphis

• HARRELL, BOB ..... Memphis
HARRISON, BILL ..... Crowder, Miss.
HARWELL, JAMES FULMORE, JR. ..... Memphis
HASTINGS, WILLIAM E. ..... Memphis
HATCHER, MARGARET ..... Greenfield

# *Juniors*

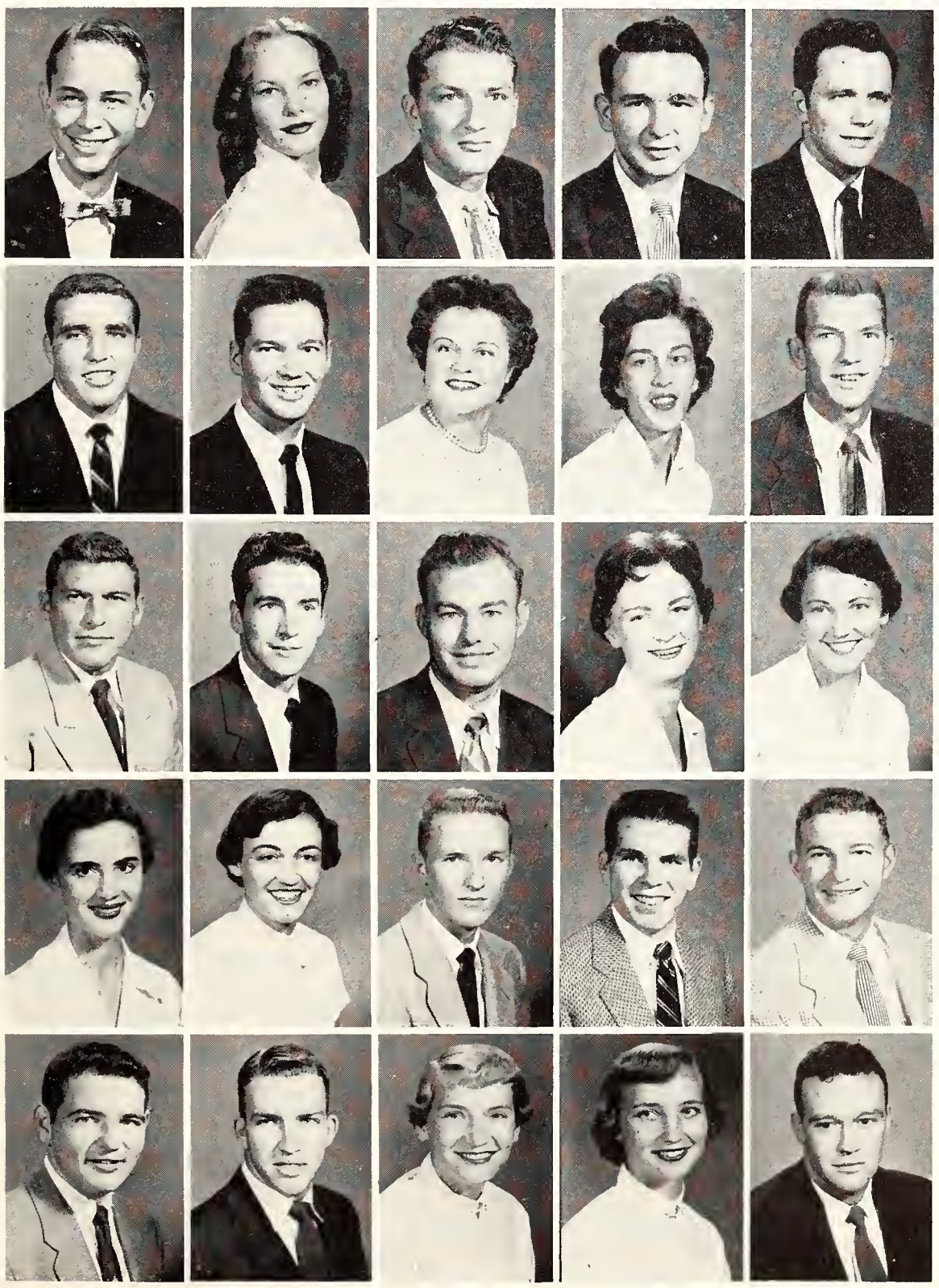

• HATTLE, WILLIAM EUGENE ..... Memphis
HAWKINS, DOROTHY N. ..... Oak Ridge
HAYSLIP, JIMMIE ..... Memphis
HAZLETT, ARTHUR ..... Memphis
HEFFINGTON, JACK MARSHALL ..... Memphis

• HENDERSON, BOB ..... So. Pittsburg
HENDERSON, CHARLES E., JR. ..... Memphis
HETTINGER, SARA G. ..... Memphis
HEWLETT, CAROLYN ..... Memphis
HILBUN, LARRY ..... Memphis

• HILL, GORDON H., JR. ..... Jasper
HINDMAN, RANDALL WAYNE ..... Memphis
HIPP, STANLEY ..... Memphis
HODGSON, JULIA ..... Memphis
HOLLEY, MARY ANN ..... Memphis

• HOLMES, CAROLINE ..... Memphis
HOLT, JOANN ..... Brownsville
HOOD, WILLIAM E. ..... Memphis
HOPPER, JAS. MARVIN ..... Whiteville
HOPPS, EDDINS L. ..... Memphis

• HORNBERGER, JOHN C. ..... Memphis
HORNER, BILL ..... Dyer
HOUSTON, JACKIE ..... Parsons
HOUSTON, JIMMIE ..... Parsons
HUDNALL, ROBERT W. ..... Memphis

• HUEY, DON B. ..... Memphis
HUGHES, RAY ..... Brownsville
HULL, BETTY ..... Memphis
HURT, SHIRLEY V. ..... Coldwater, Miss.
JACKS, DAVID LAMAR ..... Memphis

• JACKSON, THURMAN ..... Millington
JACO, ALLEN ..... Memphis
JENNINGS, BILLY RAY ..... Parsons
JENNINGS, GEORGE, JR. ..... Jackson
JOHNSON, CAROL ..... Memphis

• JOHNSON, GEORGE EDWARD ..... Memphis
JOHNSON, ROBERT ..... Memphis
JONES, TED ..... Memphis
JORDAN, CARL LEE, JR. ..... Memphis
JORDAN, ORIN O. ..... Parsons

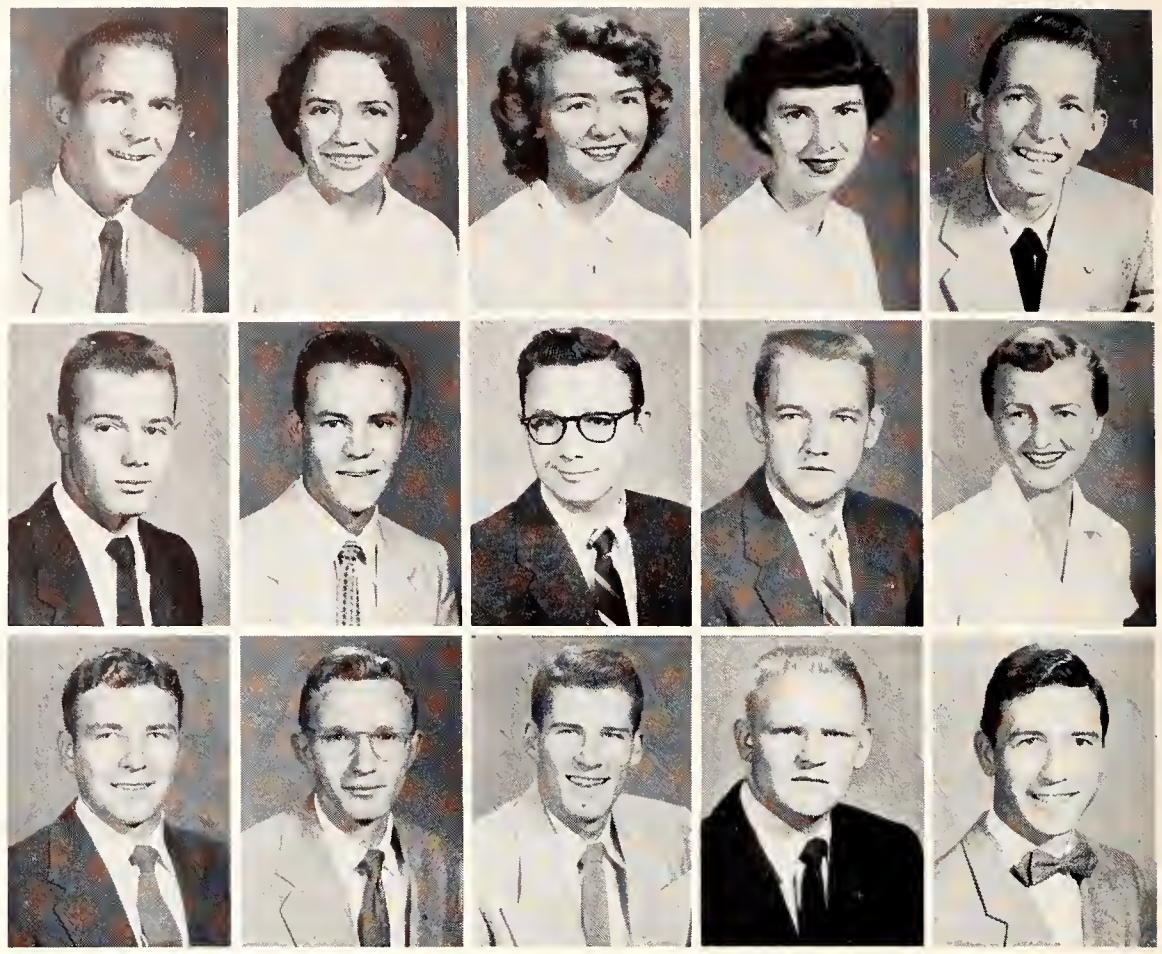

# *Juniors*

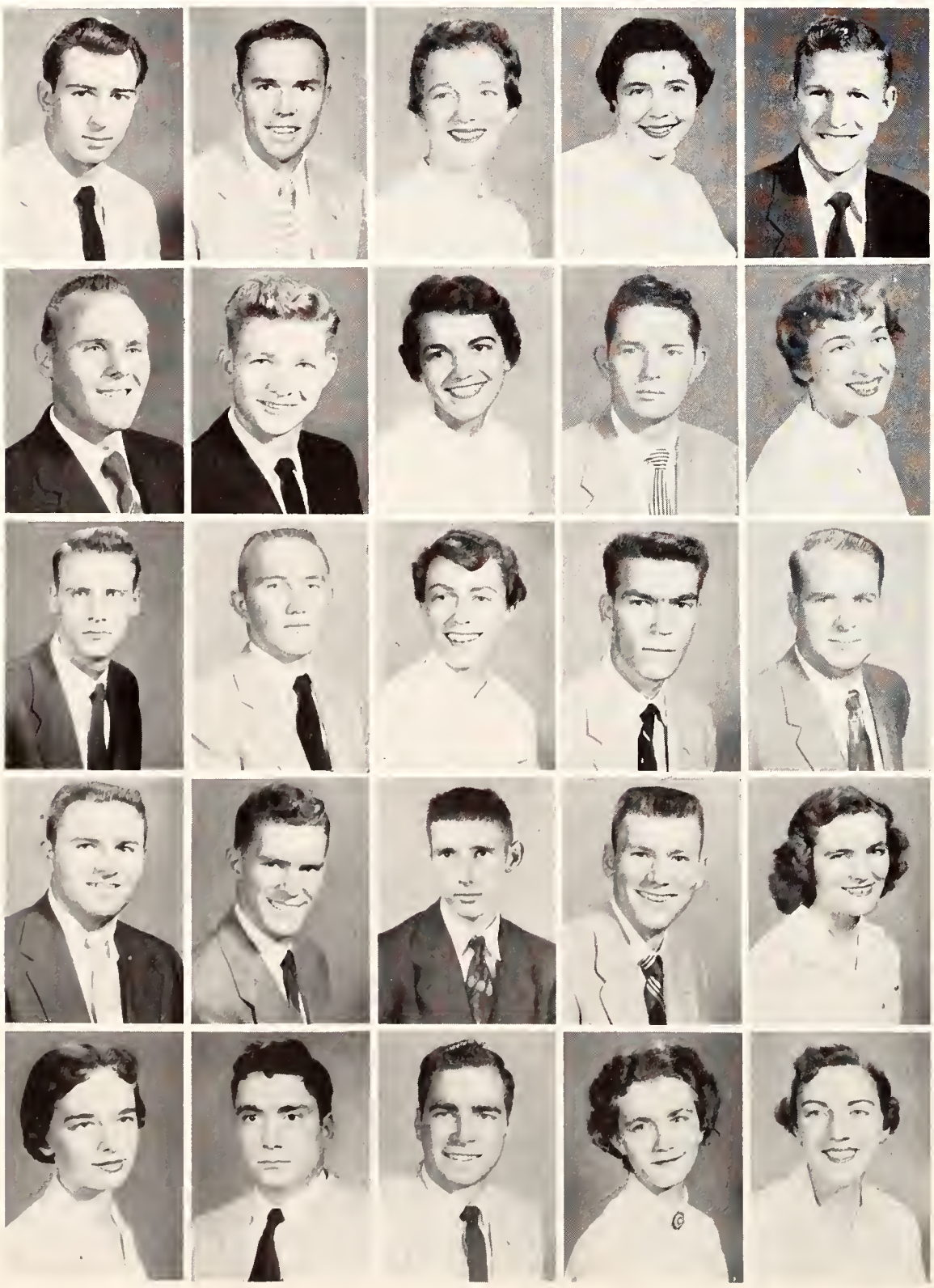

• JOYNER, JERE ..... Memphis
JUNG, CHARLES A. ..... Memphis
KEIM, ANN ..... Cape Girardeau, Mo.
KELLY, NORMA JEAN ..... Memphis
KEOUGH, BOBBY J. ..... Collierville

• KILLINGSWORTH, DEE ..... Memphis
KNOX, LOUIS JACK ..... Memphis
KOCH, CAROLYN ..... Memphis
LAFFERTY, LEONARD T. ..... Memphis
LAKE, BARBARA ..... Hickory Valley

• LANDESS, BURNEY ..... Memphis
LANIER, DAVID ..... Dyersburg
LAUDERDALE, MARY ANN ..... Nashville
LAWRENCE, JAMES ..... Memphis
LEGGETT, DAVID M. ..... Memphis

• LEWIS, JAMES R. ..... Memphis
LEWIS, WILLIAM CARROLL ..... Memphis
LINXWILER, FRANK ANTHONY ..... Memphis
LONG, MICHAEL E. ..... Whitehaven
LUTZ, BEVERLY ..... Memphis

• MADDOX, SANDRA ..... Union City
MADLINGER, FRANK R. ..... Memphis
MAGDEFRAU, KEITH F. ..... Memphis
MANGRUM, BARBARA ..... Memphis
MANN, SUZETTE ..... Brownsville

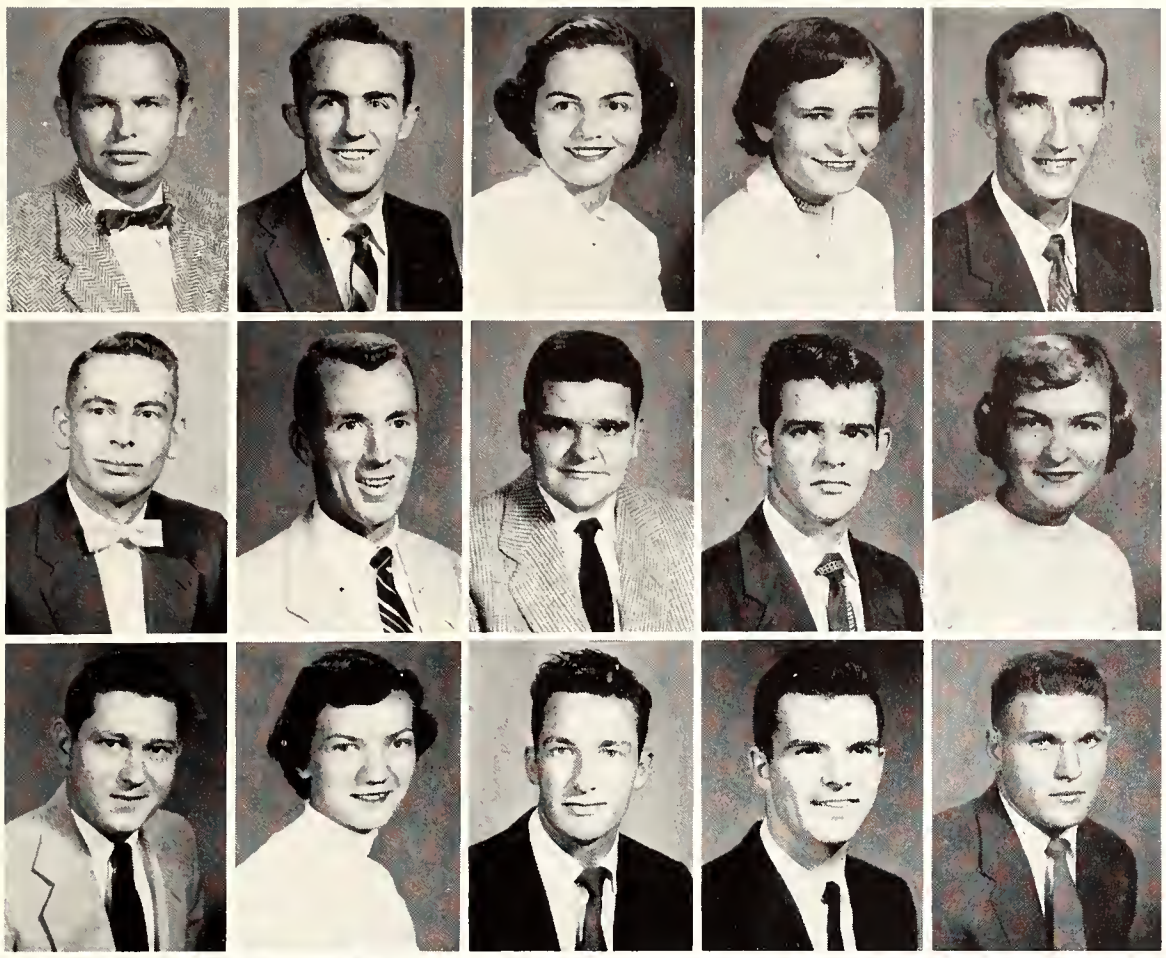

• MAROON, JACK E. ..... Memphis
MASHAW, LARRY ..... Memphis
McCAIN, CHARLENE ..... Humboldt
McCORD, GLENDA ..... Memphis
McCOY, ROBERT H. ..... Memphis

• McHENRY, ROBERT H. ..... Arcadia, Mo.
McNARY, BILL ..... St. Louis, Mo.
McNUGH, DANIEL J. ..... Memphis
McNUTT, BOBBY GENE ..... Paris
McNEECE, BETTYE ..... Fulton, Miss.

• McPHAIL, HULON RAY ..... D'Lo, Miss.
McQUISTON, SARA BETTY ..... Atoka
McREYNOLDS, PAUL T. ..... Memphis
MEADOWS, GERALD F. ..... Memphis
MEIBAUM, JOHN ..... New Orleans, La.

# *Class of '56*

• MERRITT, MARVIN ..... Memphis
MIDDLEBROOK, RALPH ..... Memphis
MILLER, WALLY ..... Memphis
MILLS, IRVING ..... Whitehaven
MONRAD, SUE ..... Memphis

• MOORE, KENNETH W. ..... Memphis
MORGAN, J. ALFORD ..... Memphis
MORRIS, JOHN H. ..... Memphis
MOSS, MARTI ..... Union City
MOTHERSHED, BETTY SUE ..... Memphis

• MYRICK, G. E. ..... Memphis
NALL, LEON E. ..... Memphis
NELSON, ANDREW VAUGHAN ..... Memphis
NEWMAN, NORMAN B. ..... Memphis
NOLEN, MARTHA ..... Memphis

• NUNNERY, RHONDAL H. ..... Memphis
OAKLEY, BETTY RUTH ..... Memphis
OVERHOLT, JUDY ..... Knoxville
OVERTON, TAYLOR ..... Memphis
OWEN, DENNIS W. ..... Bethany, Miss.

• OWEN, JOE ..... Pontotoc, Miss.
PARKER, JEAN ..... Nashville
PARRISH, AUBREY, T. ..... Memphis
PATERSON, BOBBY B. ..... Memphis
PATTON, BUCK ..... Memphis

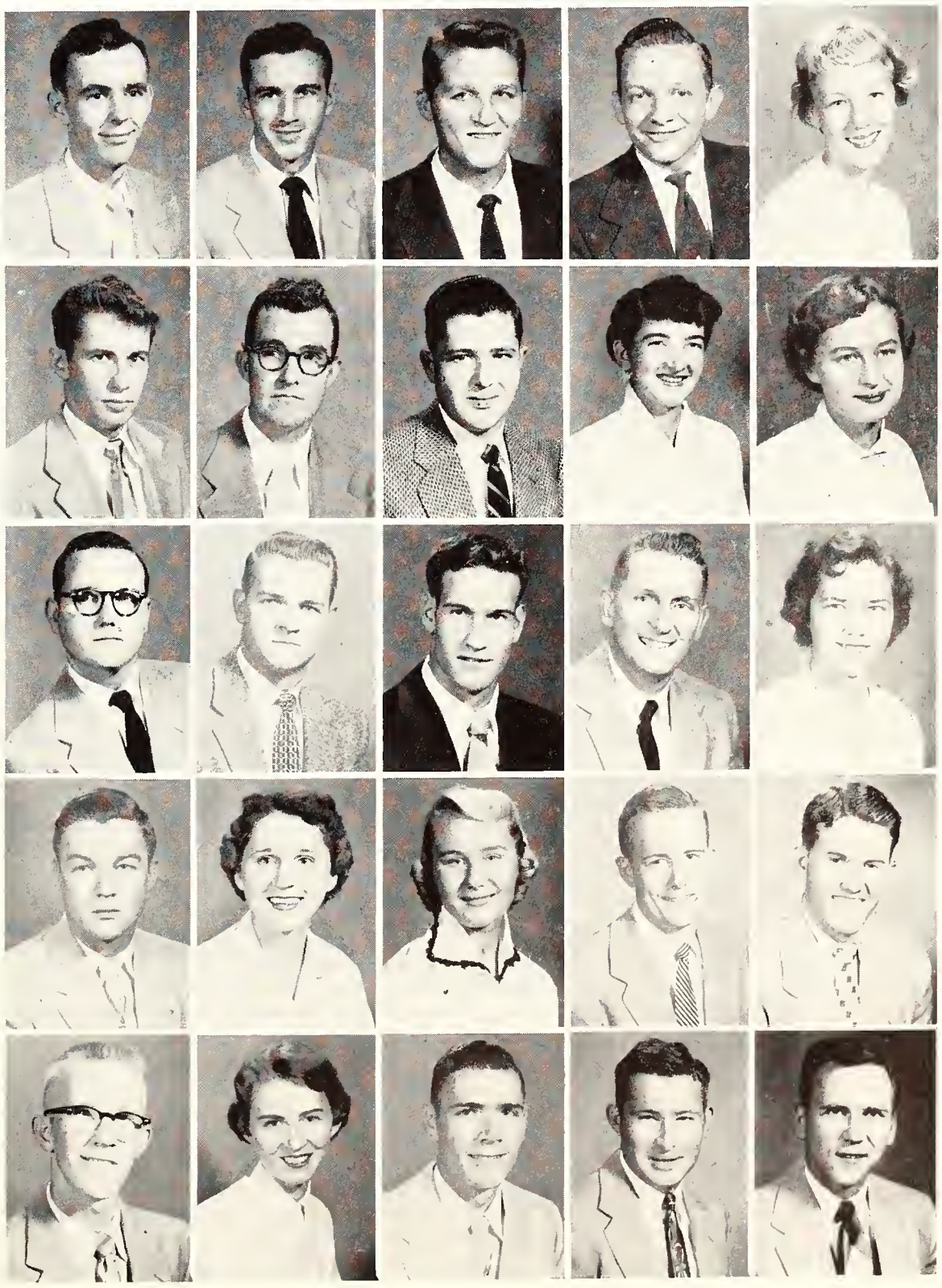

• PAYNE, MELVIN ..... Memphis
PENNEL, CHARLES ..... Memphis
PERRY, MARTHA ANN ..... Memphis
PETERS, DAVID ..... Memphis
PHILLIPS, ARNETT ..... Memphis

• PHILLIPS, KENNETH B. ..... Memphis
PHILLIPS, MARY ALICE ..... Memphis
PIERCE, VIRGINIA ..... Memphis
PITTS, GLENN E. ..... Memphis
PITTS, RITA KAY ..... Memphis

• POGSON, D. G. ..... Memphis
POORTER, WIN E. ..... Memphis
POTTS, SHIRLEY ..... Memphis
PRUETT, RICHARD G., JR. ..... Memphis
PRUITT, SHIRLEY ..... Memphis

# *Class of '56*

• PULLEN, JOHN ..... Memphis
QUALLS, ELWOOD L. ..... Memphis
QUARLES, SHIRLEY ANN ..... Dyer
QUINN, JANIE ..... Elaine, Ark.
RANEY, CHARLES ..... Memphis

• RATNER, PHYLLIS ..... Memphis
RAY, WILLIAM H. ..... Memphis
RICHARDS, JAMES W. ..... Memphis
RICHARDSON, ANN ..... Memphis
RICHARDSON, THAD ..... Grand Junction

• RIGGS, CLAUDE E., JR. ..... Memphis
ROBERSON, WESLEY ..... Memphis
ROBERTS, BILLY ..... Wildersville
ROSE, BILL ..... Brownsville
ROSS, MAE FRANCES ..... Olive Branch, Miss.

• RUSHING, GERRI ..... Coter, Mo.
RUSSELL, EDWIN C. ..... Memphis
RUTLAND, EUGENE D. ..... Memphis
RUTLEDGE, BETTYE ..... Memphis
SALTER, BILLY TAYLOR ..... Memphis

• SANDERS, HOWARD ..... Memphis
SCOTT, BARNETT ..... Humboldt
SCOTT, JOY ..... Memphis
SEAY, ANN ..... Memphis
SHACKLEFORD, CONRAD ..... Huntingdon

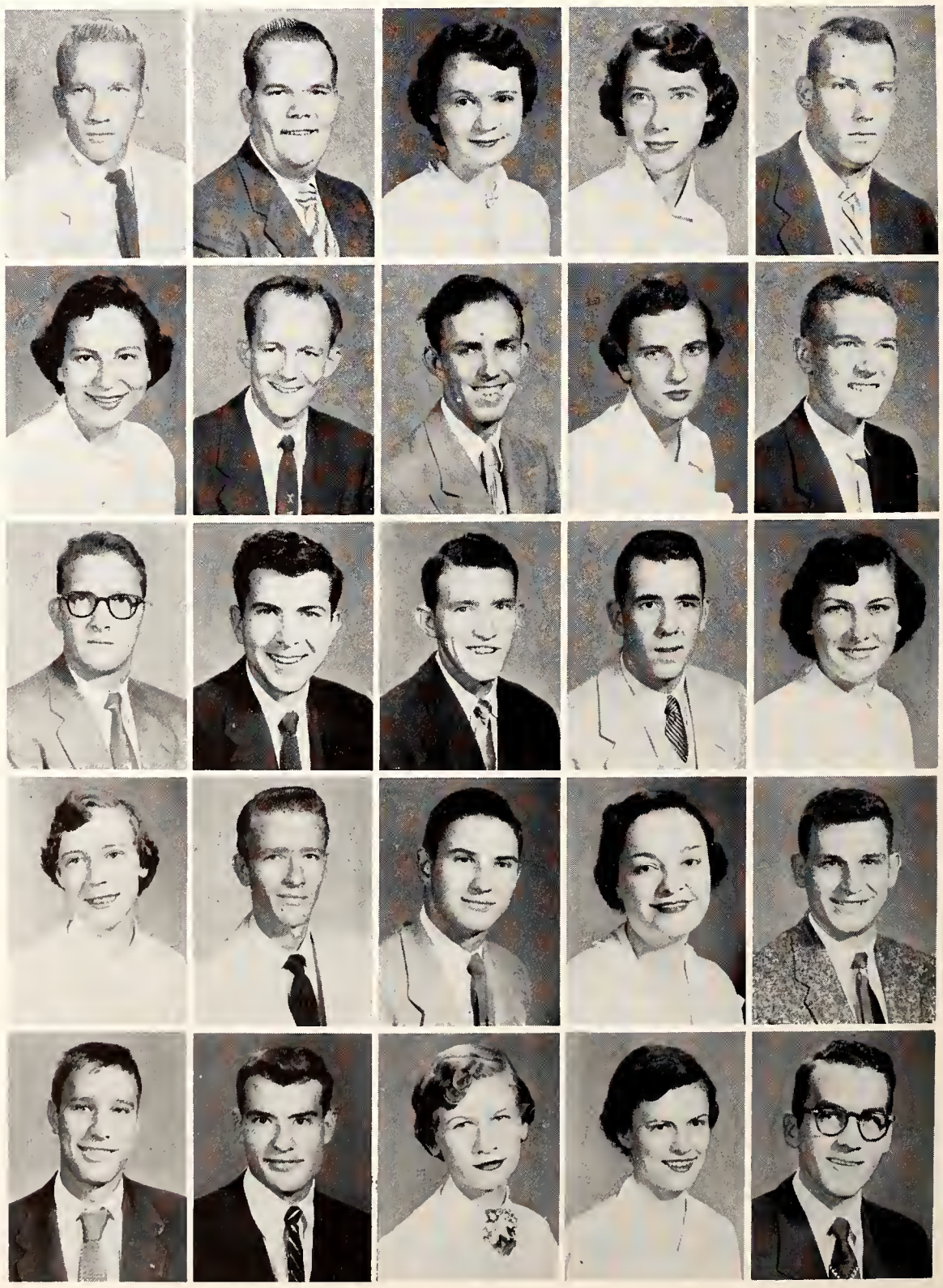

• SAEGER, PAUL H. ..... Memphis
SHELTON, GENIE ..... Memphis
SHELTON, WAYNE ..... Memphis
SHULL, JERRY MAC ..... Ridgely
SMALLEY, HUGH W. ..... Memphis

• SMITH, CAROLYN ..... Atoka
SMITH, IVA CAROL ..... Grand Junction
SMITH, JOAN MARIE ..... Memphis
SMITH, JOE M. ..... Memphis
SMITH, SARAH ..... Capleville

• SMUDA, JOHN WM. ..... Memphis
SORO, FRANK J. ..... Memphis
SPRINGFIELD, JIMMY ..... Memphis
STAED, TOMMY ..... Memphis
STALCUP, OLIN ..... Memphis

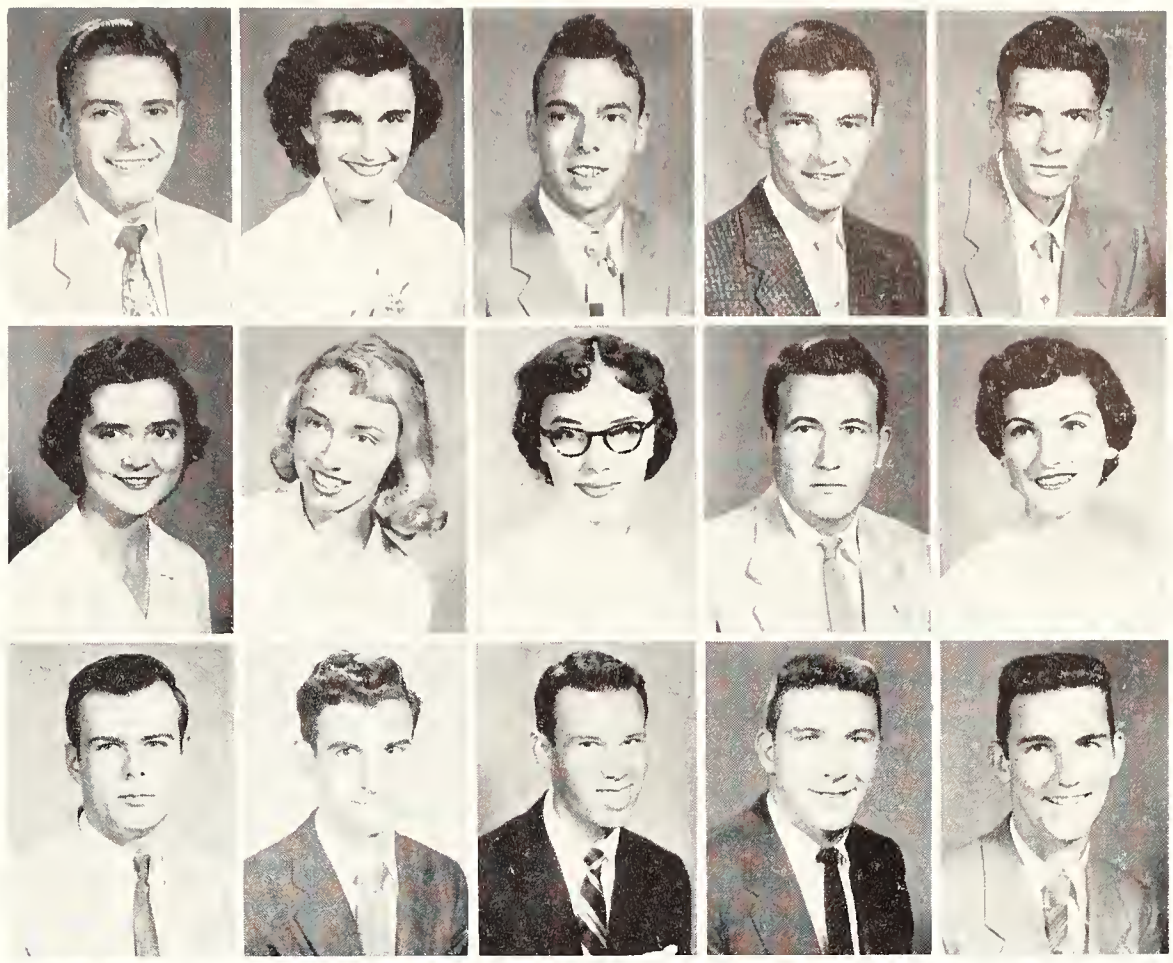

# *Juniors*

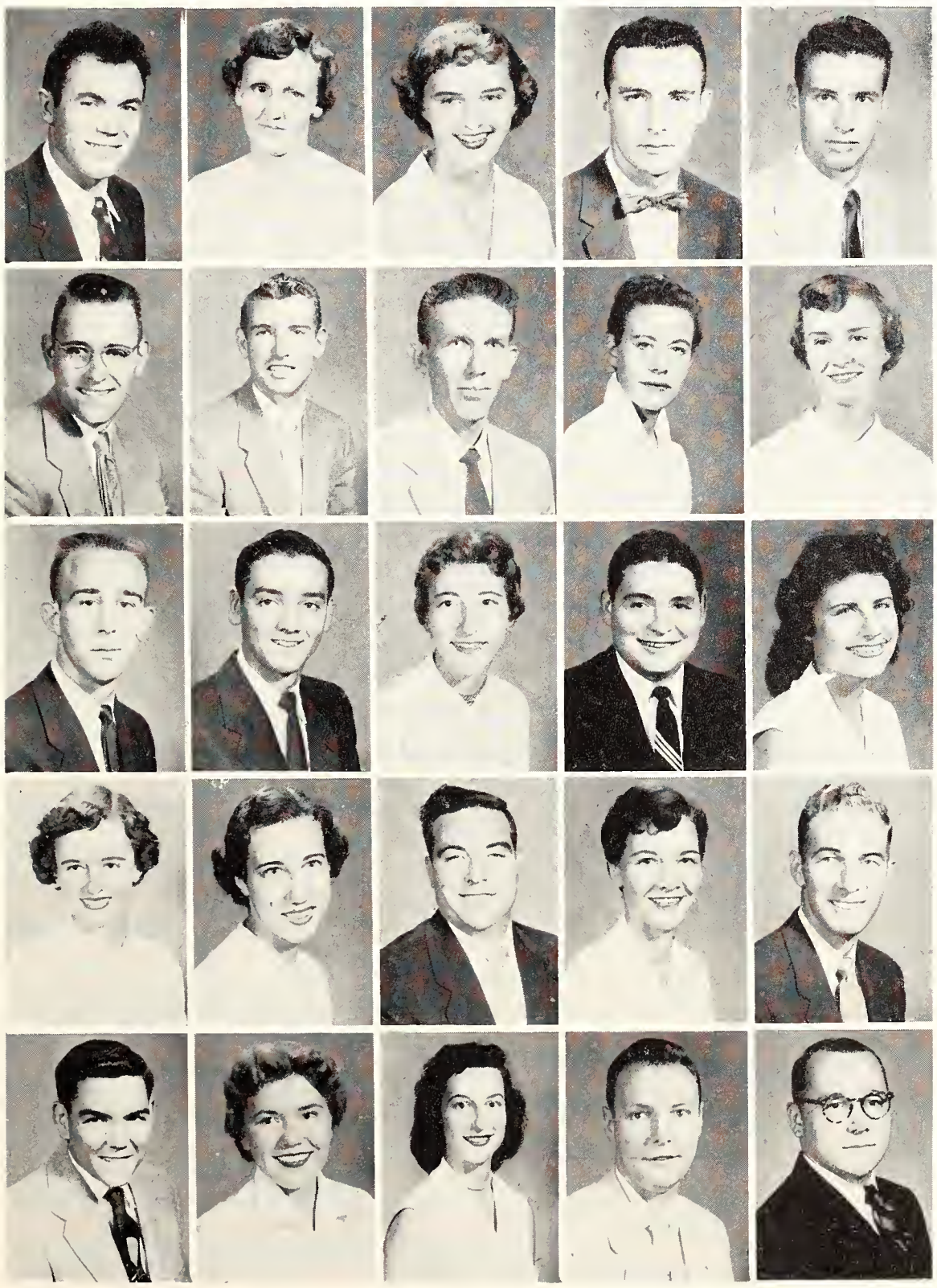

• STEPHENS, TOMMY S. ..... Memphis
STEPHENSON, JOHNNIE M. ..... Memphis
STEUART, ROBERTA ..... Memphis
STEWART, CHESTER R. ..... Jackson
STIMBERT, VAUGHN ..... Memphis

• STOCKSLAGER, DYKE ..... Memphis
STRINGER, SAM L. ..... Memphis
TATE, JAMES W. ..... Memphis
TAYLOR, HELEN ..... Brownsville
TAYLOR, PATRICIA ..... Memphis

• TERRY, JACK E. ..... Millington
THOMAS, TATE WARD ..... Memphis
THOMASSON, JANET ..... Memphis
THOMPSON, BILL ..... Brownsville
THOMPSON, JOY ..... Whitehaven

• THORNTON, LINDA ..... Memphis
TINKLER, MARY JANE ..... Atoka
TODD, WINFRED M., JR. ..... Memphis
TRANTHAM, FRANCINE ..... Covington
TRIBBLE, JOHN THOMAS ..... Memphis

• TUCKER, JOE ..... Ripley
VARSBERGS, BAIBA ..... Memphis
VENABLE, CAROLE ..... Memphis
VOLLMER, ROBERT ..... Memphis
WALKER, BILL ..... Cordova

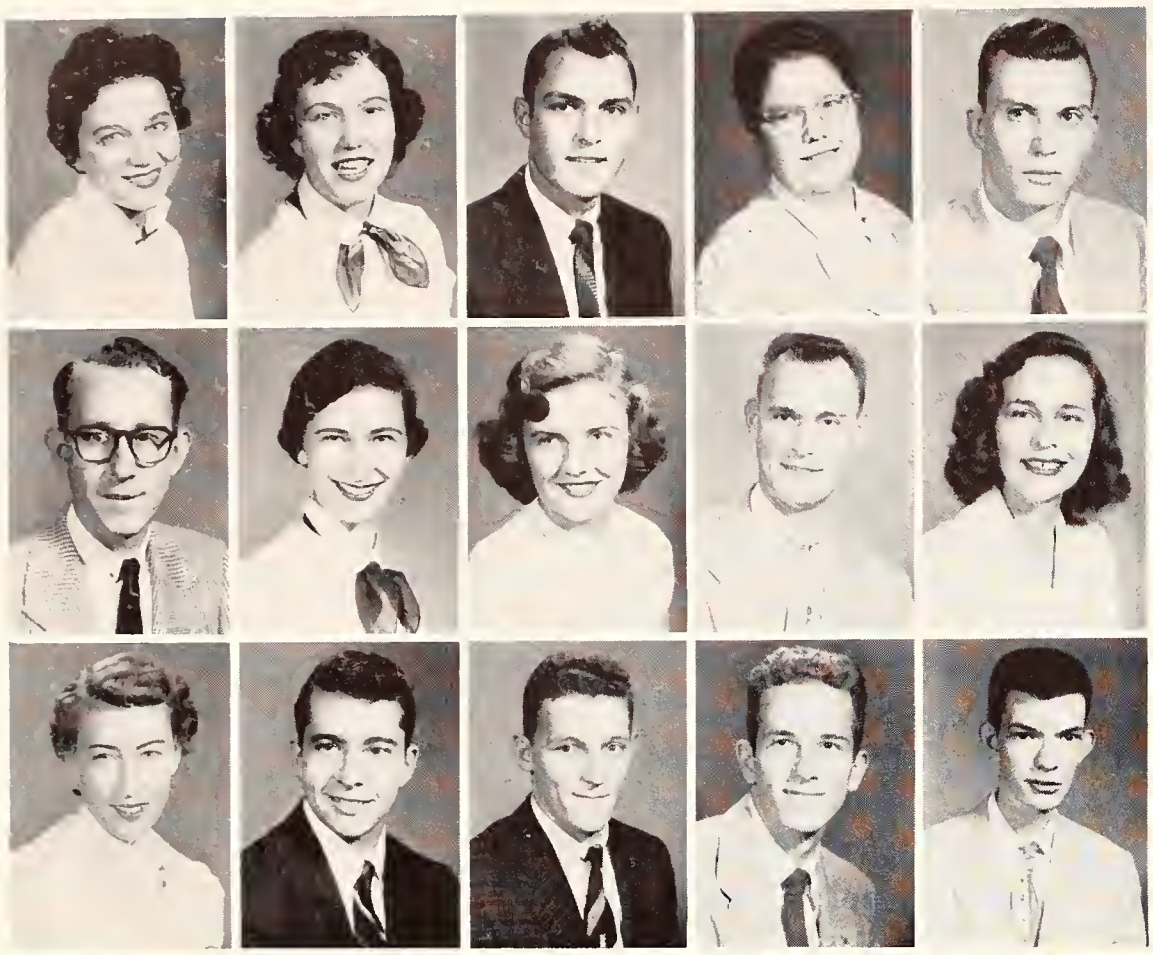

• WALKER, CAROL SUE ..... Memphis
WALLACE, MARTHA LOUISE ..... Memphis
WARD, THOMAS E. ..... Memphis
WARREN, BEATRICE SHOCKLEY ..... Memphis
WEBB, DAVID BERNARD ..... Memphis

• WEBB, PAUL ..... Memphis
WEBBER, LOUISE RUCH ..... Memphis
WELCH, PEGGY JO ..... Friendship
WHARTON, DAVID K. ..... Golts, Md.
WHITE, BILLIE BARTON ..... Memphis

• WHITE, MARTHA ELLEN ..... Memphis
WHITEHEAD, P. C. ..... Memphis
WHITEHORN, C. H. ..... Memphis
WILBUR, PERRY ..... Memphis
WILKES, ROBERT ..... Memphis

# *Class of '56*

• WILKINS, ROBERT EARL ..... Adamsville
WILKINSON, NORMA JEAN ..... Memphis
WILLIAMS, BOB ..... Memphis
WILLIAMS, EUGENE ..... Memphis
WILLIAMS, ROBERT ..... Memphis

• WILLIAMS, SONNY ..... Memphis
WILLIAMS, WILLIAM M. ..... Nashville
WILLIAMSON, BOBBIE ..... Nashville
WILLIAMSON, FRED ..... Memphis
WILSON, CARLENE ..... Memphis

• WILSON, GRACE ..... Memphis
WYNNE, LOUIS ..... Memphis
WYRICK, WAYNE ..... Halls
YOUNG, WILLIAM CARL ..... Memphis
ZERILLA, SAM ..... Memphis

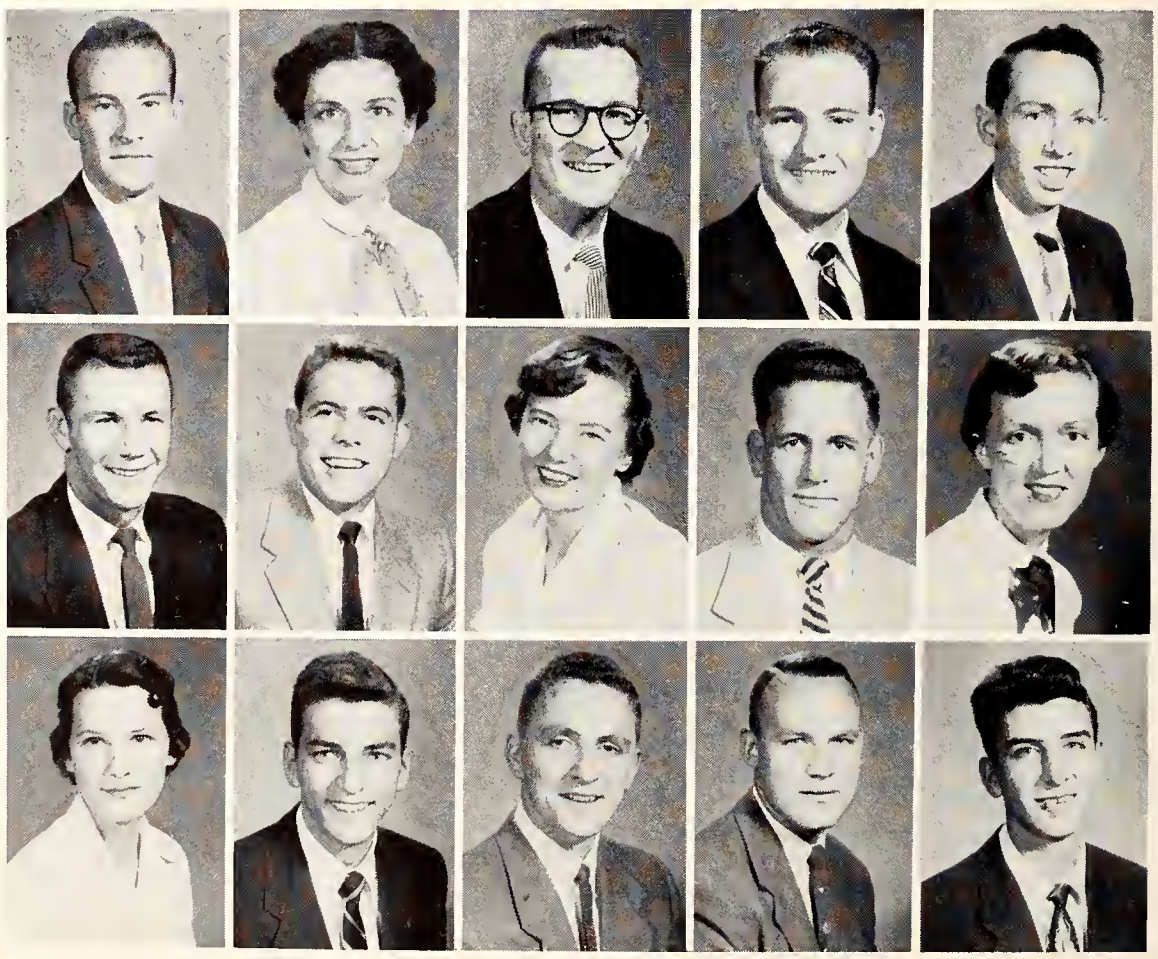

# Sophomores

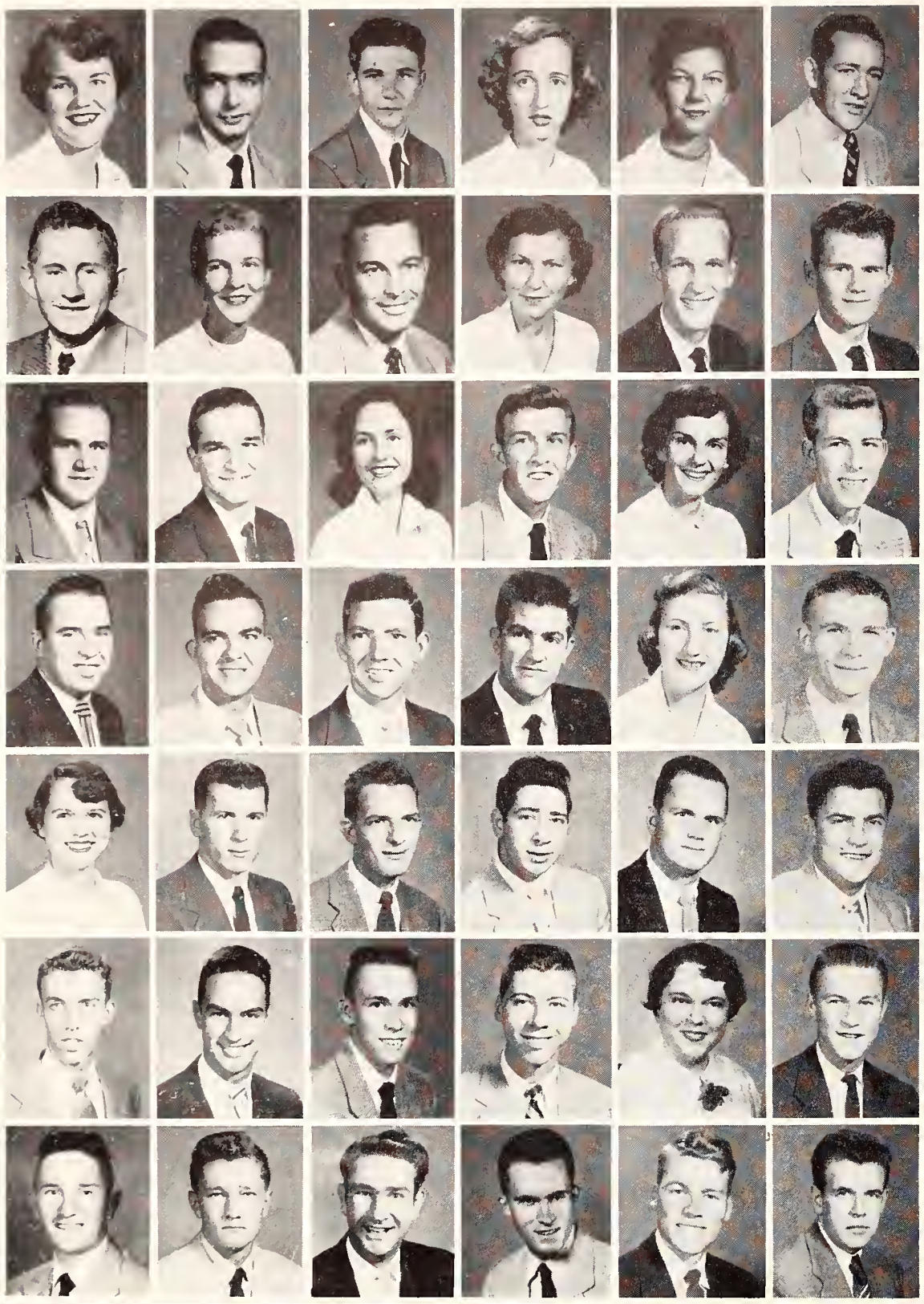

• ABERNATHY, BARBARA ..... Memphis
ADAMS, NEIL C. ..... Memphis
ADAY, JOHN ..... Memphis
ALEXANDER, BARBARA ..... Miami, Fla.
ALLEN, ANN ..... Memphis
ALLEN, JAMES C. ..... Memphis

• ALLEN, JAMES H. ..... Memphis
ANDERTON, HETTIE JEAN ..... Memphis
ANGERO, GEORGE T. ..... Memphis
ANTON, ANNIE JO ..... Memphis
ATKINS, OLIN ..... McKenzie
AYLOR, GORDON ..... Memphis

• BAILEY, JIM ..... Saulsbury
BAILEY, ROBERT (SONNY) ..... Memphis
BAKER, BEVERLY ..... Memphis
BAKER, JOE ..... Memphis
BAKER, JOYCE SIDES ..... Memphis
BARBER, JOE, JR. ..... Memphis

• BARKER, CARL ..... Memphis
BARKER, GILES B. ..... Memphis
BARKLEY, GARY L. ..... Memphis
BARNES, DON ..... Caruthersville, Mo.
BARRIX, BARBARA ..... Humboldt
BATES, ALLEN ..... Memphis

• BELLAMY, GWYN ..... Memphis
BENNETT, EDDIE ..... Memphis
BENNETT, JOE ..... Memphis
BERG, WERNER ..... Memphis
BERRY, DAVID LEE ..... Memphis
BEST, CLARENCE J. ..... Memphis

• BETHSHARES, EVERETT ..... Memphis
BILLINGSLEY, DENNIS W. ..... Memphis
BIZOT, EMILE A. ..... Memphis
BIZZELL, DAVIS ..... Memphis
BLAKER, BETTY SUE ..... Memphis
BOBBITT, WILLIAM LEE ..... Lexington

• BOGUE, GRADY ..... Henning
BOLTON, DEWAYNE ..... Memphis
BOSTON, DUDLEY K. ..... Memphis
BRADY, GENE ..... Memphis
BRANCH, BILL ..... Millington
BRANDE, ARIE ..... Tel-Aviv, Israel

# *Sophomores*

• BRANSTINE, EDWADEAN ..... Memphis
BRIGANCE, ROSEMARY ..... Memphis
BRIGHAM, KENNETH N. ..... Memphis
BRIGMAN, PATRICIA ANN ..... Memphis
BROWER, JANELLE ..... Memphis
BROWN, BETTY M., ..... Memphis

• BROWN, CHARLES ALLEN ..... Memphis
BROWN, HARRIET ..... Memphis
BROWN, MAX W. ..... Memphis
BRUMBACK, GEORGE ..... Memphis
BURFORD, CAROLYN ..... Memphis
BURLISON, PAT E. ..... Hornersville, Mo.

• BUSBY, DIXIE ..... Memphis
BUSH, GEORGE DONAS ..... Memphis
BUTLER, JERRY LANE ..... Memphis
BYRD, WINNIE SUE ..... Memphis
CALDWELL, ELLEN MAY ..... Memphis
CANNON, JOHN ..... Germantown

• CARDOSI, EDDIE J. ..... Memphis
CARLTON, NORMA ..... Memphis
CARROWAN, ALENE ..... Memphis
CASH, MEDAH STEWART ..... Memphis
CERRITO, MICHAEL M., JR. ..... Memphis
CHRISTOPHER, HARLON KEITH ..... Adamsville

• CHUMNEY, JAMES ROBERT, JR. ..... Memphis
CLABOUGH, CAROL ..... Memphis
CLARKE, DONALD G. ..... Memphis
CLIFT, RUBY LEE ..... Newbern
CLINTON, GEORGE ..... Memphis
COLBERT, PAUL G. ..... Memphis

• COLLEY, JOHN E. ..... Memphis
CORDER, REECE ..... Memphis
COTTEN, BOBBY D. ..... Memphis
COUCH, BILLY L. ..... Humboldt
CRASS, MARVIN ..... Wingo, Ky.
CREACH, CLYDA ..... Memphis

• CREAMER, JOAN ..... Memphis
CRICHFIELD, STUART ..... Halls
CROSS, GLORIANN ..... Memphis
CROSSETT, YVONNE ..... Memphis
CUNLIFFE, TED, II ..... Memphis
DACUS, JAMES W., JR. ..... Galloway

• DALTON, MIKE ..... Memphis
DANIELS, DOY ..... Memphis
DAVENPORT, DICK ..... Jellico
DAVIS, MARY GLYNN ..... Memphis
DAVIS, PATTI SUE ..... Memphis
DAVIS, THOMAS ..... Memphis

• DAVIS, WALTER C., JR. ..... Memphis
DAVIS, WILLIAM F. ..... Memphis
DAVIDSON, MINOR L. ..... Memphis
DAWSON, FRANK H., JR. ..... Memphis
DEADERICK, KATHERINE ..... Memphis
DEADERICK, NANCY ..... Memphis

• DEARING, CAROLYN ..... Memphis
DE BARDELEBEN, JIMMY ..... Memphis
DEW, PAUL ..... Ripley
DOLAN, BOBBY GEORGE ..... Memphis
DOLAN, JACK PAUL ..... Memphis
DOTY, DAVID ..... Shaw, Miss.

• DOWD, BARBARA ..... Leland, Miss.
DOWELL, OLLIE ..... Memphis
DOWNEN, ANN ..... Memphis
DOYLE, JAMES E. ..... Memphis
DOYLE, THOMAS McNEAL, JR. ..... Memphis
DUGAN, WALTER W. ..... Memphis

# Class of '57

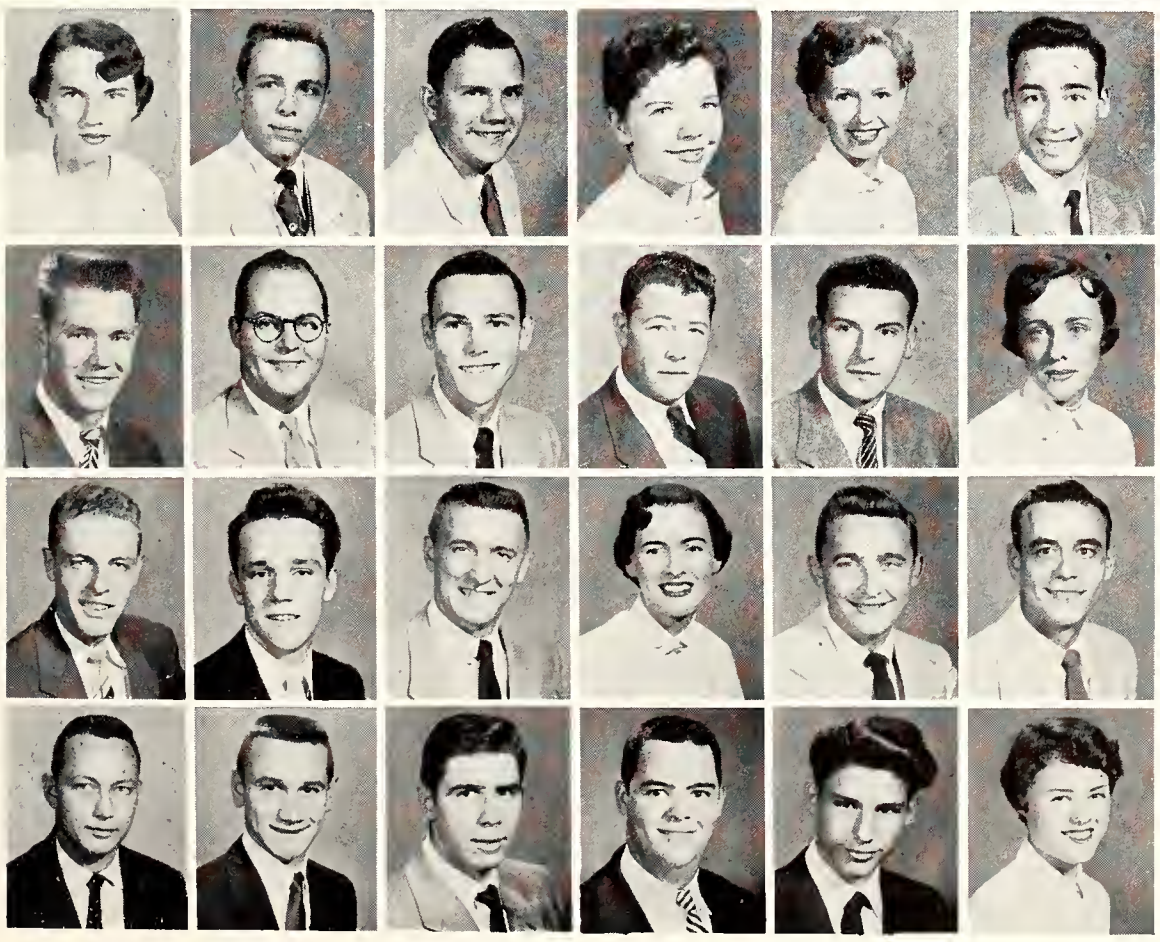

• DUKE, LAFON ..... Darden
DUNBAR, DAVID W. ..... Memphis
DURGIN, THOMAS R. ..... Memphis
EDGERTON, MARY FRANCES Caruthersville, Mo.
ELKINS, BETTY LOU ..... Memphis
ENGELBERG, PHILIP M. ..... Memphis

• ERVIN, NORMAN G. ..... Bolivar
ESTES, ROBERT A. ..... Memphis
EVANS, BILL JOSEPH ..... Memphis
EVANS, DON ..... Whitehaven
FABIAN, LEO V. ..... Whitehaven
FEATHERSTONE, GENNY ..... Memphis

• FENNELL, HOWARD W., JR. ..... Memphis
FINCH, GORDON LEE ..... Memphis
FISHER, CHARLIE K., JR. ..... Memphis
FITZGERALD, PAT ..... Memphis
FLOWERS, TOM ..... Memphis
FORD, PRESTON ALLEN, JR. ..... Memphis

• FORRESTER, BRYAN ..... Memphis
FREE, RAYMOND ..... Memphis
FREY, GEORGE ..... Chicago, Ill.
FRITTS, CHARLES WILLIAM ..... Memphis
GARDINER, KENT L. ..... Memphis
GARDINER, PAMELA ..... Memphis

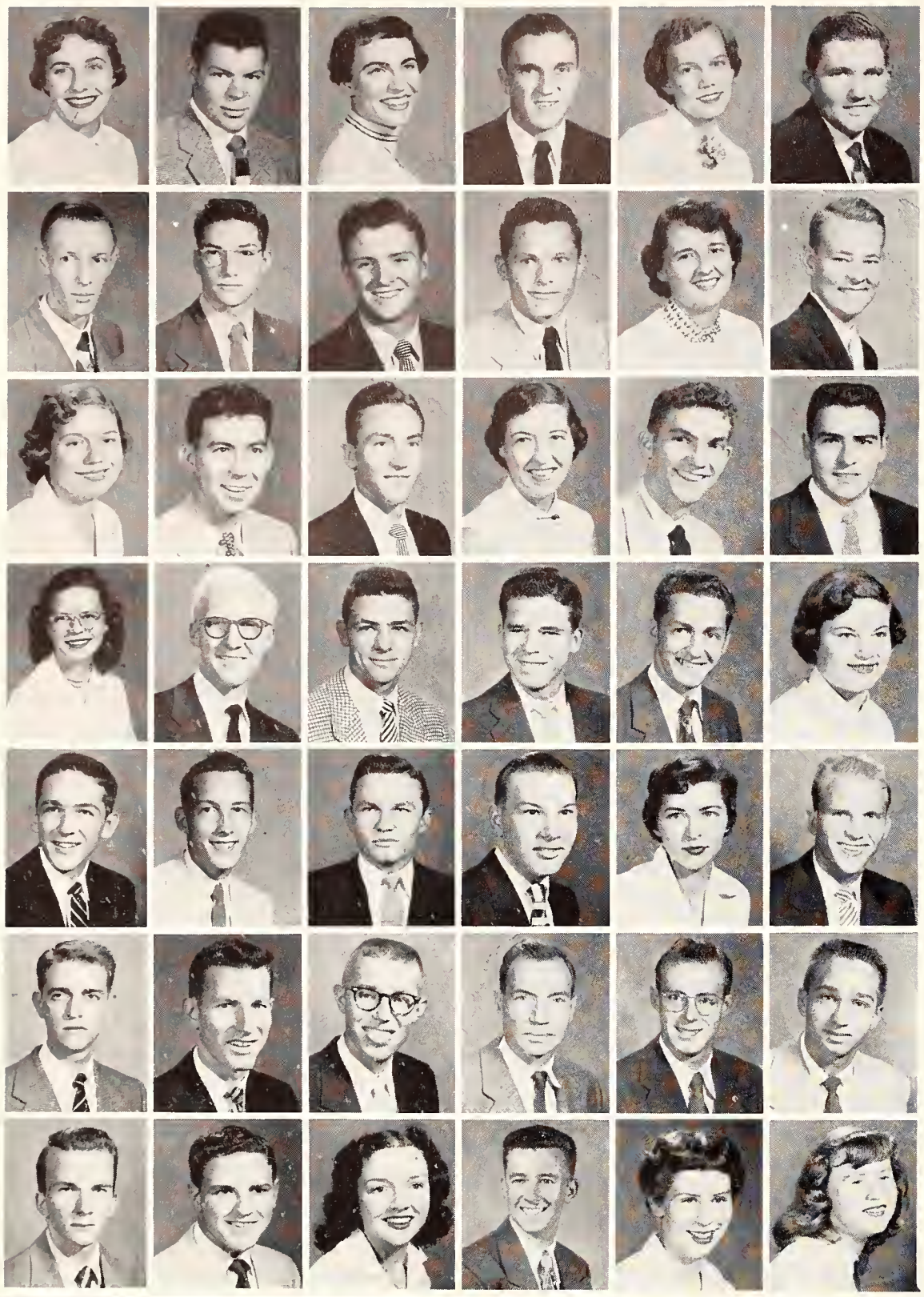

• GAVIN, GRACE ..... Memphis
GIBBONS, JIMMY ..... Newbern
GIBSON, FREDERICA ..... Fulton, Ky.
GILKEY, JIMMY ..... Henry
GILLESS, MARY ANNE ..... Capleville
GILMORE, HOMER L. ..... Arlington

• GOOCH, RHUDALPH ..... Selmer
GOODE, DONALD F. ..... Memphis
GOODE, JACK J. ..... Whitehaven
GORHAM, JOE ..... Memphis
GRANNIS, VIRGINIA ..... Memphis
GREEN, RONNIE R. ..... Memphis

• GREEVEN, Margaret ..... Memphis
GRIZZARD, HENRY C. ..... Clarksville
GROOMS, KENTON ..... Cottage Grove
GRUBB, CONNIE ..... Memphis
GRUGETT, B. J. ..... Covington
GUASCO, JOE ..... Memphis

• HAKALA, JANET AVIS ..... Memphis
HALEY, BOB ..... Memphis
HALYARD, GEORGE ..... Memphis
HAMILTON, JERE W. ..... Humboldt
HARGETT, BOBBY G. ..... Memphis
HARPER, ELEANOR ..... Ft. Worth, Texas

• HARRINGTON, ROBERT L. ..... Humboldt
HARRIS, CLARKE ..... Memphis
HARRIS, NORMAN L. ..... Memphis
HARRIS, STEPHEN R. ..... Memphis
HARRISON, ZOE ELIZABETH ..... Memphis
HATLEY, ROY O. ..... Memphis

• HAYDEN, LOUIS ..... Memphis
HAYS, BENNY R. ..... Blytheville, Ark.
HAYS, BERNARD ..... Memphis
HAZLETT, CLYDE R. ..... Memphis
HECK, WILLIAM D. ..... Memphis
HEIMERT, WALTER ..... Memphis

• HEINZ, DONALD ..... Memphis
HELM, ALVIN RAY ..... Ellendale
HENDERSON, PATTY SUE ..... Memphis
HENSLEY, CHARLES E. ..... Memphis
HENSON, KAY ..... Bethel Springs
HERRON, NANCY ..... Memphis

# *Sophomores*

• HILL, FARLEY MORTON ..... Williston
HILLIARD, JIMMY ..... Memphis
HOLLAND, SHIRLEY ..... Dyersburg
HOLMES, CHARLES F. ..... Memphis
HOLMES, LARRY ..... Memphis
HOOD, JOYCE ..... Memphis

• HORNSBY, SARAH ..... Memphis
HUEY, DEWITT ..... Memphis
HUNTER, JAMES RICHARD ..... Hickman, Ky.
HUNTLEY, JACK ..... Memphis
HURD, JOHN W. ..... Memphis
HURTADO, CHARLES F. ..... Memphis

• HYATT, MARIANNE ..... Memphis
HYSLER, LAWRENCE A. ..... Bristol
INGRAM, NAN ..... Jackson
IRVINE, DONALD W. ..... Memphis
JACKSON, BONNIE ..... Memphis
JACOBS, HENRY, JR. ..... Memphis

• JAMES, EDWARD M. ..... Memphis
JAMES, MARGUERITE ..... Memphis
JENKINS, MARTHA SUE ..... Fulton, Ky.
JENNINGS, WILLIAM T. ..... Memphis
JERNIGAN, MARTHA ..... Union City
JOHNSON JOHNNY ..... Memphis

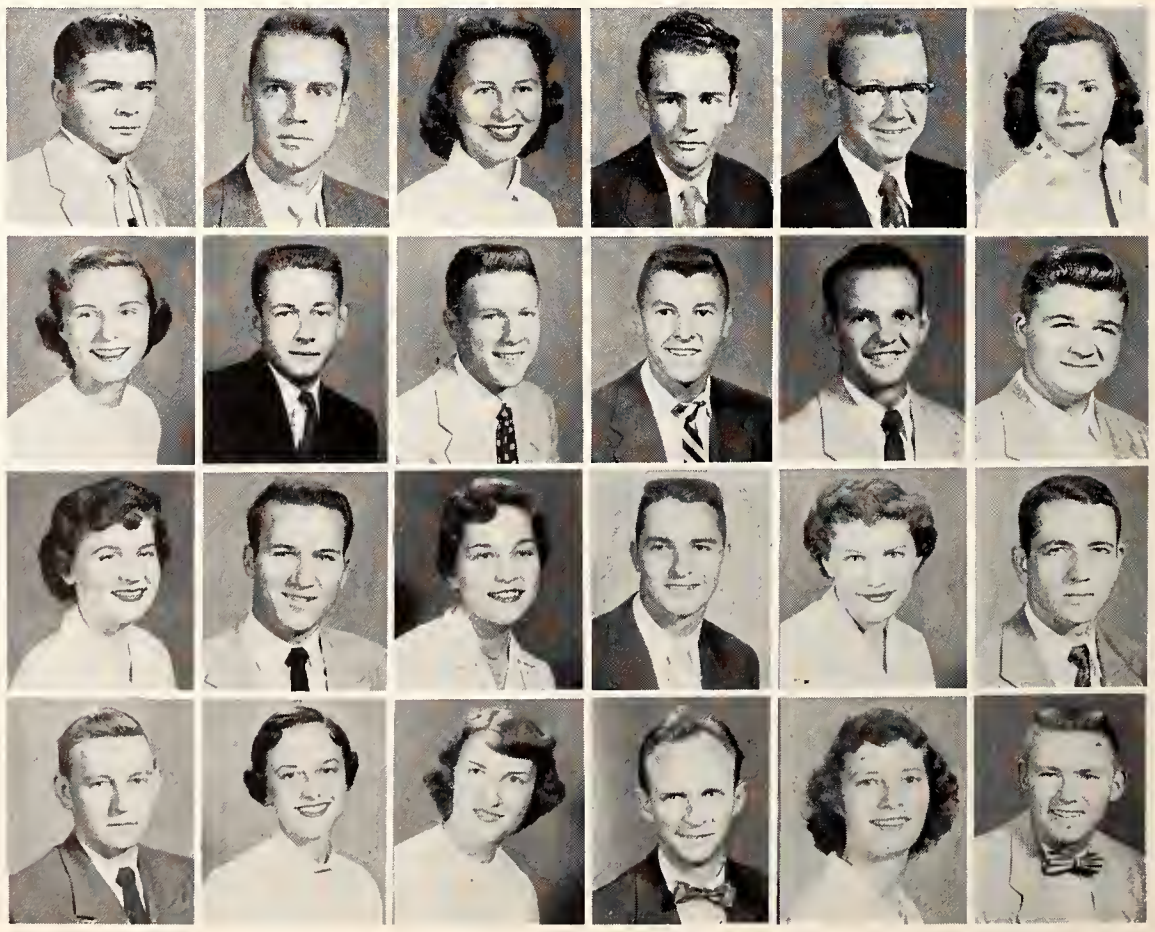

• JOHNSON, ROY ..... Millington
JOHNSTON, CYRIL L. ..... Memphis
JOHNSTON, SHIRLEY ..... Memphis
JONES, BARBARA JEAN ..... Memphis
JONES, BARBARA LEE ..... Milan
JONES, DONALD ..... Nashville

• JONES, JOHN ROBERT ..... Memphis
JONES, WALLACE ..... Trenton
JOSEY, JOHN E., JR. ..... Memphis
KALLAHER, PEGGY ..... Memphis
KENNEDY, KAY ..... Memphis
KENNON, WILLIAM E. ..... Memphis

• KIRSCH, MELVYN ..... Memphis
KLEIN, GEORGE ..... Memphis
KNAPP, GEORGE S. ..... Memphis
LADD, EDWARD ..... Union City
LANCE, ROBERT L. ..... South Bend, Ind.
LAX, LEE ..... Bolivar

• LAYCOOK, JAMES B. ..... Memphis
LAYMAN, PATRICIA ..... Jonesboro, Ark.
LAZARUS, EDWARD JOSEPH ..... Memphis
LEAPTROTT, BILL ..... Memphis
LEATHERWOOD ALBERT ..... Memphis
LEDGER, LYDON ..... Memphis

• LEECH, DOTTY ..... Nashville
LEWIS, GILLIE C., JR. ..... Memphis
LIPPITT, ANN HUNTLEY ..... Memphis
LIPSCOMB, DON E. ..... Ellendale
LITCHARD, LAUREL J. ..... Memphis
LITTLEFIELD, JO ANNE ..... Memphis

• LITTLEJOHN, LAVERNE ..... Memphis
LIVINGSTON, JO ANNE ..... Decatur, Ala.
LIVINGSTON, JUDITH ..... Memphis
LOCK, YET ..... Hughes, Ark.
LOGAN, BARBARA ..... Memphis
LONG, JOE LUTEN ..... Memphis

• LOTT, JOHN LEWIS ..... Selma, Ala.
LOVETT, CHARLES L. ..... Memphis
LOWRIE, GERALD M. ..... Memphis
LUTON, JOE, JR. ..... Memphis
MADDOX, RACHAEL I. ..... Memphis
MAGDEFRAU, JAY F. ..... Memphis

# Class of '57

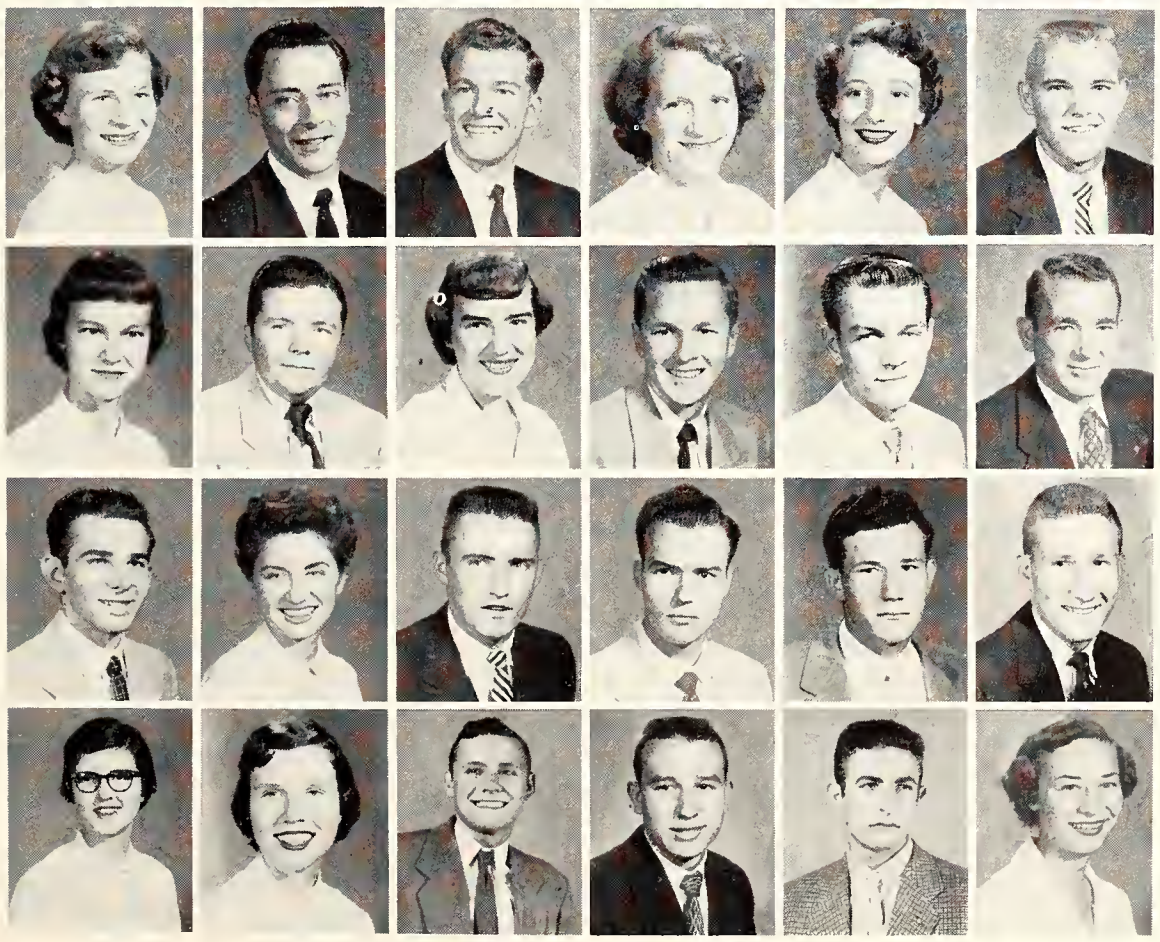

• MALONE, MARY E. ..... Capleville
MARCUS, CHARLES A. ..... Memphis
MARTINDALE, WINSTON (WINK) ..... Jackson
MASON, VIVIAN RUTH ..... Memphis
MASSERANO, MARY JEANNE ..... Memphis
MATHIS, JIMMY ..... Nashville

• MATTHEWS, MARY ELLEN ..... Jackson
MAY, BOB G. ..... Memphis
MAYFIELD, NINA ..... Memphis
MAYS, DAVID L. ..... Memphis
McADAMS, WILLIAM D. ..... Memphis
McBRIDE, LOWELL R. ..... Union City

• McCANN, BILLY W. ..... Memphis
McCORMACK, JOYCE ..... Memphis
McCULLOUGH, RICHARD L. ..... Millington
McDANIEL, WALTER ..... Millington
McDILL, ROBERT S. ..... Atoka
McDILL, SCOTT ..... Atoka

• McDONIEL, SUE ..... Memphis
McDUFF, GINGER ..... De Valls Bluff, Ark.
McELWAIN, BILLY RAY ..... Memphis
McILLWAIN, PHILIP ..... Memphis
McKEE, ROY I., JR. ..... Memphis
McLEAN, BARBARA ..... Milan

• McMANUS, LAURA ..... Memphis
McQUISTON, CHARLES B. ..... Atoka
McRAE, HORACE E. ..... Memphis
MEDFORD, JAMES ..... Millington
MERCER, JOE M., JR. ..... Memphis
MILAM, O. C. ..... Lexington

• MILLER, DON ..... Memphis
MILLER, PEGGY JANE ..... Erin
MILLER, RALPH E. ..... Memphis
MITCHELL, WALTER SIDNEY ..... Memphis
MOFFATT, CAROL ANN ..... Memphis
MOFFATT, JOHNNY ..... Atoka

• MOORE, FREIDA ANN ..... Selmer
MOREHOUSE, BOBBY ..... Memphis
MORRIS, JERRY E. ..... Memphis
MORRISON, ROBERT L. ..... Memphis
MOSBY, JUANITA ..... Memphis
MOSELEY, HELEN MARIE ..... Memphis

• MOSES, ROBERT Y. ..... Memphis
MULLOY, MICHAEL B. ..... Memphis
MULVANEY, BARNEY (SONNY) ..... Memphis
NICHOL, H. GORDON, JR. ..... Nashville
O'BRIEN, PAT ..... Memphis
OELRICH, PATRICIA ..... Memphis

O'KELLY, LEWIS B. ..... Memphis
OLDS, GENE ..... Halls
O'MELL, HERBERT ..... Memphis
OVERTON, DALE ..... Greenfield
PALMER, ERNEST ..... Memphis
PARHAM, EUGENE B. ..... Memphis

• PARKER, FRANK ..... Trenton
PARKER, JUDY ..... Memphis
PARNELL, TREVA ..... Newbern
PATTERSON, J. CHARLES ..... Memphis
PATTERSON, NANCY ..... Memphis
PEMBERTON, DON ..... Nashville

• PERSON, DORIS ..... Memphis
PHILLIPS, CHARLES A. ..... Adamsville
PHILLIPS, CLAY JORDAN ..... Memphis
PHILLIPS, JERRY ..... McKenzie
PHILLIPS, JOE ..... McKenzie
PLUNK, HAROLD ..... Arlington

# *Sophomores*

• POLETTI, THOMAS F., JR. ..... Memphis
POOLE, EDWIN H. ..... Memphis
PRIDDY, FORREST C., JR. ..... Memphis
PRITCHARD, FRANK W., JR. ..... Memphis
PRUETTE, CAROLYN ..... Memphis
PRYOR, CLEIGHTON ..... Memphis

• PULLIAM, LINA ..... Collierville
RAINEY, DOROTHY ..... Brownsville
RAPP, MARTHA ..... Memphis
REA, SALLIE ..... Memphis
REAGH, ROBERT LEWIS ..... Memphis
REAVES, JOYCE ..... Memphis

• REDDEN, ANNA RUTH ..... Old Hickory
REEVE, GLENN L., JR. ..... Memphis
RENICK, JOE T. ..... Memphis
RICHARDS, JERRY D. ..... Trumann, Ark.
RICKARD, PAT ..... Memphis
RICKMAN, JAMES ..... Memphis

• RIDDICK, JOAN G. ..... Memphis
RISTEY, BARBARA ..... Parkin, Ark.
ROBBINS, ELLORENE ..... Memphis
ROBERTS, MARY ANN ..... Henry
ROBERTSON, JAMES T. ..... Memphis
ROBINSON, DON ..... Memphis

• ROGERS, BOBBY R. ..... Adamsville
ROGERS, CLAUDE C., JR. ..... Memphis
ROOTE, BEVERLY ..... Jackson
ROSSON, JACK ..... Middleton
RYAN, JOHN F. ..... Memphis
SAMMONS, ROSALYN ..... Whiteville

• SCHNELLER, ROBERT ..... Memphis
SCHRADER, WILLIAM L. ..... Memphis
SCOTT, GEORGIA ..... Memphis
SEATON, J. H., JR. ..... Memphis
SHAFFER ROBERT ..... Memphis
SHAW, BATTLE, JR. ..... Brownsville

• SHERMAN, PAUL ..... Memphis
SHIVLER, JOHN C. ..... Memphis
SIEGEL, BARBARA B. ..... Memphis
SISCO, GLADYS ..... Memphis
SKINNER, MARTHA ..... Memphis
SLOAN, JANICE ..... Burlison

• SLOAN, SHIRLEY ..... Gates
SMITH, MARVIN C. ..... Memphis
SPARKS, GORDON ..... Memphis
SPECK, PEGGY ..... Capleville
SPRINGER, BILL ..... Memphis
SNITMAN, KATHY ..... Memphis

• STAFFORD, WILL ELBERT ..... Milan
STEELE, GRADY ..... Memphis
STEGALL, JOHNNIE BROWN ..... Memphis
STOCKDALE, JEAN ANN ..... Memphis
STRICKLAND, FRANK H. ..... Memphis
STUMPH, KENNETH ..... Henderson

• SUTTON, JAMES W. ..... Memphis
SWIFT, JAMES E. ..... Memphis
TALLEY, WILLIAM R. ..... Memphis
TATUM, REX ..... Milan
TAYLOR, DON ..... Memphis
TAYLOR, SARA ..... Memphis

TERRY, C. MORRIS ..... Memphis
THOMAS, JAMES A. ..... Memphis
THOMASON, BARBARA ..... Memphis
THOMPSON, DOT ..... Jackson
THOMPSON, GLYNN ..... Cherry Valley, Ark.
THOMPSON, JAMES L. ..... Memphis

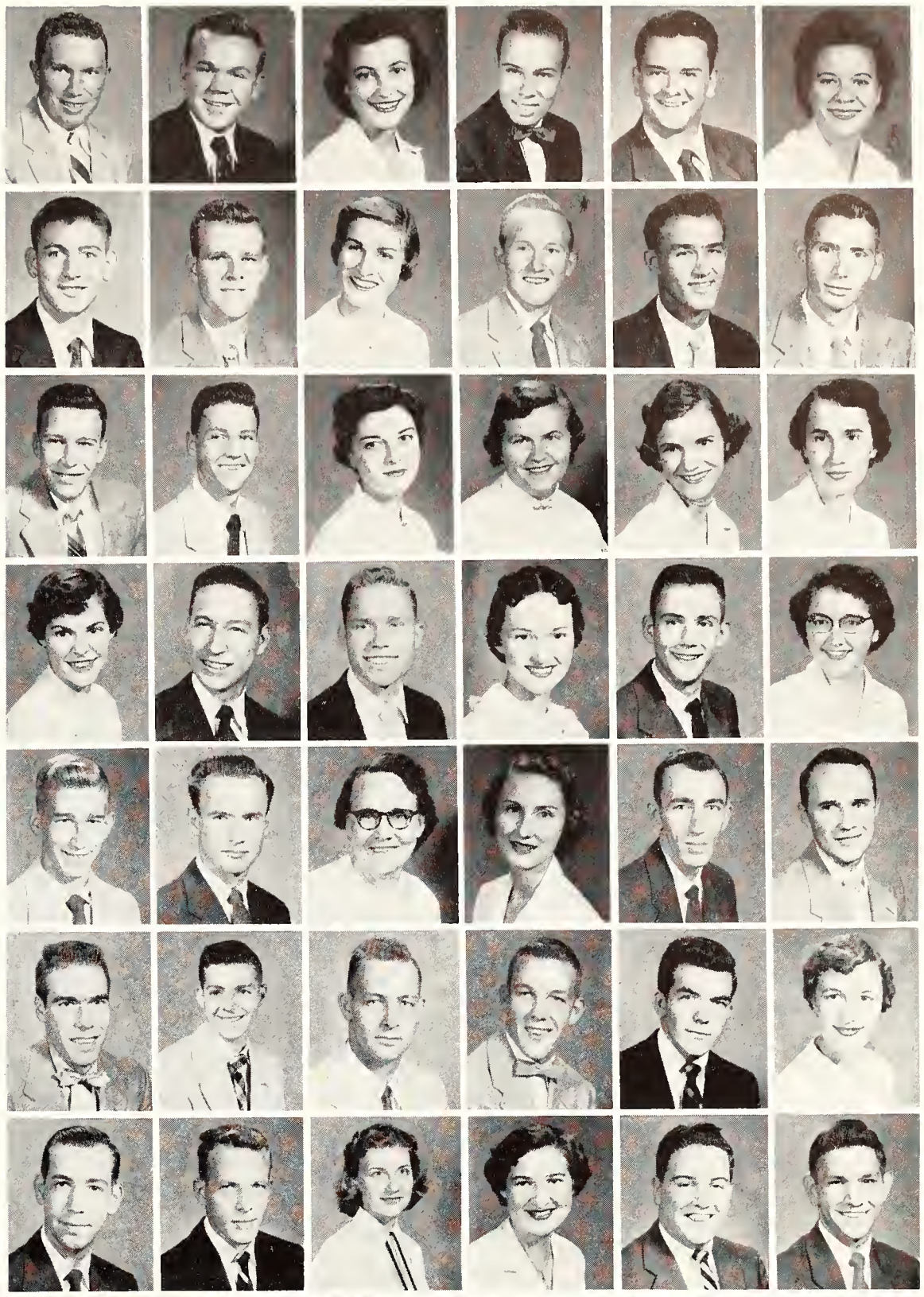

# Class of '57

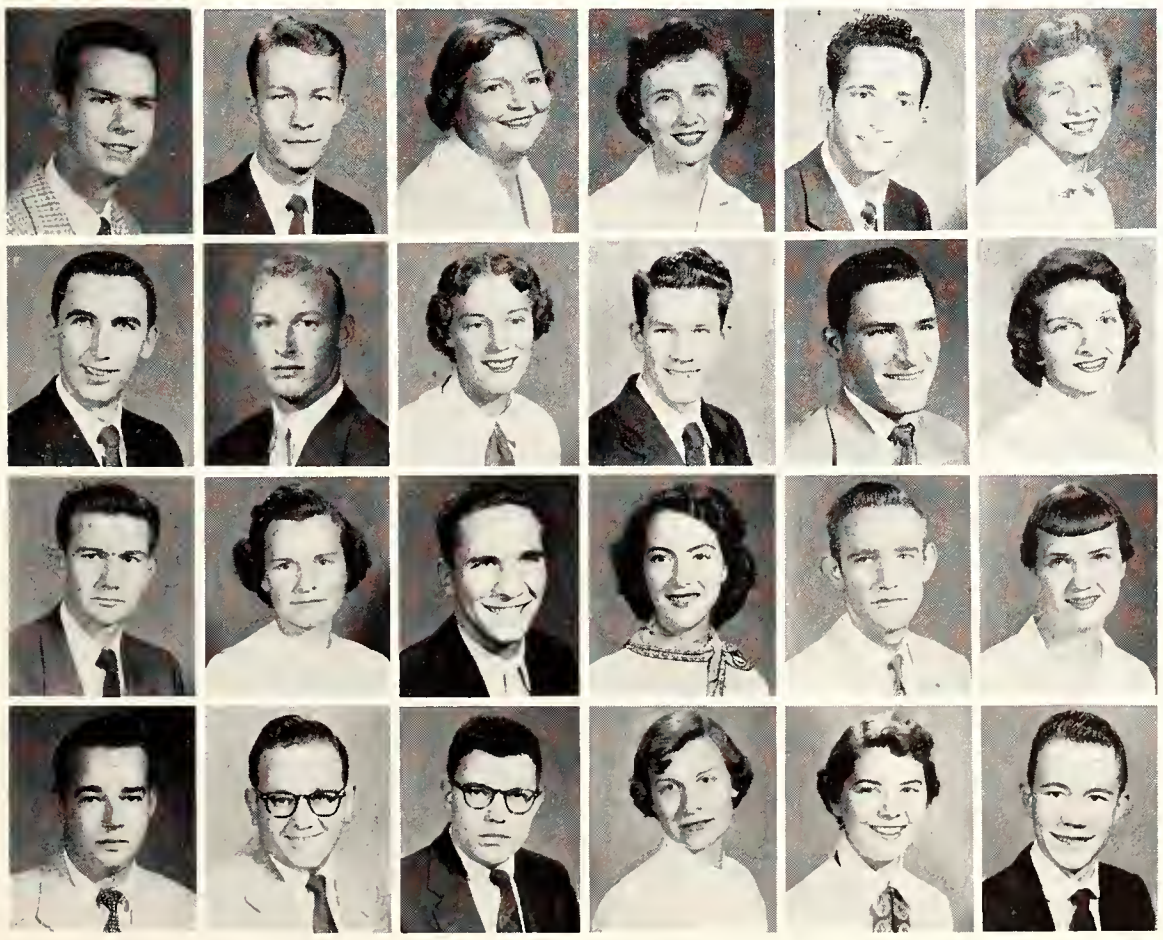

• THOMPSON, JIMMY ..... Memphis
THOMPSON, WILLIAM P. ..... Memphis
TILLMAN, HELEN ..... Friendship
TOMKINSON EVELYN MAE ..... Memphis
TOULIATOS, PLATO ..... Memphis
TOY, MARILYN LOUISE ..... Memphis

• TRANTHAM, BOB ..... Caruthersville, Mo.
TURNAGE, BAXTER ..... Memphis
TURNER, YVONNE ..... Memphis
UNDERWOOD, ROY E. ..... Memphis
VAUGHAN, BILLY JOE ..... Bolivar
VAUGHN, SHIRLEY ANN ..... Russellville, Ark.

• WADDELL, JIMMY D. ..... Memphis
WADE, LOTTIE NASH ..... Memphis
WALK, BILL ..... Covington
WALKER, BETTY ..... Memphis
WALKER, MARION W. ..... Memphis
WALKER, SHIRLEY ..... Milan

• WALLACE, RAYMOND A., JR. ..... Memphis
WALTER, ALVIN ..... Memphis
WARD, GARETH ..... Memphis
WARD, SYLVIA JANE ..... Troy
WATSON, DIXIE LEE ..... Memphis
WAYLAND, HENRY THEODORE, JR. ..... Memphis

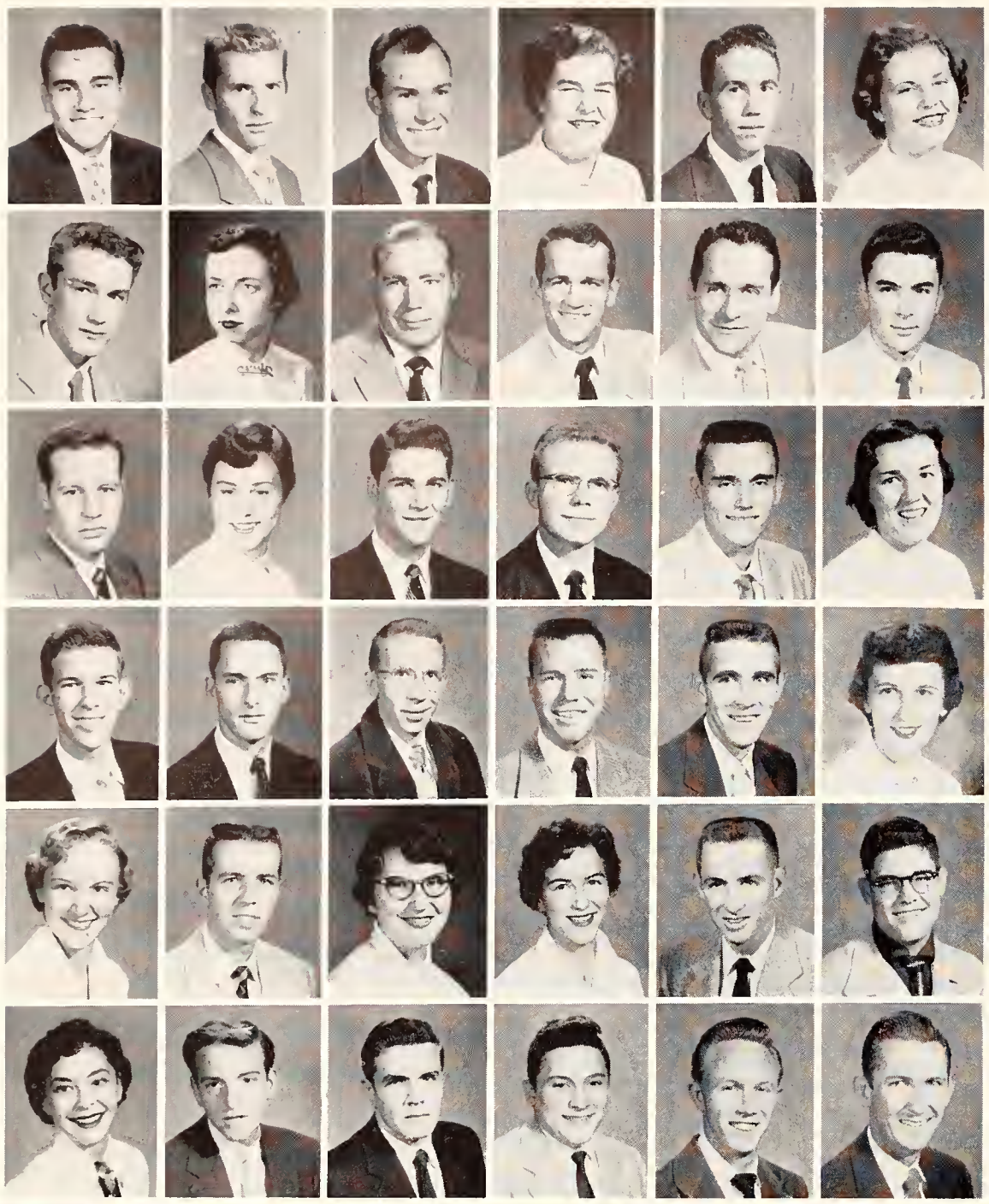

• WEBB, TOM ..... Memphis
WEBB, WILLIAM F. ..... Memphis
WEEKS, WILLIAM C. ..... Memphis
WEHMAN, MARTHA ..... Memphis
WELLONS, LOUIS, JR. ..... Grand Junction
WELLS, CHERIE AURELIA ..... Memphis

• WERNER, RONNIE ..... Memphis
WEST, GLENDA ANN ..... Memphis
WHEATLEY, LOUIS K. ..... Ripley
WHITE, J. WAYNE ..... Memphis
WHITE, JERRE R. ..... Whitehaven
WHITTEN, FRED ..... Memphis

• WIDDOP, HENRY R., JR. ..... Memphis
WILLIAMS, BARBARA ..... Bells
WILLIAMS, DAVID ..... Jackson
WILLIAMS, JIMMY ..... Henderson
WILLIS, WILLIAM L. ..... Memphis
WILSON, CAROLYN ..... Memphis

• WILSON, CLAY ..... Jackson
WILSON, WAYNE ..... Memphis
WISEMAN, WILLIAM F. ..... Memphis
WOMICK, JOSEPH H. ..... Memphis
WOODS, RICHARD D. ..... Hickory Valley
WOOTEN, JANET ..... Clarksdale, Miss.

• WRIGHT, ANNE CLAIRE ..... Selmer
WRIGHT, ARTIE E. ..... Chattanooga
WRIGHT, PATSY ..... Union City
WYATT, PATTY ..... Memphis
YANCEY, WILLIAM S. ..... Memphis
YARBROUGH, JAMES ..... Memphis

• YARBROUGH, JOY ..... Memphis
YOUNG, TOMMY ..... Memphis
YOUNGBLOOD, JACK ..... Memphis
ZELLNER, STANLEY R. ..... Blytheville, Ark.
ZIMMERMAN, BEN B. ..... Memphis
CASH, CHARLES (JACK) ..... Memphis

# Sophomores

LEO DAVIS

Leo Davis is one of the most busy men on the MSC campus. All veterans report to him to handle their affairs, while all students know him as the director of the Student Center. During his spare time he teaches in the School of Education.

Carl Cannon is that 'big man' in the Student Center who has charge of the fountain and the notions counter.

CARL CANNON

# *Freshmen*

• ADAMS, DOT ..... Memphis
ADAMS, HUGH E. ..... Memphis
ADAMS, KENNETH ..... Memphis
ADAMS, MALCOLM ..... Memphis
AESCHLIMAN, WALTER H. ..... Memphis
AKIN, DUDLEY ..... Millington

• ALBERT, FRED C. ..... Memphis
ALDRICH, ALICE ANN ..... Brinkley, Ark.
ALLDAY, ROBERT ..... Atlanta, Tex.
ALLEN, MILLY ..... Memphis
ALLEN, PATSY ..... Memphis
ALMY, DEBORAH ..... Memphis

• ANCHORS, KEITHA ..... Memphis
ANDERS, JOE HAROLD ..... Caruthersville, Mo.
ANDERSON, VIRGINIA ..... Memphis
ASHWORTH, TOMMY ..... Memphis
BAILEY, BARBARA ..... Memphis
BAILEY, STELLA ..... Memphis

• BAIRD, SALLY ..... Olive Branch, Miss.
BALLARD, BETTY JEAN ..... Collierville
BALODIS, MIRDZA ..... Memphis
BANKS, JOHN ..... Memphis
BANNISTER, JOHN G. ..... Memphis
BARBEE, RALPH ..... Memphis

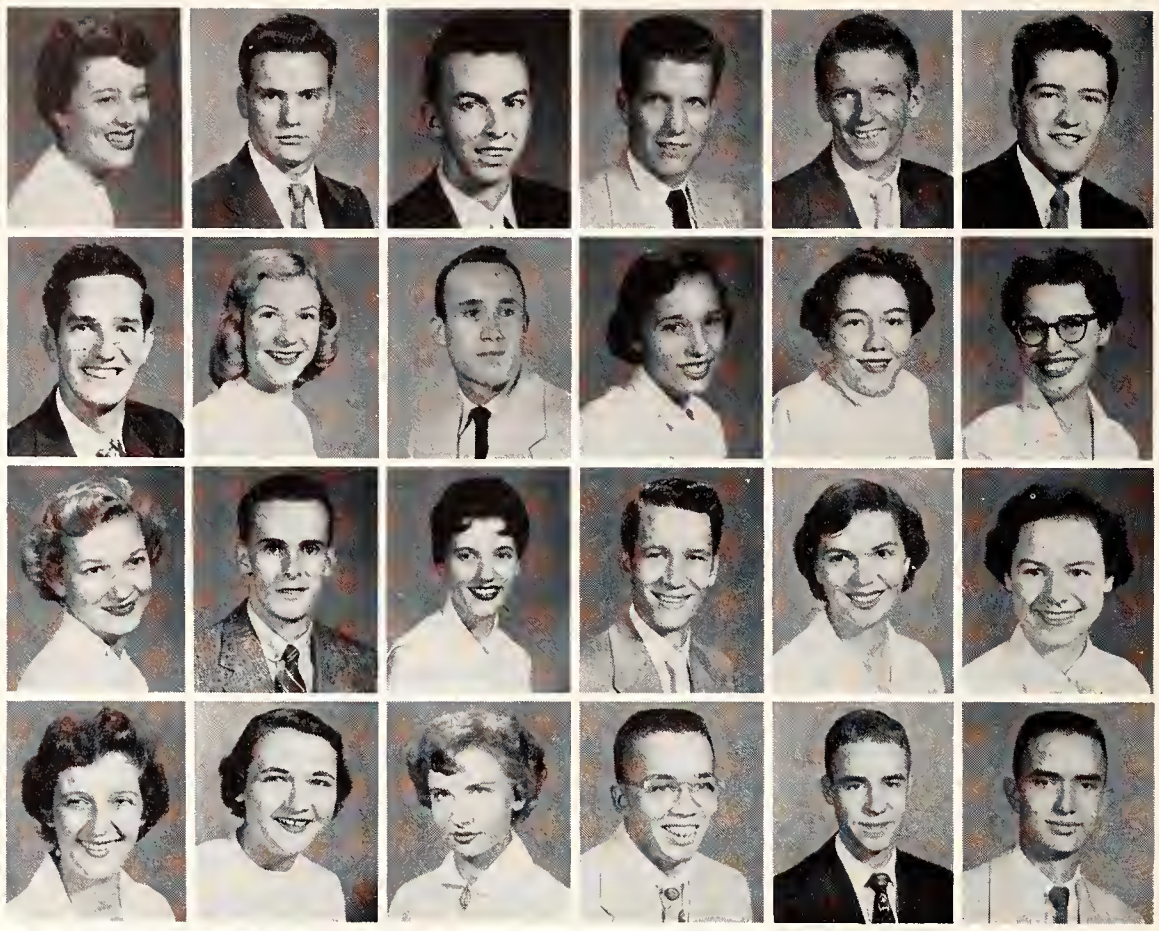

# *Freshmen*

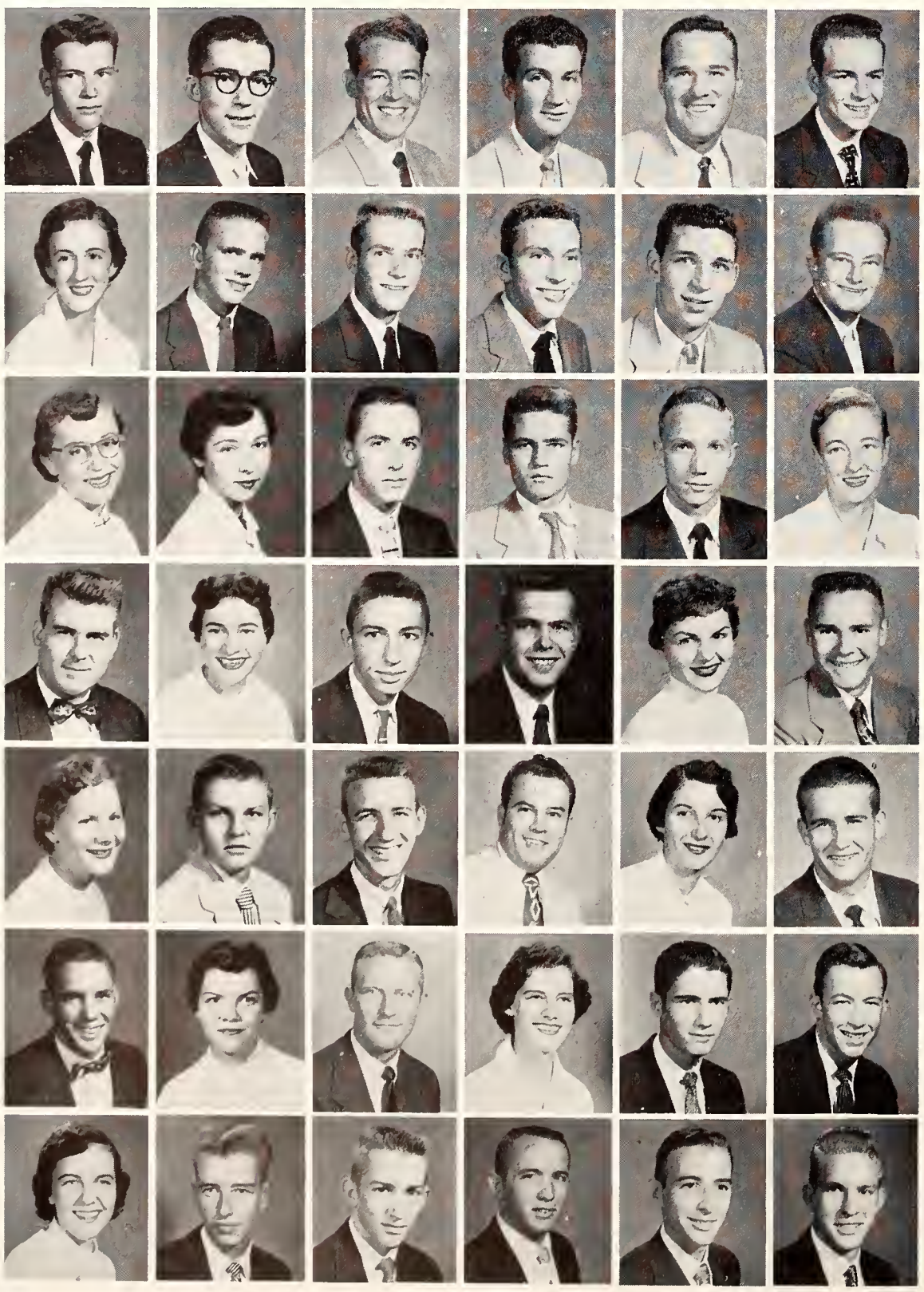

• BARBER, BILLY ..... Memphis
BARBER, M. C. ..... Memphis
BARBER, REED P. ..... Memphis
BARBIERI, EDWARD V. ..... Memphis
BARNETT, FRANCIS H. ..... West Memphis, Ark.
BARTEE, ROYCE G. ..... Memphis

• BARTON, BARBARA ..... Burlison
BATCHELOR, REX GILBERT ..... Memphis
BEATY, BOBBY R. ..... Stanton
BENSON, TOM ..... Memphis
BERRY, JOHN G. ..... Memphis
BLACKARD, RONNIE LEE ..... Memphis

• BLAISDELL, GRACE D. ..... Memphis
BLANCHARD, LOIS ..... Gideon, Mo.
BLOUNT, LOUIS R. ..... Memphis
BLUMBEKS, EDVINS ..... Memphis
BOBO, HORACE J. ..... Memphis
BOGUE, DEAN ..... Ripley

• BOLDGER, LUTHER EARL ..... Memphis
BOSTIC, BETTY ANN ..... Memphis
BOSWELL, CHESTER ..... Memphis
BOULDIN, JAMES E. ..... Memphis
BOWLES, JANICE ..... Memphis
BOWMAN, DENVER HARMAN ..... Parsons

• BRADFORD, GLENDA ..... Memphis
BRANDON, DAVID ..... Henning
BRANNON, JIMMIE EDWARD ..... Memphis
BREEDEN, LYNN ..... Memphis
BRENNAN, BABS ..... Memphis
BRINKLEY, JAMES A. ..... Memphis

• BROWDER, IRWIN ..... Grand Junction
BROWN, BARBARA ..... Memphis
BROWN, CHARLES P. ..... Bolivar
BROWN, MARTHA ..... Hughes, Ark.
BROWN, WILLIAM ..... Memphis
BRUCE, SIDNEY ..... Dyersburg

• BRYAN, SHIRLEY ..... Memphis
BULLARD, CHARLES A. ..... Memphis
BUNCH, NICK ..... Lexington
BURCH, BOBBY ..... Memphis
BURGESS, JOE ..... Memphis
BURNS, JOHN R., JR. ..... Memphis

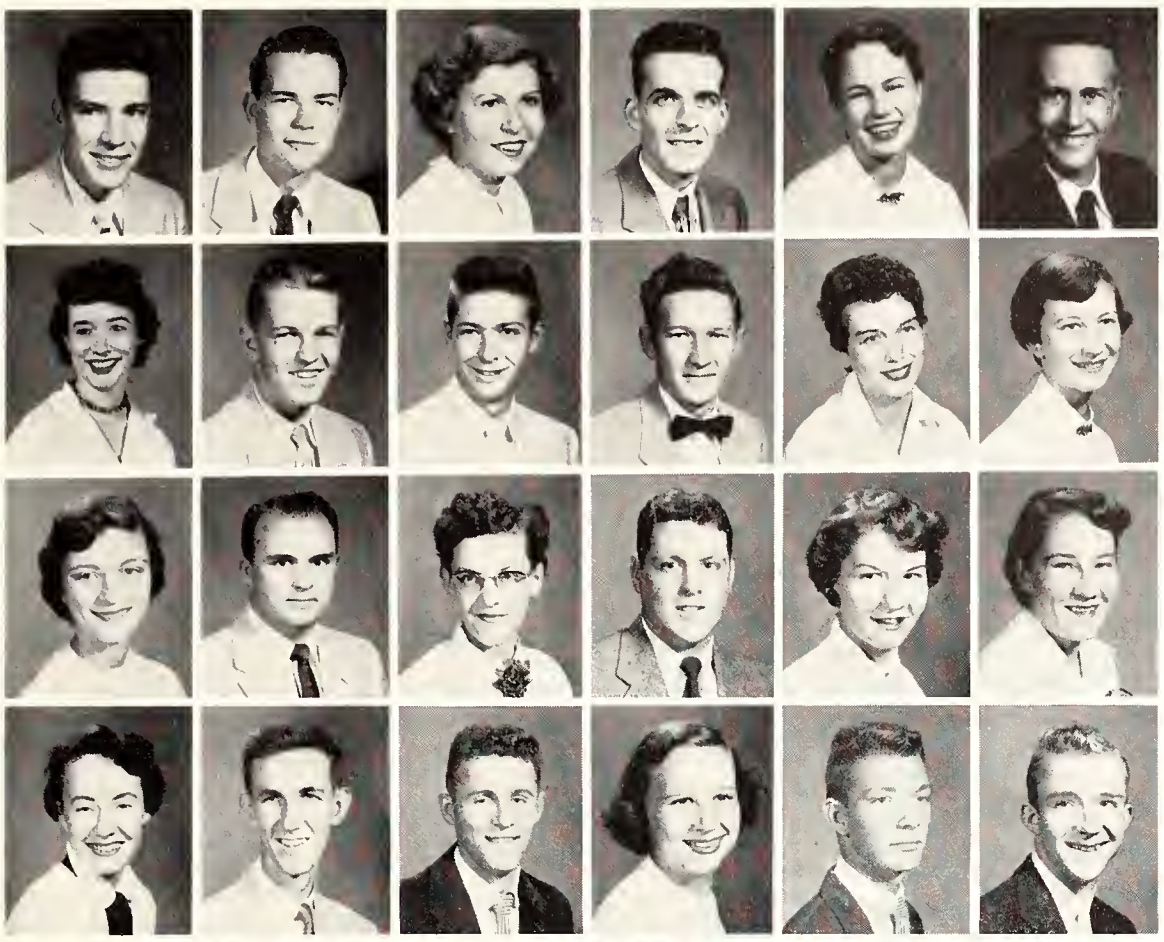

• BURNS, ROBERT ..... Memphis
BURR, ESLEY ..... Memphis
BURRELL, FLOYANNE ..... Memphis
BURT, LONNIE G. ..... Memphis
BUSBY, MARY LYNN ..... Memphis
BUSH, BAKER H. ..... Helena

• BUTLER, DAWN ARLEEDA ..... Memphis
BUTLER, WILLIAM ..... Memphis
BYARS, WAYNE ..... Memphis
BYRD, JAMES ..... Memphis
CAGLE, HELEN ..... Memphis
CALHOUN, PAT ..... Memphis

• CAMMACK, JOANNE ..... Memphis
CAMPBELL, CHARLES T. ..... Memphis
CANODE, JOYCE CECILIA ..... Rome
CAPLENA, DALE ..... Memphis
CARPENTER, JUNE ..... Michigan City, Miss.
CARUTHERS, DIANA ..... Memphis

• CATHEY, ANN ..... Memphis
CAUSHLEY, JACK ..... Memphis
CAVENDER, LARRY ..... Memphis
CHAMBERS, PATSYE ..... Memphis
CHAMBERS, SAMMY ..... Memphis
CHAMBLESS, E. WAYNE ..... Raleigh

# *Class of '58*

• CHANDLER, DONNA MARGARET ..... Memphis
CHAPMAN, MRS. ELSIE ..... Memphis
CHATHAM, ISAAC WAYNE ..... Memphis
CHILDS, JACKIE ..... Memphis
CHIN, GRACE ..... Forrest City, Ark.
CLAYPOOL, LINDA ..... Memphis

• CLAYTON, FRANK ..... Oak Ridge
CLEARY, MARTY ..... Memphis
CLEMENT, JACK ..... Memphis
COBB, TERRY ..... Memphis
COKE, BOBBIE ..... Memphis
COLE, LINDA SUE ..... Memphis

• COLE, SAM H. ..... Memphis
COLEMAN, DORIS ..... Memphis
COLEMAN, MARY PATRICIA ..... Memphis
COLLISON, JANETTE ..... Memphis
CONDREY, GLENDA ..... Memphis
CONNER, JAMES ROBERT ..... Memphis

• COOK, RICHARD A. ..... Memphis
COOKE, ELAINE ..... Memphis
COOPER, LEAH ..... Memphis
COOPER, RAYMOND ..... West Helena
COPE, BILL ..... Memphis
CORBETT, ANNE CHATTEM ..... Paris

• COSCIA, ESTELLE ..... Memphis
COTNER, DWAINE ..... Memphis
COX, FAYE ..... Memphis
COX, JERE R. ..... Milan
COX, MARILYN ..... Memphis
COX, STERLING ..... Memphis

• CRADER, DOROTHY ..... Memphis
CRAINER, JUDY ..... Memphis
CRENSHAW, EDWARD ..... Memphis
CRIDER, KAY ..... Princeton, Ky.
CROFT, THOMAS ..... Memphis
CROSS, BETTY JO ..... Mason

• CROWNRICH, ROBERT V. ..... Memphis
CULBREATH, ALBERT ..... Memphis
CULP, MURRELL ..... Memphis
CURRY, CHARLOTTE ..... Memphis
CURSEY, CAROLYN ..... Memphis
DABNEY, JANET E. ..... Memphis

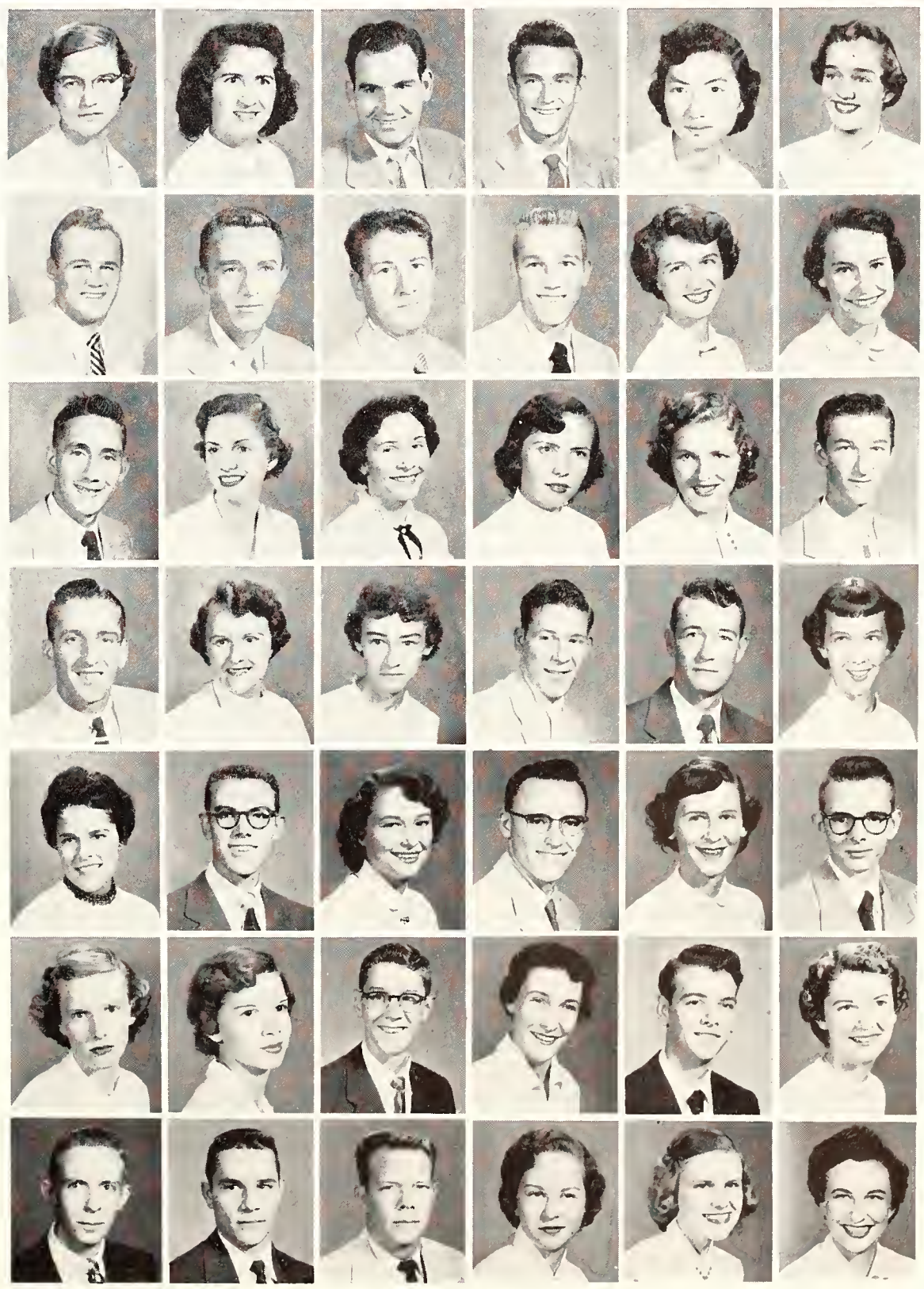

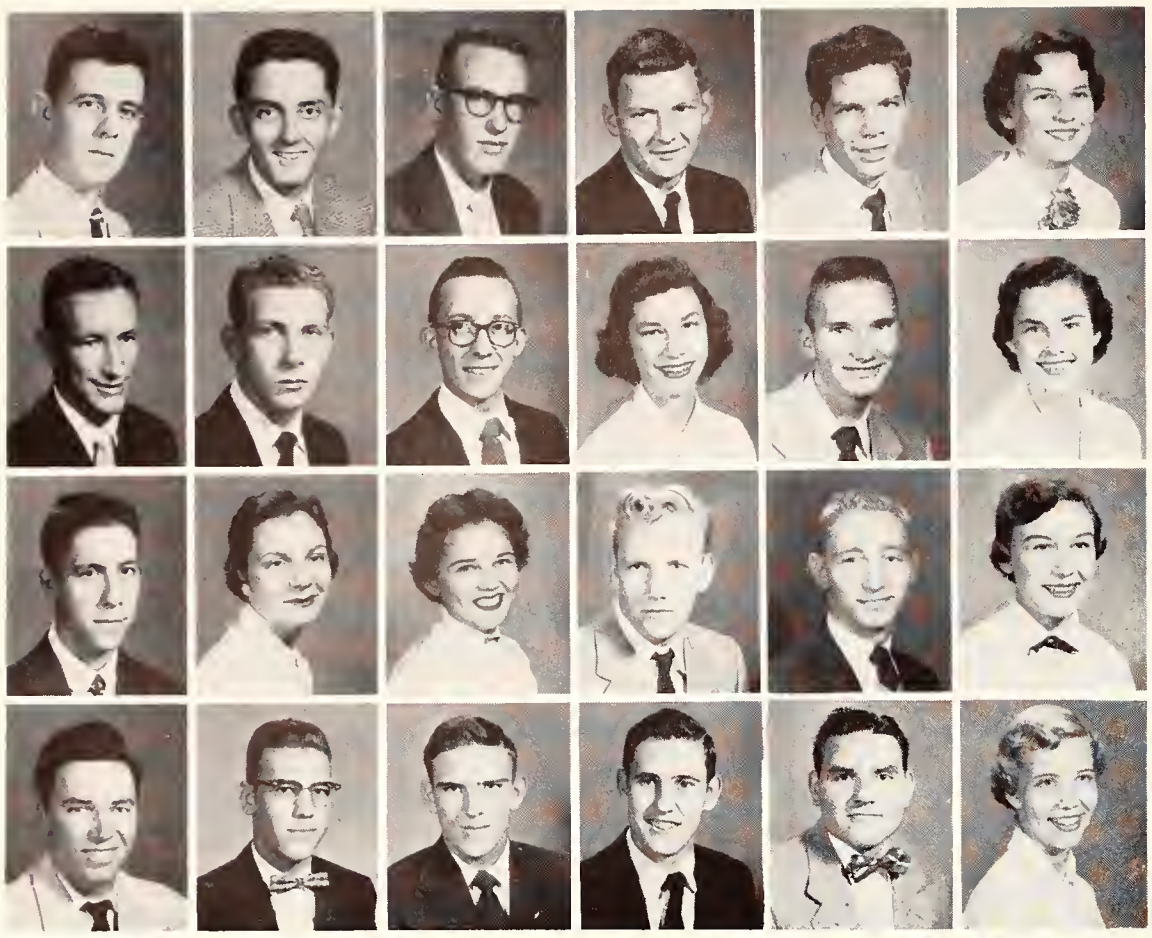

• DAMEWORTH, DEAN ..... Memphis
DAUSER, FREDDIE WARDEN ..... Memphis
DAVIS, HAROLD D. ..... Memphis
DAVIS, JEFF W. ..... Memphis
DAVIS, WILLIAM P. ..... Memphis
DAWKINS, DOLLY ..... Memphis

• DAY, WALTER L. ..... Memphis
DEMARRERO, HAROLD ..... Memphis
DENTON, CARLOS ..... Trenton
DERRICK, FAY RUTH ..... Memphis
DERRYBERRY, WILLIAM DAVID ..... Memphis
DICKEY, KATIE SUE ..... Nashville

• DICKSON, BOB EDWIN ..... Caruthersville, Mo.
DIMAND, HILDA ..... Memphis
DIXON, KAY ..... Memphis
DIXON, LEONARD ..... Memphis
DODDRIDGE, BENJAMIN ..... Collierville
DODSON, TOTSY ..... Whitehaven

• DOLAN, FRED J. ..... Memphis
DOSS, LEONARD ..... Memphis
DUCK, HAYES ..... Trenton
DUDLEY, LOUIE F. ..... Caruthersville, Mo.
DUKE, OTIS ..... Memphis
DUKE, PEGGY JANE ..... Memphis

# *Class of '58*

• DUNPHY, MARGARET DALE ..... Macon
DYCHE, LOUIS ..... Memphis
EASON, JIMMY ..... Memphis
EAVES, GERALD ..... Memphis
EDGERTON, ROBERT L. ..... Memphis
EIDSON, JAMES ..... Memphis

• EISEMAN, BONNIE ..... Savannah
ELLIS, ROBERT ..... Memphis
ERVIN, JERE MANN ..... Memphis
ETHRIDGE, SAM ..... Memphis
EVANS, BILL ..... Memphis
FANCHER, ALBERT ..... Memphis

• FARRELL, BARBARA FAYE ..... Nashville
FARRELL, RANNY ..... Covington
FASTABEND, MARY JO ..... Memphis
FERGUSON, ALICE ..... Nashville
FILES, CHARLES ..... Hunter, Ark.
FINEBERG, SONIA ..... Memphis

• FISHER, JANE ..... Memphis
FLADBY, FLORENCE ..... Memphis
FLEMING, BILLY ..... Covington
FLETCHER, ANN ..... Rossville
FLETCHER, RINER J. ..... Memphis
FLORENCE, LEE ..... Camden

• FONDREN, HARRY JR. ..... Forrest City, Ark.
FOOTE, RAY ..... Memphis
FORTUNE, WAIN ..... Memphis
FOX, AUDRE ..... Park Ridge, Ill.
FRANCISCO, MARGUERITE ..... Huntingdon
FRANKLIN, JEROME STUART ..... Memphis

• FRANKLIN, JOHN F. ..... Memphis
FRAY, CHARLES R. ..... Memphis
FRULLA, AMELIA ..... Memphis
FULLER, ANNE ..... Dyersburg
FURNISS, JAMES R. ..... Memphis
GAINES, BERTHA ANN ..... Blytheville, Ark.

• GARLAND, KEN ..... Whitehaven
GATLIN, BETTY ..... Memphis
GEORGE, DAVID ..... Memphis
GIBBONS, GEORGE ..... Memphis
GIBBS, ANN ..... Memphis
GILBERT, GLORIA ..... Memphis

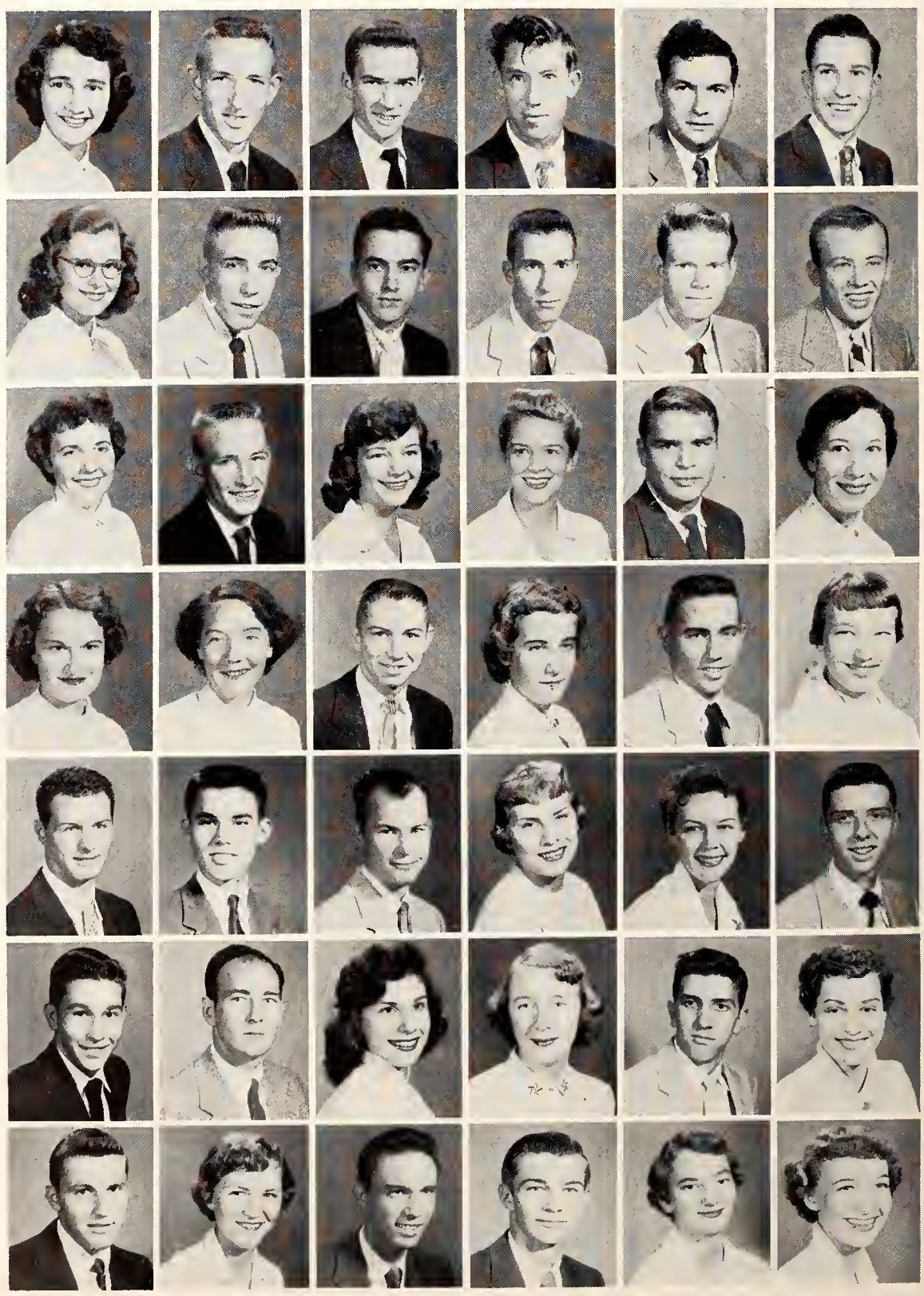

• GILLILAND, JOAN LEIGH ..... Memphis
GLASNER, JOHN E. ..... Lexington
GODBEY, A. OWEN ..... Memphis
GRANTHAM, BILLY ..... Memphis
GRANTHAM, JAMES P. ..... Memphis
GRASMICK, PAT ..... Memphis

• GREEN, THELMA LEE ..... Memphis
GREENHILL, JAMES A. ..... Memphis
GREGORY, WAYNE K. ..... Memphis
GRIFFITH, GLENN ..... Memphis
GROSS, TONY ..... Millington
GUNTER, JOEL E. ..... Memphis

• GUYTON, JEAN LOVE ..... Memphis
GWYN, MITZI LU ..... Memphis
HACKNEY, ROBERT ..... Memphis
HADAWAY, JIMMY ..... Memphis
HAGERTY, JO ANN ..... Brownsville
HAINES, JOHN H. ..... Memphis

• HALL, PEGGY ANN ..... Memphis
HALL, SIDNEY ..... Memphis
HAMILTON, SARA ..... Memphis
HAMNER, PATSY ..... Collierville
HANCOCK, DUANE E. ..... West Memphis, Ark.
HANDLY, CHARLIE ..... Memphis

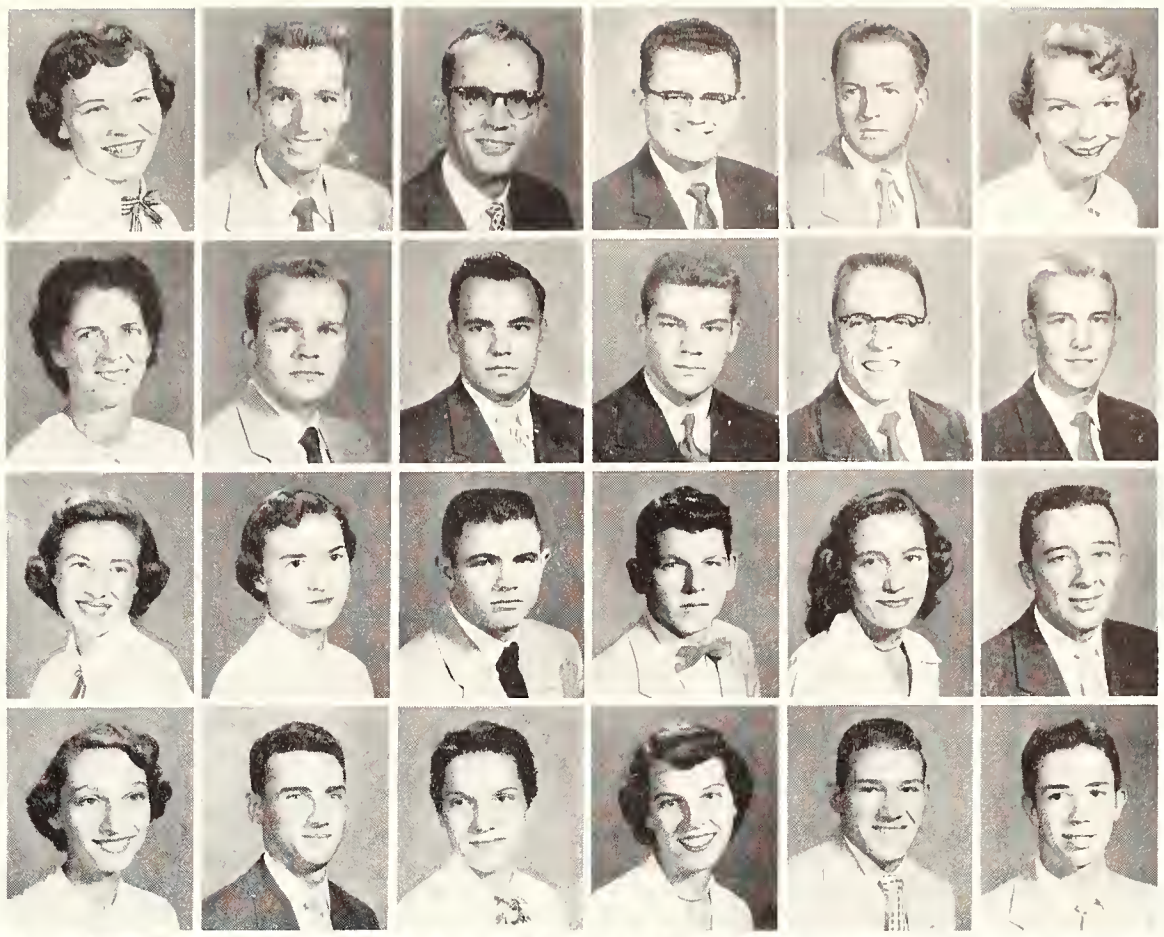

# *Freshmen*

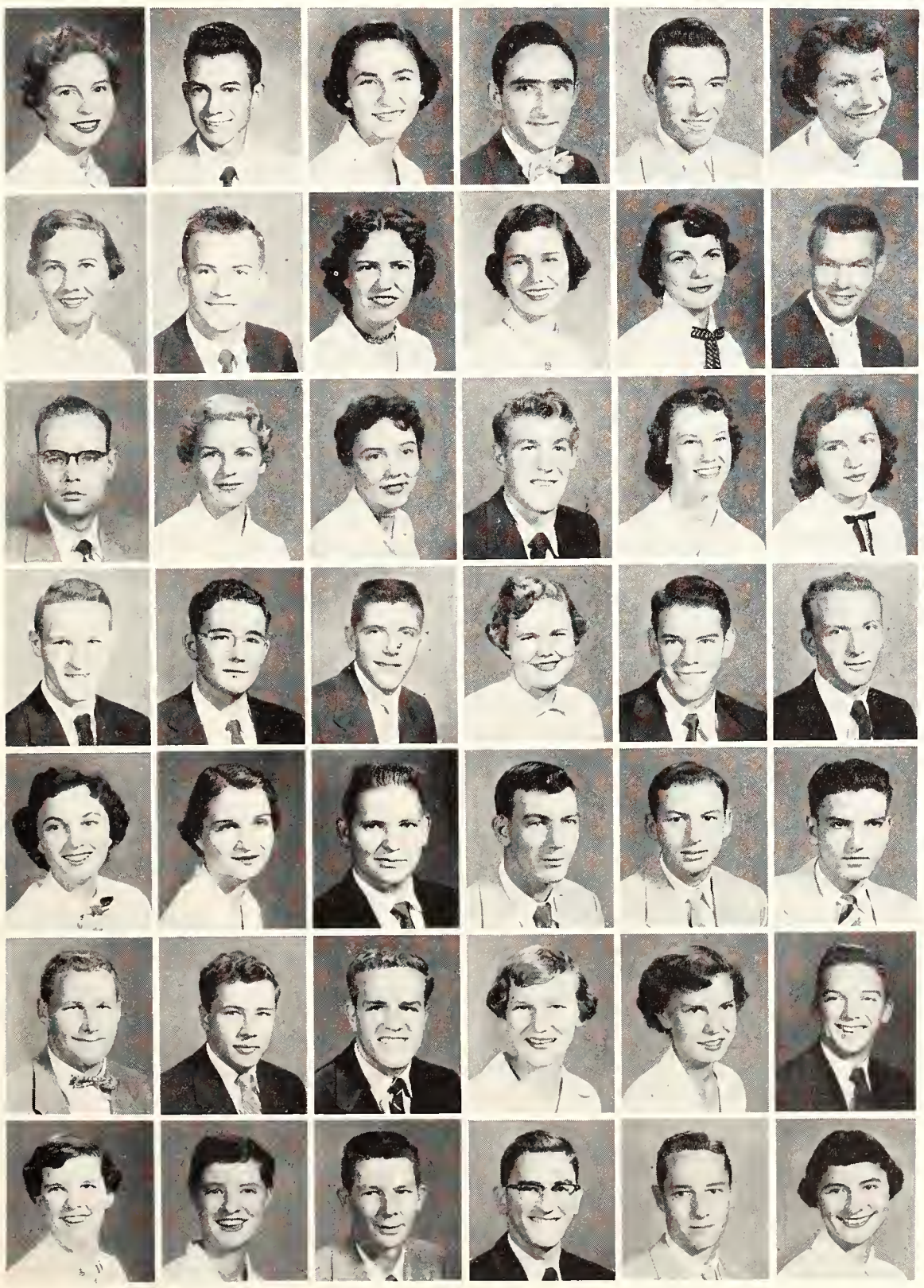

• HANEY, JACQUELINE ..... Memphis
HANKINS, WINSTON ..... Memphis
HANOVER, BETTY ..... Memphis
HARBER, GUY, JR. ..... Memphis
HARDESTY, JOE ..... Memphis
HARPER, ALIDA ..... Ft. Worth, Texas

• HARRELL, GLENDA ..... Brunswick
HARRELL, STANLEY ..... Memphis
HARRIS, EMILIE ..... Memphis
HARRIS, GINA ..... Brinkley, Ark.
HARVEY, DORTHIA ANNE ..... Covington
HASKINS, SAM H. ..... Memphis

• HAYDEN, JOHN S., JR. ..... Memphis
HAYNES, BARBARA ..... Humboldt
HAYNES, BARBARA JEAN ..... Memphis
HAYS, MARTIN LEE ..... Henry
HEAD, MARY ELIZABETH ..... Memphis
HEIDEL, SHIRLEY SUE ..... Memphis

• HELTON, LOUIS FRANKLIN ..... Memphis
HEMBREE, JOHN H., JR. ..... Memphis
HEMINGWAY, GARY ..... Memphis
HENDERSON, ROBERTA ..... Cordova
HENDERSON, SAM C. ..... Gadsden
HENDRIX, BOBBY ..... Memphis

• HENNING, BILLIE RENE ..... Memphis
HENRY, DOROTHY ..... Memphis
HENRY, STANLEY ..... Memphis
HERRING, CHARLES W. ..... Memphis
HERZOG, FLOYD ..... Memphis
HESTER, G. WAYNE ..... Memphis

• HESTER, JAMES R. ..... Memphis
HESTER, JIMMIE ..... Memphis
HEWITT, ROBERT W. ..... Memphis
HICKS, PAULA ELAINE ..... Memphis
HIGDON, BETTY ANN ..... Memphis
HIGGINBOTTOM, ROBERT ..... Selmer

• HILBURN, MARGARET ..... Memphis
HILL, SCARA E. ..... Henderson
HILL, W. BYRON ..... West Memphis, Ark.
HINDS, ELBERT C. ..... Memphis
HINES, CHARLES R. ..... Memphis
HINKLE, MARY ANN ..... Fulton, Ky.

• HINSON, KAY ..... Lexington
HINTON, CHARLES E. ..... Wynne, Ark.
HITT, WILLIAM O. ..... Memphis
HOBSON, GERALDINE ..... Pocahontas
HOBSON, JOHN E. ..... Memphis
HODGES, HARRY A. ..... Memphis

• HOLLAND, COLLIS E. ..... Somerville
HOLLOWAY, BOBBIE ..... Memphis
HOLMAN, BILLIE JO ..... Ripley
HOLMES, ADA L. ..... Memphis
HOLMES, JAMES RAY ..... Memphis
HOOD, SHIRLEY ..... Memphis

• HOPPER, BILL ..... Memphis
HORTON, TERRY B. ..... Memphis
HOUSTON, BARBARA ..... Memphis
HOWELL, W. C. ..... Memphis
HOWLAND, MARTHA ..... Memphis
HUBER, MARY ANN ..... Memphis

• HUDSON, FRANK ..... Memphis
HUDSON, JANIE ..... Memphis
HUEY, DON ..... Memphis
HUMPHREYS, JERRY ..... Memphis
HUMPHREYS, SARAH ..... Memphis
HUNTER, CHARLES ..... Memphis

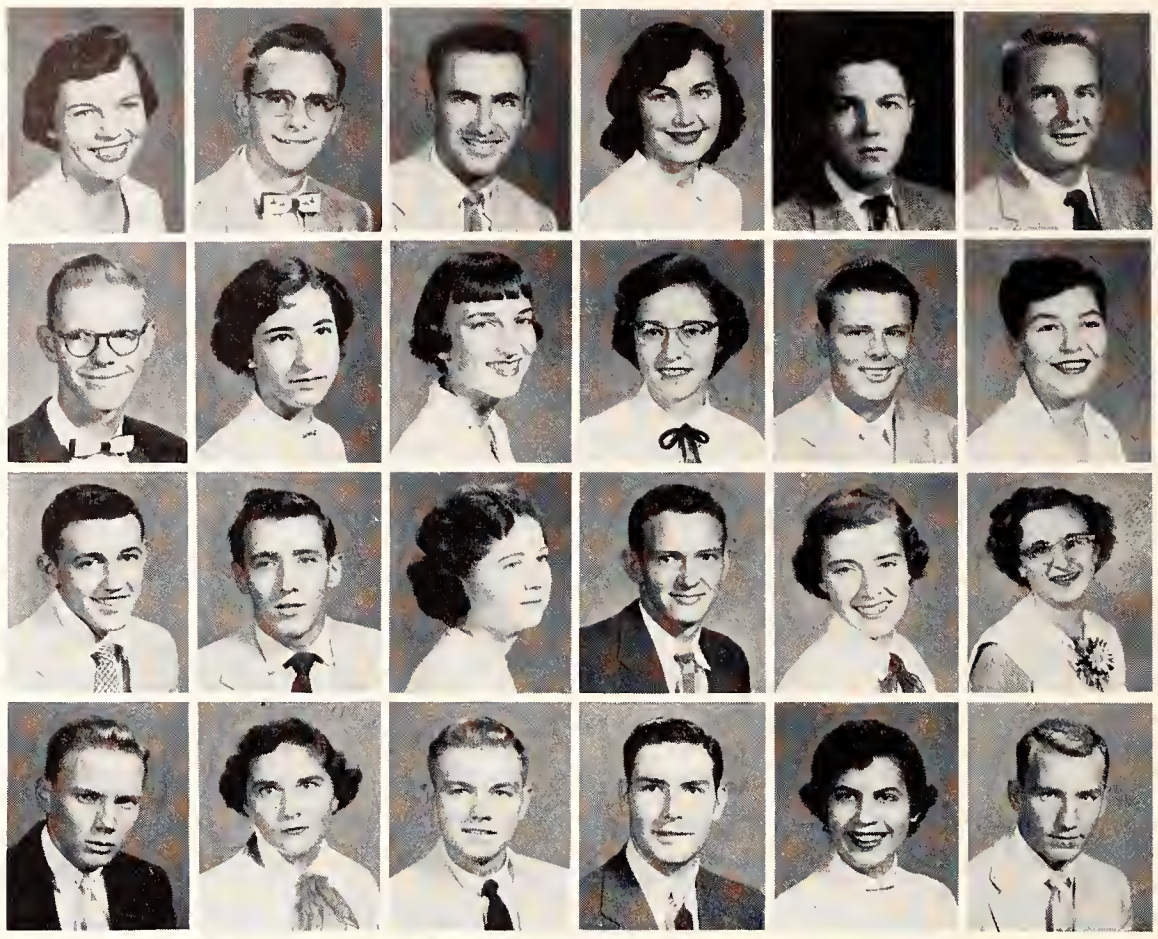

# *Freshmen*

• HUNTER, FLOYD E. ..... Wynne, Ark.
HUTCHESON, KAY ..... Memphis
HYDE, JOHN L. ..... Memphis
HYDRICK, BOBBYE ..... Parkin, Ark.
HYNEMAN, KENNETH NORMAN Corinth, Miss.
INGRAM, BILL ..... Memphis

• INMAN, SALLY ..... Memphis
ISON, CHARLES M. ..... Memphis
JACKSON, CARL HENRY ..... Memphis
JACKSON, CAROL ..... Memphis
JACKSON, FRED C. ..... Memphis
JESTER, BETTY LIL ..... Memphis

• JOHNS, ROBERT LOUIS ..... Whitehaven
JOHNSON, BILL ..... Memphis
JOHNSON, BURCH ..... Memphis
JOHNSON, DON ..... Memphis
JOHNSON, FRANCES ANNE ..... Dyersburg
JOHNSON, JOYCE ..... Memphis

• JOHNSON, PHILIP ..... Memphis
JOHNSTON, ELIZABETH R. ..... Memphis
JONES, BOBBY R. ..... Memphis
JONES, SHIRLEY ANN ..... Whiteville
JOYNER, JERRY EUGENE ..... Memphis
JOYNER, JERRY WAYNE ..... Memphis

• JOYNER, TEDDY JOE ..... Millington
JOYNER, WAYNE ..... Memphis
KALLAHER, FRANK J. ..... Memphis
KAPLAN, CARL DAVE ..... Memphis
KASHDAN, BEVERLY ..... Memphis
KEELER, WILLIAM R. ..... Memphis

• KENNEDY, GERALD L. ..... Memphis
KIDWELL, RITA ..... Nashville
KILLEBREW, NANCY ..... Memphis
KING, FREIDA ..... Memphis
KING, GEORGE R. ..... Memphis
KING, THOMAS C. ..... Memphis

• KING, WAYNE CURTIS ..... Memphis
KIRK, ANN ..... Memphis
KIRK, JACKIE ..... Memphis
KNOWLES, TOMMY ..... Memphis
LAMB, GENE L. ..... Memphis
LaMOORE, LAWRENCE R. ..... Memphis

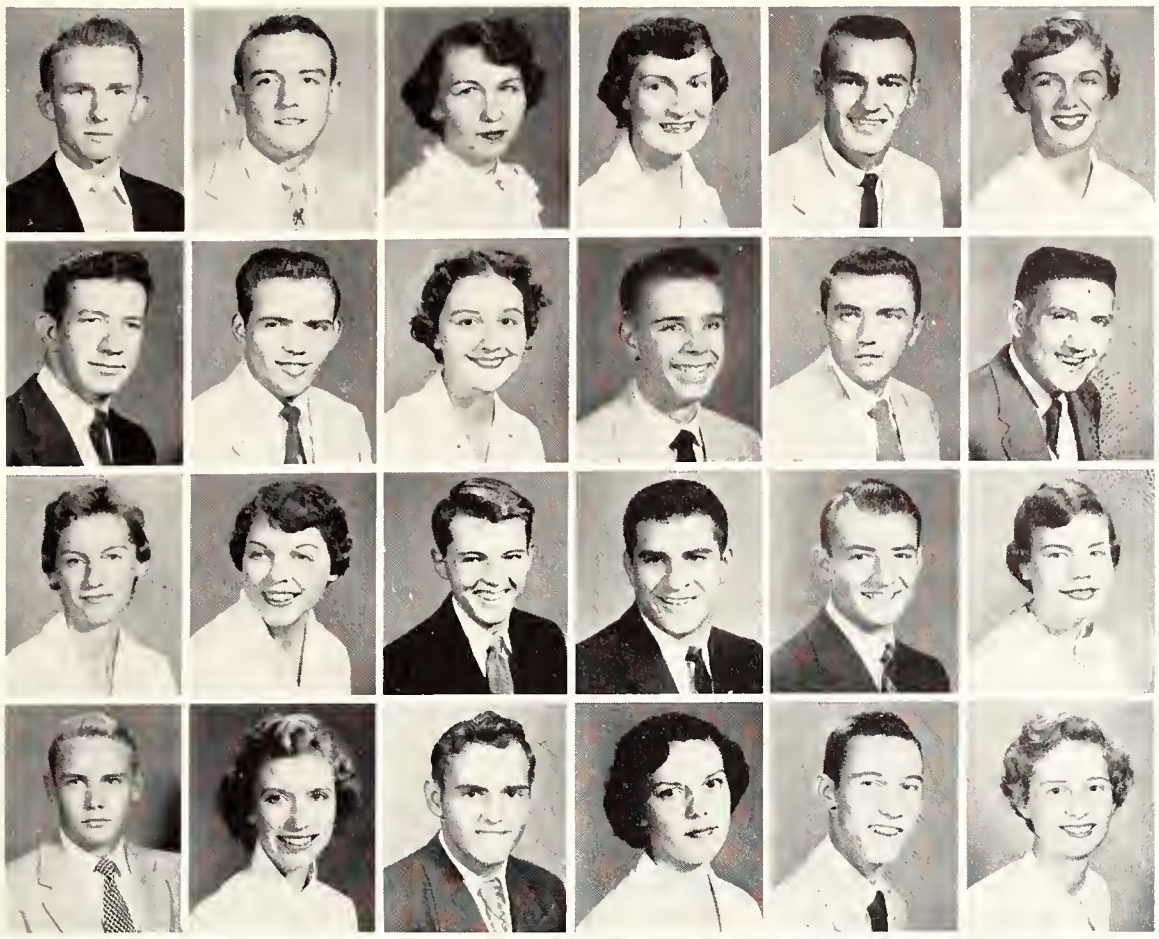

• LAND, FRANK G. ..... Memphis
LANDERS, WILLIAM E. ..... Memphis
LANGLEY, VARINA ..... Halls
LANIER, CHARLOTTE ..... Newbern
LASTER, WARNER G. ..... Memphis
LAUDERDALE, BETTY JEAN ..... Nashville

• LAUGHLIN, ROY C. ..... Crenshaw, Miss.
LAWRENCE, RAY ..... Memphis
LAWS, SALLY ANNE ..... Memphis
LAWSON, DAVID LEE ..... Memphis
LAY, CHARLES ..... Savannah
LEACHMAN, DON ..... Memphis

• LEDBETTER, NANCY ..... Memphis
LEE, MARTHA ..... Memphis
LEE, RODNEY ..... Memphis
LEON, ALFRED V. ..... Memphis
LEVITCH, MEL ..... Memphis
LEWIS, MARTHA ..... Memphis

• LIGON, BILLY ..... Memphis
LING, BARBARA DALE ..... Memphis
LINTON, ROBERT ..... Memphis
LIVINGSTON, BETTY ..... Memphis
LOFTON, ROBERT JACKSON West Helena, Ark.
LONG, JANICE ..... Memphis

# *Class of '58*

• LOWERY, MARGARET ..... Memphis
LOVELADY, MOZELLE ..... Rector, Ark.
LUTZ, ROBERT ..... Memphis
LYNCH, CLIFFORD F. ..... Memphis
LYONS, BARBARA ANN ..... Germantown
MAHAFFEY, JIM ..... Memphis

• MARSHALL, DORIS ..... Memphis
MARTIN, DEAN ..... Decatur, Ill.
MARTIN, JAMES ..... Huntingdon
MARTIN, MARTY ..... Memphis
MARTIN, RICHARD D. ..... Memphis
MARTIN, WANDA MAE ..... Memphis

• MASEY, WILLIAM T. ..... McMinnville
MATHESON, BARBARA ..... Memphis
MATHIS, ANNE C. ..... Milan
MAJORS, BILLY MAX ..... Adamsville
MAY, JOHN ..... Harrisburg, Ark.
McAMIS, DOROTHY ..... Memphis

• McCARTY, WALTON P. ..... Memphis
McCASKILL, DON ..... Memphis
McCOY, CAROLYN ..... Memphis
McCRACKEN, JOHN ..... Memphis
McCURDY, WENDELL D. ..... Memphis
McDANIEL, ROBERT ..... Memphis

• McEUEN, JIM ..... Gibson
McFADDEN, JOYCE ..... Memphis
McGEE, BOBBY ..... Memphis
McGREW, ANN ..... Memphis
McILWAIN, DON ..... Memphis
McKINNEY, GEORGE ..... Memphis

•McLAUGHLIN, JAMES W. ..... Memphis
McLEOD, DON ..... Memphis
McNAMEE, MIKE ..... Memphis
MEANS, MARILYN ..... Memphis
MEASE, DOUGLAS ..... Reeds Spring, Mo.
MEEKS, WILLIAM M. ..... Memphis

• MELTON, JANE ..... Corinth, Miss.
MENDENHALL, BETTY RUTH ..... Memphis
MERONEY, RONALD A. ..... Memphis
MILLER, PAT ..... Memphis
MILLER, PATSYE ..... Memphis
MILLER, RALPH ..... Memphis

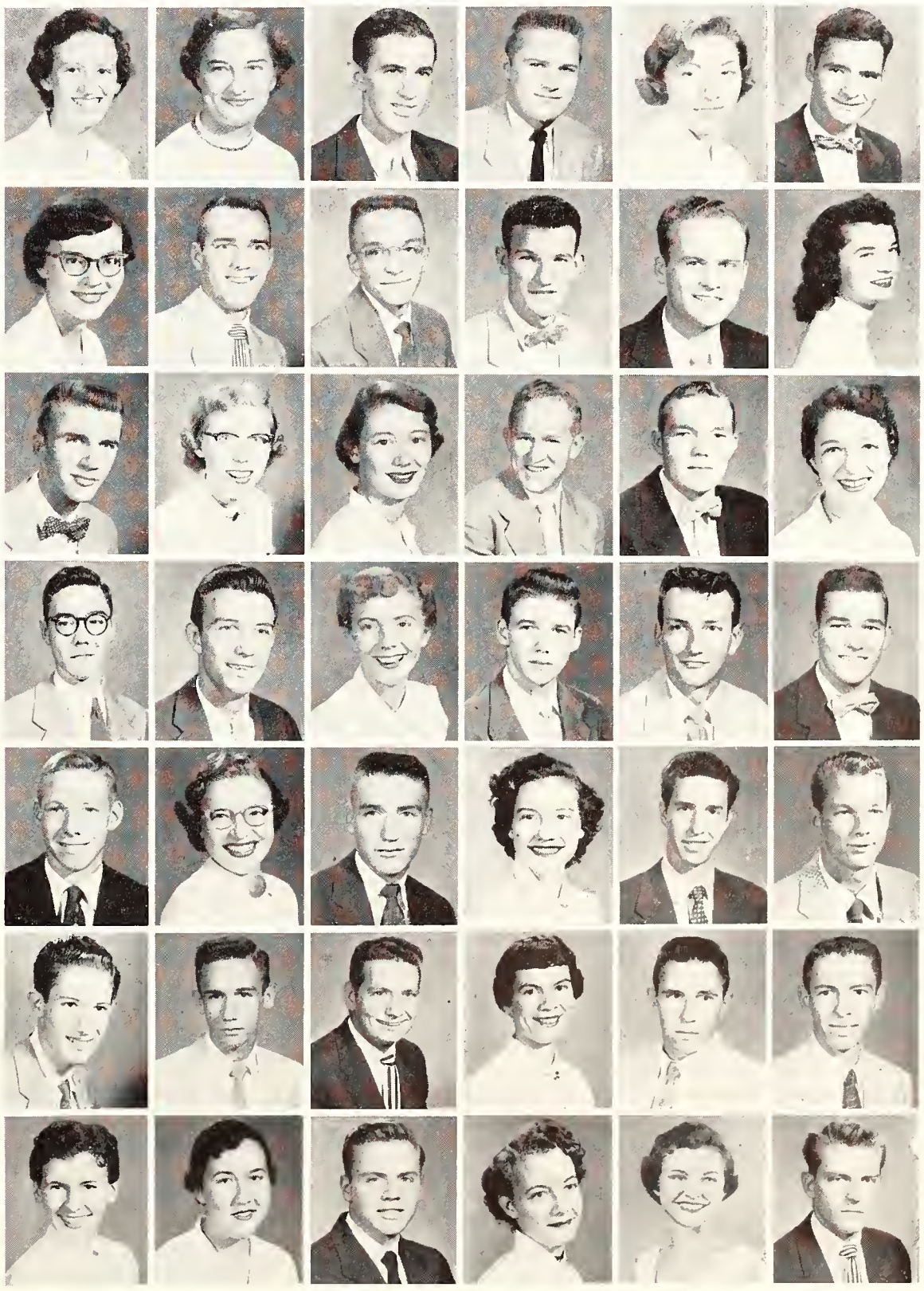

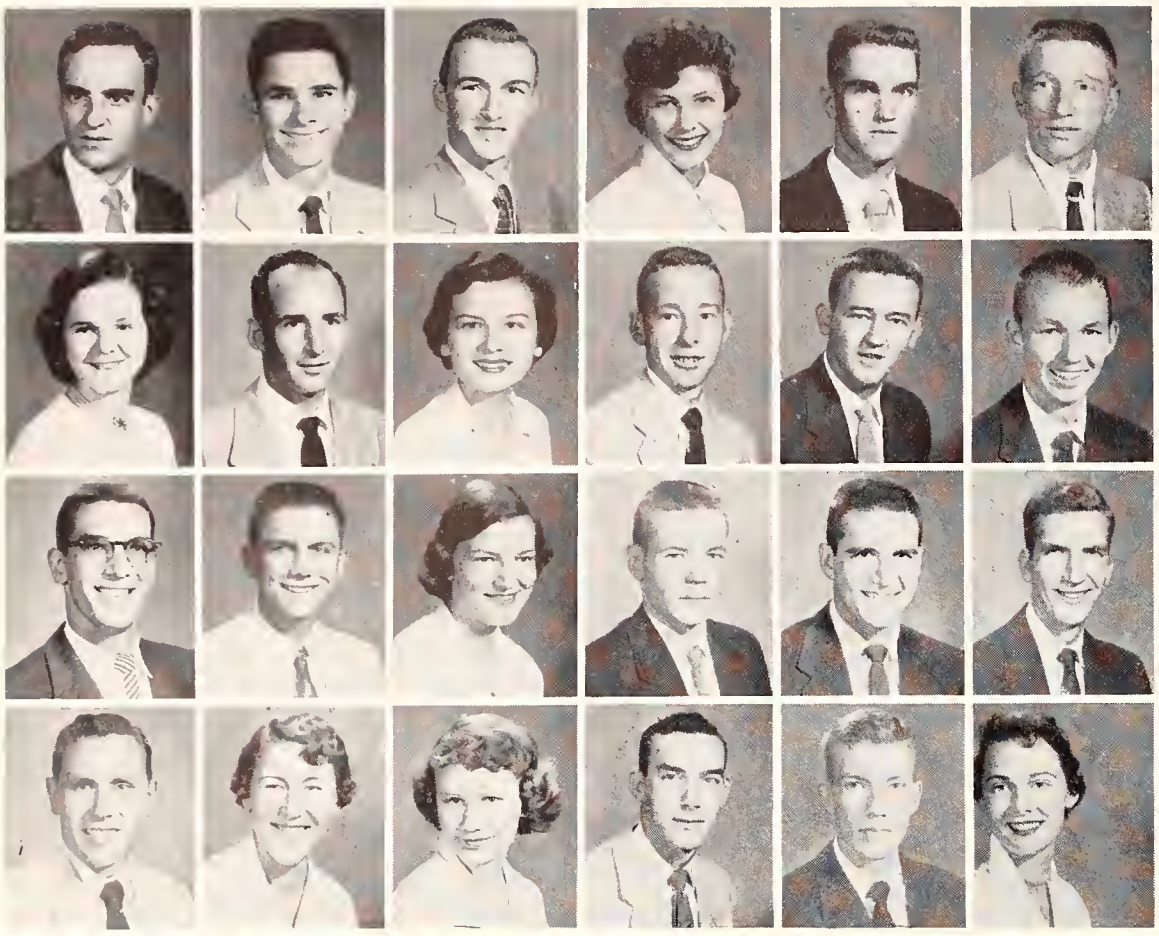

• MOGAN, JOHN A. ..... Memphis
MOORE, BOBBY JOE ..... Memphis
MOORMAN, GEORGE D. ..... Somerville
MORGAN, CARMEN JEAN ..... Memphis
MORPHIS, RADYE ..... Memphis
MORRIS, HERBERT ..... Memphis

• MORRIS, SAMANTHA J. ..... Somerville
MORROW, JAMES T. ..... Memphis
MORTON, BEVERLY ..... Collierville
MORTON, JAMES ..... Memphis
MOSELEY, JERRY ..... McKenzie
MURCHISON, HARRY E. ..... Memphis

• MURPHY, BILLY ..... Memphis
MURTHA, HUGH L. ..... Memphis
MYNATT, BONNIE GRACE ..... Collierville
NALL, GEORGE M. ..... Memphis
NEAL, GEORGE ..... Memphis
NELSON, RAY ..... Memphis

• NELSON, ROGER G. ..... Memphis
NOBLE, VIRGINIA ..... Dyersburg
NORMAN, NANCY ..... Paris
NORVELL, WILLIAM ..... Memphis
NORVILLE, MEL ..... Bells
NUCKELLS, VERNICE ..... Bolivar

# *Class of '58*

• NUCKOLS, JIM ..... Memphis
NULL, CURTIS S. ..... Memphis
O'CALLAGHAN, JOHN J. ..... Memphis
ODOM, PEGGY ..... Paris
OGLETREE, BEN H. ..... Memphis
OLIVER, ALBERT ..... Jackson

• O'NEIL GEORGE ..... Memphis
PAIR, WILLIAM B. ..... Memphis
PARHAM, JOHN ..... Grand Junction
PARISH, BOB ..... Memphis
PARISH, BUTCH ..... Memphis
PARKER, JIMMY ..... Memphis

• PARKER, PINKSTON E. ..... Memphis
PARKS, BILL ..... Memphis
PARRISH, DIANE LaVONNE ..... Memphis
PARRISH, GENE ..... Henderson
PARRISH, MRS. JANNIS ..... Memphis
PARRISH, JOHN GILBERT ..... Memphis

• PARATT, MYRNA LOY ..... Memphis
PAULK, FRANKIE ..... Savannah
PERA, JOHN ..... Memphis
PERRY, HERBERT HARRISON ..... Savannah
PETERNELL, BEVERLY KAY ..... Memphis
PHILLIPS, MICHAEL ALLEN ..... Memphis

• PHILLIPS, PAUL J. ..... Savannah
PIERCE, BETTY ..... Memphis
PIERCE, REBECCA ..... Memphis
PITTS, JERRY ..... Memphis
PLEDGER, M. O. ..... Memphis
POE, HAROLD ..... Memphis

• POINDEXTER, SIDNEY ..... Memphis
POMMER, HENRY ..... Memphis
POOLE, VAN ..... Jackson
POPE, JOE TED ..... Memphis
PORTER, HERBERT ..... Memphis
POSTON, STUART ..... Ripley

• POTTS, WAYNE ..... Nashville
POWELL, EDWARD L. ..... Memphis
PRINCE, JAMES ..... Memphis
PRINCE, MARTHA SUE ..... Memphis
PROCTOR, DOROTHY ..... Memphis
PROCTOR, MARILYN ..... Memphis

• PRUETT, JAMES JEWEL ..... Memphis
PULLEN, CHARLES ..... Memphis
QUINN, JAMES WADE, JR. ..... Memphis
RAGLAND, GEORGE E. ..... Atoka
RAWDON, WILLIAM LLOYD ..... Trenton
REAVES, JIMMY WAYNE ..... New Albany, Miss.

• REED, HAROLD ..... Memphis
REEVES, GERALD LEE ..... Memphis
RENTZ, GWYNNE ..... Memphis
RHODES, GWENDOLYN ..... Jacks Creek
RICE, BILL ..... Memphis
RICE, ROBERT ..... Memphis

• RICHARDSON, BILLY G. ..... Senath, Mo.
RICHENS, JIMMY W. ..... Memphis
RICOSSA, RAYMOND J. ..... Memphis
RILEY, TOM ..... Memphis
RISTIG, DONNIE ..... Memphis
ROBILIO, FRANCES ..... Memphis

• ROCKWOOD, PHIL, JR. ..... Detroit, Mich.
ROE, CARL N. ..... Memphis
ROGERS, DON EARL ..... Union City
ROHRER, JOHN W. ..... Whitehaven
ROWLAND, CAROLYN JUNE ..... Memphis
RUDEN, BURT H. ..... Memphis

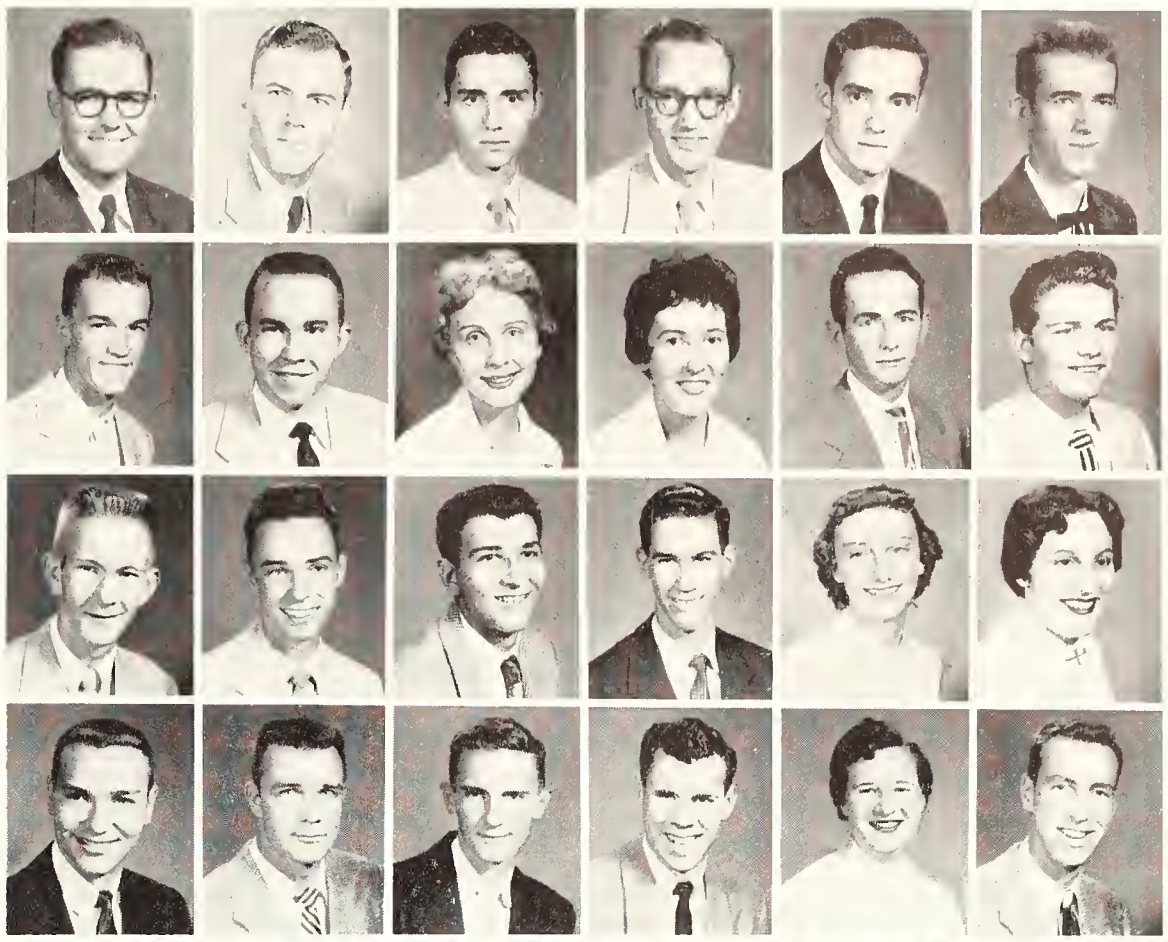

# *Freshmen*

• RUFFIN, JOHN S. ..... Memphis
SAFFELL, CHARLES ..... Memphis
SAIG, FRANK ..... Earle, Ark.
SALTER, WILLIAM RICHARD ..... Memphis
SAMUELS, SIDNEY ..... Memphis
SANDERS, CARMACK ..... Trumann, Ark.

• SANDERS, JACK L. ..... Memphis
SANFORD, CAROLYN ..... Memphis
SARTAIN, WAYNE R. ..... Munford
SASSER, J. R., JR. ..... Memphis
SAUNDERS, LAURA ..... Memphis
SAVEREIDE, ALOHA CHRISTINE ..... Memphis

• SCHAEFFER, BETTYE ..... Capleville
SCHAFFHAUSER, JOHNNY ..... Memphis
SCHMIDT, SYLVIA ..... Memphis
SCHMITTOU, F. GORDON ..... Memphis
SCHRIMSHER, RAYMOND W. ..... Memphis
SCOTT, ROBERT D. ..... Memphis

• SEAHORN, CHARLES W. ..... Germantown
SELLARS, DONNA ..... Memphis
SHAW, GORDON ..... Memphis
SHAW, POLLY ..... Memphis
SHELBY, LAWRENCE ..... Memphis
SHER, GERALD DAVID ..... Memphis

• SHIRLEY, SANDRA ..... Memphis
SHORT, LINDA ..... Hornbeak
SHULTZ, ROSE ANN ..... Memphis
SIMMONS, MARY D. ..... Memphis
SIMPKINS, RONALD ..... Memphis
SINGLETON, LLOYD ..... Memphis

• SKILLERN, ERNIE E. ..... Memphis
SLAUGHTER, CHARLES W. ..... Memphis
SMITH, MARJORIE ..... Memphis
SMITH, SHERRELL ..... Athens, Ala.
SMITH, TOM LEE ..... Caruthersville, Mo.
SMITHART, WAYNE ..... Memphis

• SODERGREN, ELEANOR ..... Memphis
SOMERVELL, MALCOLM ..... Memphis
SOSNA, NORMAN ROBERT ..... New York
SOULE, HIRAM E. ..... Memphis
SOUTH, SHIRLEY ..... Memphis
SPENCER, JAMES E. ..... Memphis

• STANFILL, CECIL ..... Memphis
STEPHENS, BOBBY GENE ..... Millington
STERLING, EDWARD ..... Memphis
STEVENS, FRANK W., JR. ..... Memphis
STIGALL, DIANE ..... Memphis
STOCKARD, PAT ..... Memphis

• STRICKLING, JOHN B. ..... Osceola, Ark.
STRONG, CECIL ANNETTE ..... Memphis
STUART, DAVID ..... Memphis
SUGG, WILLIAM ..... Halls
SUGGS, JOANNE ..... Memphis
SWANDER, BOB ..... Muncie, Ind.

• SWEAT, JOE A., JR. ..... Memphis
SWINNY, SANDRA ..... Jackson
SZEKELY, ARLAN ROY ..... Memphis
TAGGART, TOMMY ..... Memphis
TANER, RUPERT W. ..... Memphis
TATUM, J. A. ..... Memphis

• TAYLOR, JANE ..... Memphis
THOMAS, BILL ..... Memphis
THOMAS, BRAD ..... Millington
THOMAS, PATRICK A. ..... Millington
THOMASON, WILLIAM E. ..... Memphis
THOMPSON, HENRY ..... Memphis

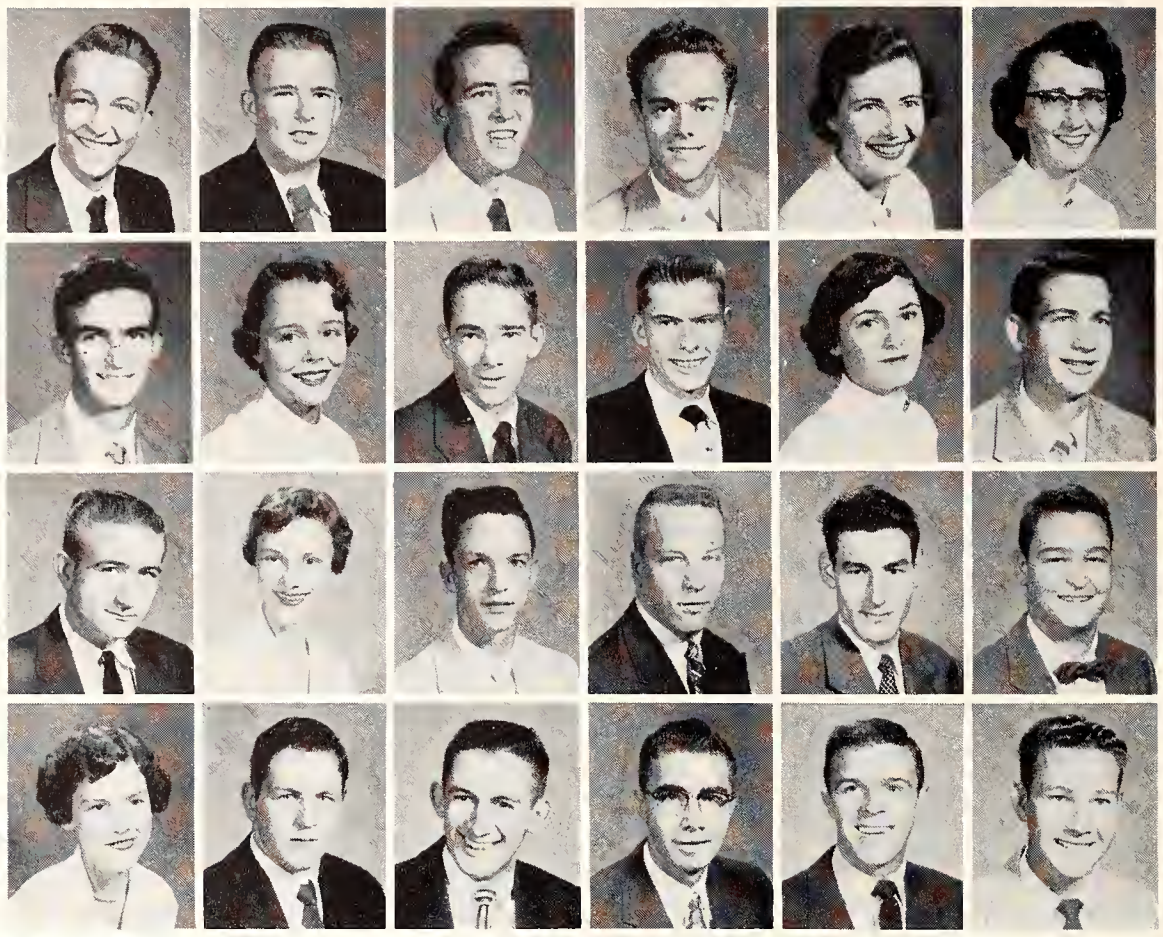

# *Freshmen*

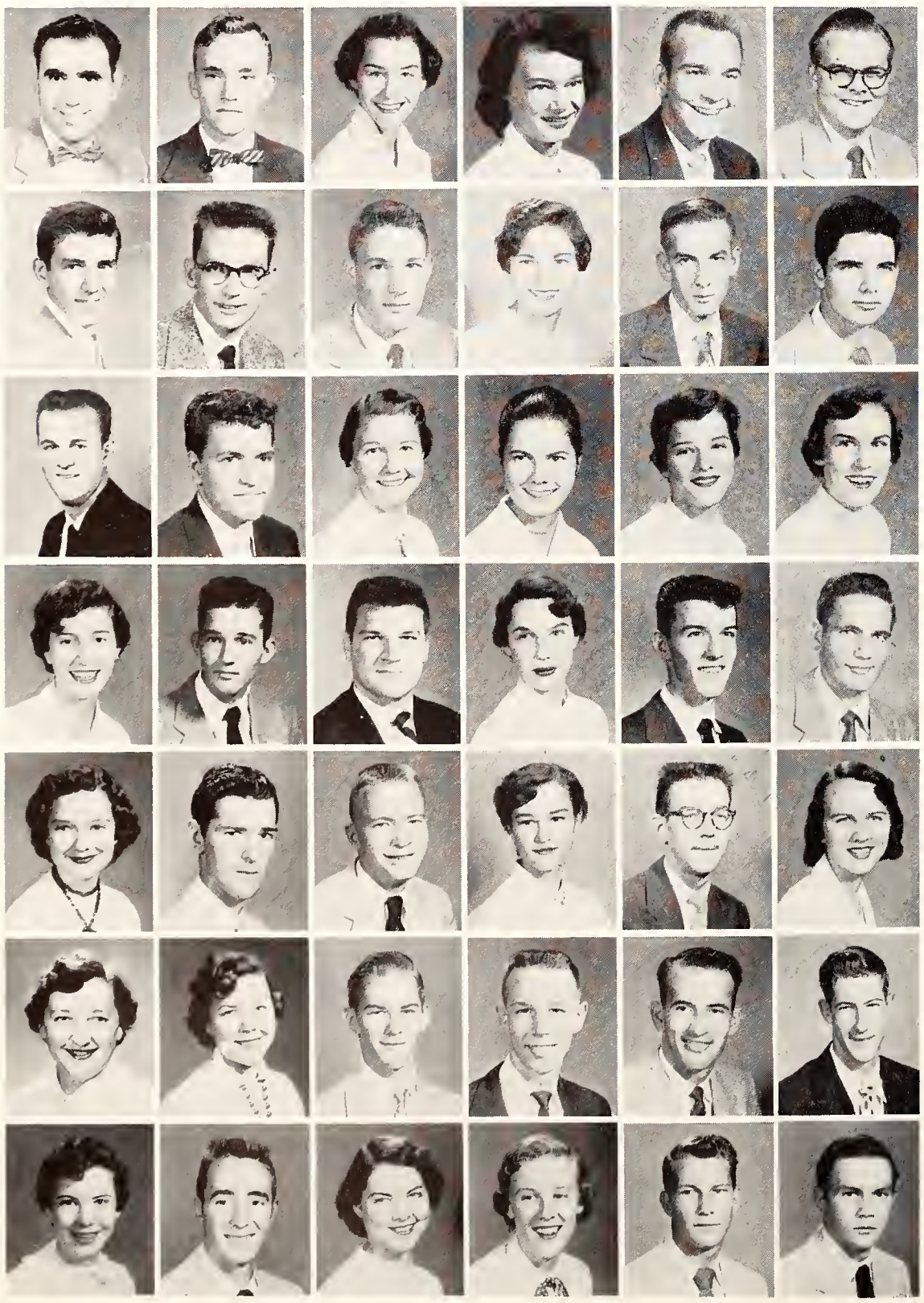

• THOMPSON, HENRY W. ..... Memphis
THOMPSON, VINSON F. ..... Obion
TOOMS, JACQUELINE ..... Memphis
TRACY, THELMA ..... Memphis
TRIBBLE, BOB ..... Memphis
TRICE, TERRY ..... Memphis

• TUCKER, OWEN E., JR. ..... Memphis
TULL, JAMES F. ..... Memphis
TURNAGE, WINSTON ..... Munford
TURNER, LYNDALL ..... Memphis
TYLER, GLENN ..... Lexington
TYLER, GORDON HAROLD ..... Memphis

• VAN BIBBER, THOMAS H., JR. ..... Memphis
VANDEVENTER, CHARLES ..... Memphis
VAUGHN, BETTY ..... Memphis
VERNOR, JULIA ANN ..... Memphis
VOEGELI, WINKIE ..... Fulton, Ky.
VOWELL, BETTY ..... Nesbitt, Miss.

• WAFFORD, EMILY ANN ..... Memphis
WAKEFIELD, JERRY ..... Memphis
WALKER, BOB ..... Memphis
WALKER, CAROLYN ..... Memphis
WALKER, DONALD ..... Memphis
WALKER, JERREL E. ..... Trenton

• WARMATH, DUDLEY JANE ..... Humboldt
WARREN, JAMES K. ..... Memphis
WEAR, DON ..... Memphis
WEAVER, JO ANN ..... Hornersville, Mo.
WELLS, FRED P. ..... Memphis
WELLS, MARY ALICE ..... Memphis

• WEST, JENA FAYE ..... Memphis
WEY, GAYLE ..... Memphis
WHALEY, ROBERT EARL ..... Memphis
WHIPPLE, VIRGIL ..... Memphis
WHITE, JAMES H. ..... Memphis
WHITE, JAMES M., JR. ..... Memphis

• WHITE, MARY HELEN ..... Memphis
WHITE, THOMAS ..... Memphis
WHITLOCK, VIRGINIA ..... Memphis
WILKES, PEGGY ..... Elaine, Ark.
WILKINS, BILLY ..... Memphis
WILLIAMS, JOE ..... Memphis

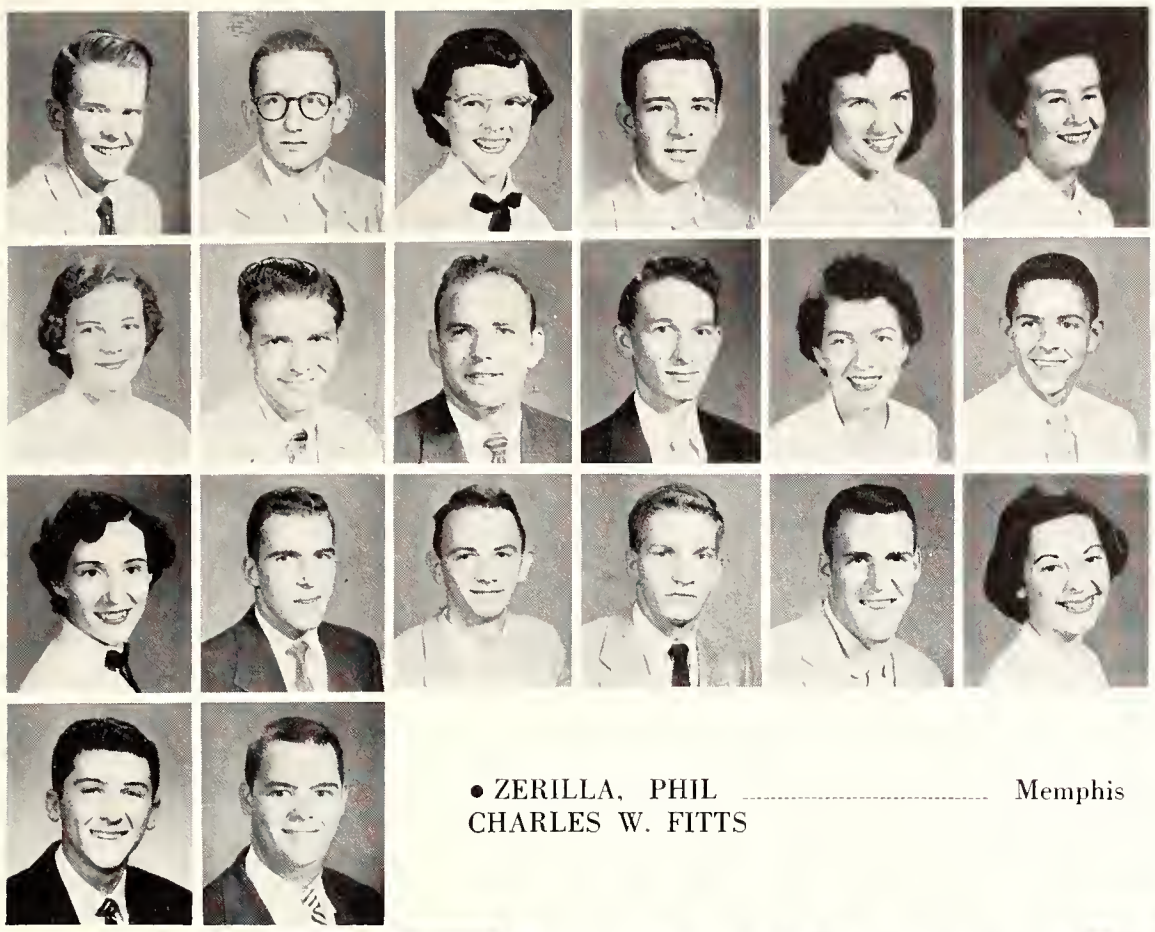



• ZERILLA, PHIL ..... Memphis
CHARLES W. FITTS

• WILLIAMS, PAUL N. ..... Memphis
WILLIAMS, W. CARL ..... Memphis
WILLIAMSON, GRETA ..... Memphis
WILLIAMSON, WILLIAM GLEN ..... Memphis
WILLIS, BONNIE ..... Memphis
WILLIS, JOHANNA ..... Munford

• WILSON, BETTE JUNE ..... Ripley
WILSON, JOHN J., JR. ..... Memphis
WILSON, JOHN R. ..... Memphis
WILSON, LEON ..... Memphis
WINFORD, MARY LEE ..... Memphis
WINSETT, BYRON B. ..... Memphis

• WOMACK, BERNICE ..... Memphis
WORLEY, JULIUS ..... Memphis
WRIGHT, ERVIN H. ..... Brownsville
WRIGHT, FRANK B. ..... Memphis
YANCEY, ARCHIE ..... Memphis
YARBROUGH, JO LYNN ..... Memphis

# *Class of '58*

FORD HAYNES

*Director of Freshman Orientation*

Ford Haynes joined the Memphis State College faculty in the fall of 1954 to direct the ever-expanding program of orientation for the freshmen.

Faced with the largest freshman class in the history of the college, Mr. Haynes set up a number of sections to prepare the newcomers to handle the numerous problems they encounter as new students.

A former teacher in Whitehaven, Mr. Haynes served in the Army during the War and later was self-employed in the cotton business.

FORD HAYNES

## CONTENTS


Fraternities ..... 234
Greek Week ..... 232
Independents ..... 249
Interfraternity ..... 233
Panhellenic ..... 231
Sororities ..... 218


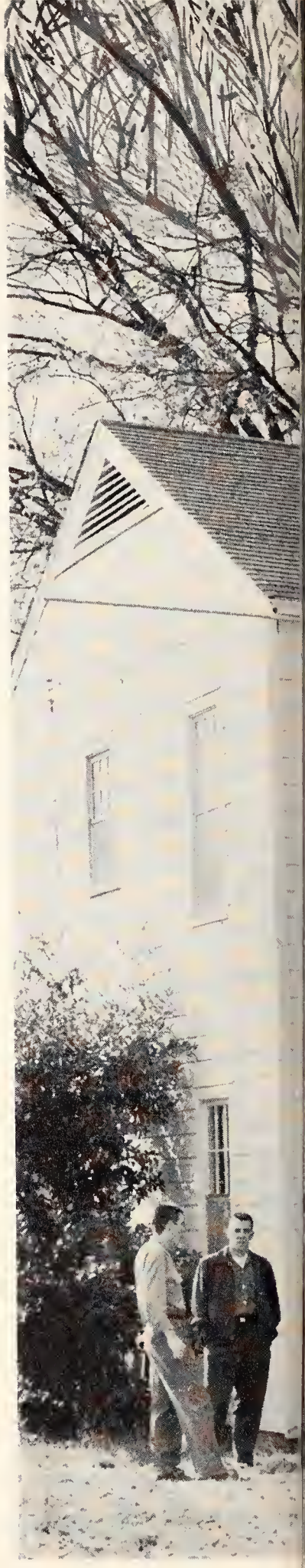

# GREEKS

Memphis State's first fraternity house just off of the southwest campus.

# Delta Zeta

After the rustle and scurrying of rush week, Delta Zeta pledged 23 girls to start the year's activities.

At Christmas Delta Zeta adopted a little girl at the Girls' Club and the group also made several trips to the children's ward of St. Joseph Hospital.

Again the sorority sponsored the Delta Zeta Follies with this year's program being held in the spring. During the first semester the Delta Zeta's honored their DZ Man of the Year, Jay Crawford, with a party at the Collierville.

As a climax to a very successful year, the Gamma Iota Chapter was given a silver tray as a national award of recognition for the many honors won by members and pledges.

Delta Zeta's distributing favors at St. Joseph Hospital.

Baker
Furlotte
Quarles
Carruthers

Callis
Gill
Robbins
Chiles

Clark
Grubb
Robinson
Collison

Cross
Knowlton
Stidham
Crainer

Dodd, Ann
Masserano
Webber
Crook

Dodd, Verna
Newman
Williams
Curry

Fitzgerald
Pitts
Butler
Cursey

# Gamma Iota Chapter

8x10—"DZ officers for 1954-55 are presented at the annual Rose Bud Ball."

COLORS: Old Rose and Vieux Green

FLOWER: Killarney Rose

DATE FOUNDED: October 24, 1902

JAY CRAWFORD, *DZ Man of* '54

Dodson
Henry
Kennedy
Peternell

Frulla
Hicks
Martin
Shultz

Gibbs
Hilbun
McCoy
South

Holloway
Miller
Vowell

## OFFICERS

| | |
|---|---|
| ANNE DODD | *President* |
| LOUISE WEBBER | *First Vice President* |
| VERNA DODD | *Second Vice President* |
| DONNA NEWMAN | *Recording Secretary* |
| KAY PITTS | *Corresponding Secretary* |
| SHIRLEY QUARLES | *Treasurer* |

## MEMBERS

Mary Ann Baker
Nancy Callis
Roy Mae Clark
Gloriann Cross
Anne Dodd
Verna Dodd
Pat Fitzgerald
Mary Ann Furlotte
Leonora Gill
Connie Grubb
Jo Ann Knowlton
Mary Jean Masserano
Donna Newman
Kay Pitts
Shirley Quarles
Ellorene Robbins
Jo Anne Robinson
Betty Lou Stidham
Louise Webber
Barbara Williams

## PLEDGES

Dawn Butler
Diana Carruthers
Billie Chiles
Janet Collison
Judy Crainer
Esther Crook
Charlotte Curry
Carolyn Cursey
Totsy Dodson
Amelia Frulla
Ann Gibbs
Dorothy Henry
Paula Hicks
Margaret Hilbun
Bobbie Holloway
Kay Kennedy
Wanda Martin
Carolyn McCoy
Pat Miller
Beverly Peternell
Rose Ann Shultz
Shirley South
Betty Vowell

# Gamma Zeta Chapter

Alpha Gam's 1954-55 leaders.

## MEMBERS

Gwila Atkins
Beverly Baker
Jeannine Bolton
Pattie Sue Davis
Barbara Dowd
Ann Downen
Pat Fitzgerald
Eleanor Harper
Patty Sue Henderson
Martha Jernigan
Norma Kelly
Judy Livingston
Betty Mothershed
Carolyn Pruette
Lina Pulliam
Mertice Sansing
Roberta Steuart
Bobbye Thomas
Janet Thomasson
Joy Thompson
Betty Walker
Patsy Wright
Charlotte Young

## PLEDGES

Shirley Bryan
Ann Cathey
Linda Claypool
Lee Florence
Bertha Gaines
Jean Guyton
Jo Ann Hagerty
Alita Harper
Mary Ann Holley
Joyce Hood
Martha Howland
Nancy Killebrew
Ann Kirk
Barbara Lake
Gwynne Rentz
Joan Riddick
Donna Ristig
Joan Gail Smith
Diane Stigall
Lyndale Turner
Mary Alice Wells
Emily Wofford
Jo Lynn Yarbrough

*Alumnae Advisor*
MRS. J. WALTER COBB

## OFFICERS

Charlotte Young, President; Petty Mothershed, First Vice President; Mertice Sansing, Second Vice President; Jan et Thomasson, Recording Secretary; Ann Downen, Treasurer; Carolyn Pruette, Social Chairman; Barbara Dowd, Activities Chairman; Betty Walker, House Chairman.

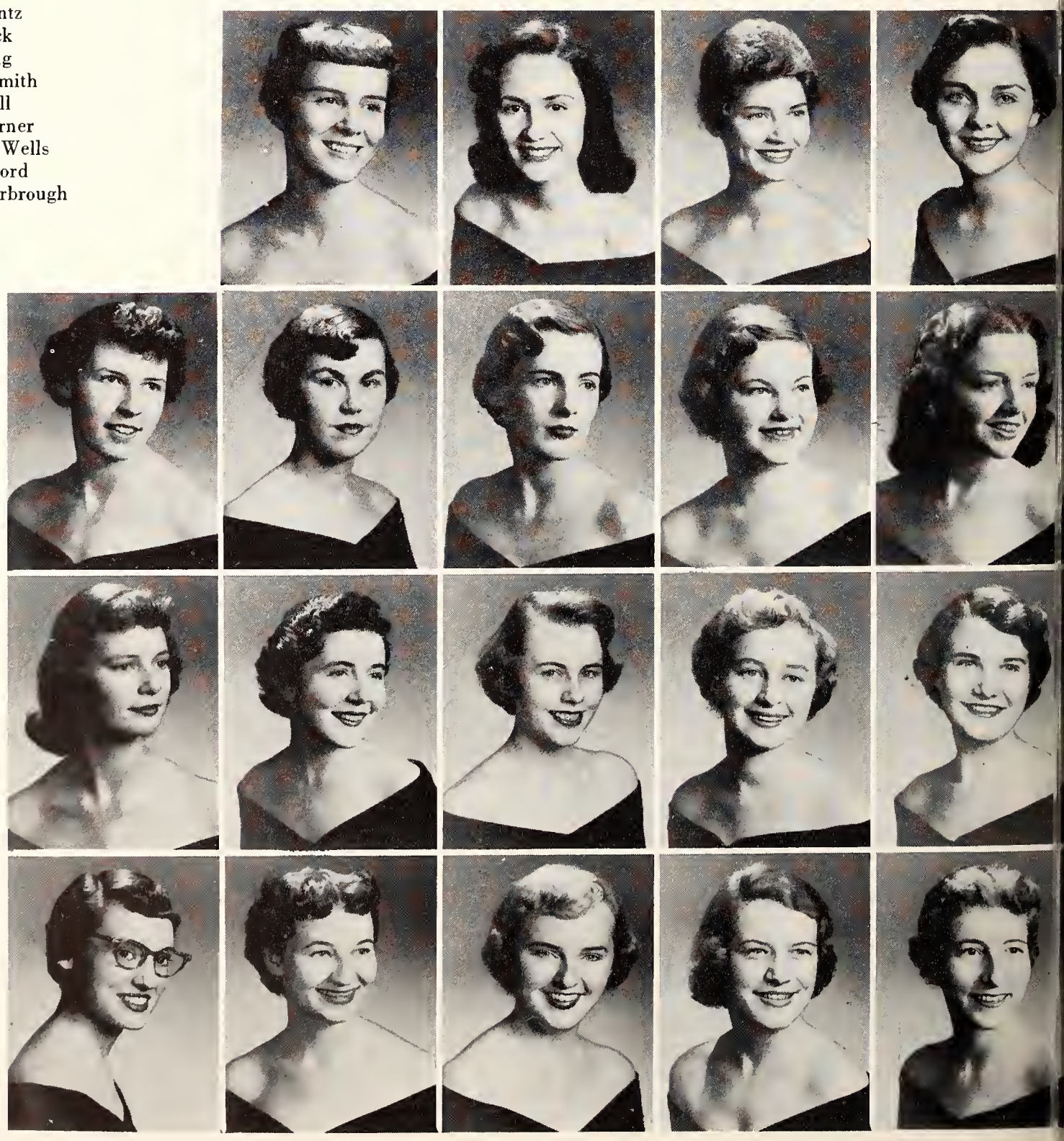

Dowd
Jernigan
Pulliam

Atkins
Downen
Kelly
Sansing

Baker
Fitzgerald
Livingston
Steuart

Bolton
Harper
Mothershed
Thomas

Davis
Henderson
Pruette
Thomasson

# *Alpha Gamma Delta*

Time out for a rest.

COLORS
Red, Buff and Green

FLOWERS
Red and Buff Roses

DATE FOUNDED
May 30, 1904

Roses for the president.

Gamma Zeta Chapter came to Memphis State's campus in April 1947, the same year that one of its members, Barbara Walker, was selected "Miss America." Since that time the chapter has been active in all campus affairs and has held many honors.

Our "Golden Anniversary Convention" was held this year at the Chateau Frontenauc, Quebec, Canada. At this convention sixty-two undergraduate chapters were represented both from the United States and Canada.

A few of the traditional annual affairs that Alpha Gamma hold are the "Snowball," the first formal of the school year; a week-end at Pickwick; the Pot-Luck Supper honoring pledges; the Senior Outing, and the beautiful "Feast of Roses," held after initiation.

| | | | | | | |
|---|---|---|---|---|---|---|
| Thompson | Walker | Wright | Young | Bryan | Cathey | Claypool |
| Florence | Gaines | Guyton | Hagerty | Harper | Holley | Hood |
| Howland | Killebrew | Kirk | Lake | Rentz | Riddick | Ristig |
| Smith | Stigall | Turner | Wells | Wofford | Yarbrough | Cobb |

# Sigma Kappa

Sigma Kappa, one of the oldest of all national sororities, was founded at Colby College, Waterville, Maine in 1874. Beta Xi Chapter at Memphis State received its charter in the spring of 1947.

This past summer in Miami Beach, Florida, the sorority held its fifty-sixth biennial convention. The convention, which was attended by representatives of the sorority's sixty-three chapters in the United States and Canada, was one of the most successful ever held by the national sorority. Representing Beta Xi at the convention were Mary Anne Sellars, Janie Quinn and Bette Jo Reding.

Beta Xi Chapter held many social events during the school year. These events included: a weekend outing at Sardis Lake, an All-Student Dance in honor of the pledges, a spring outing, slumber parties, banquets, and informal parties. The year's social events were climaxed by the annual formal held May 6 at which the new officers were presented.

Officers at the Spring Formal

Clifton
McLean
Sellars, Mary

Garretson
Moffatt
Sloan

Gibson
Patterson
Smith, C.

Grannis
Percer
Walker

Hull
Pickens
Welch

Kee
Quinn
Barton

Koch
Rainey
Bogue

Mann
Reding
Bradford

# Beta Xi Chapter

Informal . . .

COLORS: Lavender and Maroon

FLOWER: Violet

DATE FOUNDED: November 9, 1874

## OFFICERS

MARY ANNE SELLARS
*President*
MARLYN PERCER
*First Vice President*
JANIE QUINN
*Second Vice President*
BETTE JO REDING
*Recording Secretary*
ANN PICKENS
*Corresponding Secretary*
JANE PATTERSON
*Treasurer*

. . . and formal.

## MEMBERS

Edith Clifton
Diane Garretson
Frederica Gibson
Virginia Grannis
Carolyn Hull
Jane Kee
Carolyn Hull
Carolyn Koch
Suzette Mann
Barbara McLean
Carol Ann Moffatt
Jane Patterson
Marlyn Percer
Ann Pickens
Janie Quinn
Theresa Rainey
Bette Jo Reding
Mary Anne Sellars
Janice Sloan
Carolyn Smith
Shirley Walker
Peggy Jo Welch

## PLEDGES

Barbara Barton
Dean Bogue
Glenda Bradford
Linda Sue Cole
Marilyn Cox
Peggy Jane Duke
Shirley Hood
Janice Long
Ann McGrew
Jane Melton
Carmen Morgan
Beverly Roote
Donna Ruth Sellars
Shirley Sloan
Marjorie Smith
Dudley Jane Warmath
Bette June Wilson

*Advisor*
Miss Sheila Aden

Cole
Long
Sellars, D.

Cox
McGrew
Sloan

Duke
Melton
Smith, M.

Hood
Morgan
Warmath

Laws
Roote
Wilson

# Gamma Eta Chapter

COLORS: Blue and White

FLOWER: Violet

DATE FOUNDED: May 15, 1851

## MEMBERS

Barbara Abernathy
Nancy Almy
Gwendy Britt
Mary Frances Brown
Janelle Brower
Dixie Busby
Joan Creamer
Marion Crump
Diana Diggs
Carolyn Gore
Zoe Harrison
Carolyn Hewlett
Shirley Holland
Caroline Holmes
Sarah Hornsby
Peggy Kallaher
Nancy Kincaid
Dotty Leech
Ann Lippitt
Sandra Maddox
Judy Overholt
Judy Parker
Nancy Patterson
Ann Seay
Jean Ann Stockdale
Dot Thompson
Pat Wilkinson
Joy Yarbrough

## PLEDGES

Deborah Almy
Barbara Brown
Mary Lynn Busby
Pat Calhoun
Janet Dabney
Katie Sue Dickey
Alice Ferguson
Joan Gilliland
Gina Harris
Mary Ann Hinkle
Nan Ingram
Sally Inman
Elizabeth Johnston
Betty Jean Lauderdale
Treva Parnell
Carolyn Sanford
Cecil Strong
Winkie Voegeli

Officers for 1954-55

Abernathy, Creamer, Holland — Almy, Crump, Holmes — Britt, Diggs, Hornsby — Brower, Gore, Kallaher — Brown, Harrison, Kincaid — Busby, Hewlett, Leech

# *Alpha Delta Pi*

Pledge Class of 1954-55

The school year 1954 was ushered in by Gamma Eta Chapter of Alpha Delta Pi amidst the whirl of falling leaves, football games and of course, who would forget —rush parties. The season's plans resulted in "The Toyland Party," "The Pirate Party," and the traditional "Wishing Well Tea."

Nancy Kincaid was selected as one of five Supreme Court justices.

Gamma Etas were not too busy to take an active part in other campus events. Dixie Busby became Homecoming Queen and Dotty Leech was named Football Queen.

One of the chapter's philanthropic activities was that of giving presents to Linda Faye and Gloria Yoe, the two adopted children from Porter-Leath Orphanage during Christmas.

The annual "Evening in Paris" formal was March 18.

Each week-end members of the sorority have entertained the girls with various parties.

## OFFICERS

PAT WILKINSON ..... *President*
CAROLINE HOLMES ..... *Vice President*
GWENDY BRITT ..... *Recording Secretary*
NANCY KINCAID ..... *Corresponding Secretary*
MARION CRUMP ..... *Guard*
ANN SEAY ..... *Chaplain*
CAROLYN HEWLETT ..... *Reporter-Historian*
DIANA DIGGS ..... *Registrar*

Lippitt
Yarbrough
Harris

Maddox
Almy, D.
Hinkle

Overhelt
Brown
Ingram

Parker
Busby
Johnston

Patterson
Calhoun
Lauderdale

Seay
Dabney
Parnell

Stockdale
Dickey
Sanford

Thompson
Ferguson
Strong

Wilkinson
Gilliland
Voegeli

# *Alpha Xi Delta*

The 1954-55 school year will hold many memories for the Beta Omegas of Alpha Xi Delta. During rush season 12 girls were pledged following such parties as the "Confederate Party," the "Record Party," and our traditional "Rose Banquet" at the home of Mrs. R. A. Trippeer. These were folowed up in February by a buffet supper given before our candlelight ceremony and a smorgasbord in honor of the new actives following the initiation ceremony at Grace-St. Luke's Church.

Many more good times were had at our "Horn of Plenty" and "Valentine" parties. In the spring we honored our mothers, and this was followed by our Scholarship Dinner at which the girls ate "chicken or beans." April brought two memorable occasions—the celebration of Founders' Day where the outstanding member was presented the Myrtle Spenser award, and the annual Quill Ball.

Dot Rainey and Nancy Jo Rumble attended the installation of the Gamma Eta Chapter at Georgia Tech University.

For our philanthropic project the Beta Omegas adopted a little Korean child.

The new president is presented roses.

Agee
D. Fisher
McCormack

Brigance
J. Fisher
Oelrich

Burnette
Greeven
Rainey

Carlton
Ja. Houston
Rumble

Chase
Ji. Houston
Sammons

Dellinger
Hull
Sherrod

Dodge
Jones
Smith

Ellison
Mangrum
Sutton

# *Beta Omega Chapter*

There's always room at my house.

COLORS: Double Blue and Rose

FLOWER: Pink Rose

DATE FOUNDED: April 17, 1893

Whose yellow convertible, Jo Carolyn?

## OFFICERS

NANCY JO RUMBLE
*President*
IVA CAROL SMITH
*Vice President*
CAROLYN DELLINGER
*Corresponding Secretary*
AGNES VINCENT
*Recording Secretary*
MARTHA ANN GILL
*Treasurer*
MARGARET GREEVEN
*Assistant Treasurer*
BARBARA DODGE
*Membership Chairman*

## MEMBERS

Barbara Agree
Rosemary Brigance
Barbara Burnette
Mary Elizabeth Carlton
Hilda Chase
Carolyn Dellinger
Barbara Dodge
Doris Ellison
Dorothy Fisher
Janie Fisher
Margaret Greeven
Jackie Houston
Jimmie Houston
Betty Hull
Barbara Jones
Barbara Mangrum

Joyce McCormack
Patricia Oelrich
Dorothy Rainey
Nancy Jo Rumble
Rosalyn Sammons
Jo Carolyn Sherrod
Iva Carol Smith
Beverly Sutton
Mary Evelyn Trammell
Agnes Vincent
Shirley White
Margaret Wilson
Martha Wood

## PLEDGES

Joyce Canode
Pat Coleman
Barbara Farrell
Mary Jo Fastabend
Jean Haynes
Bobbye Hydrick
Margaret Lowry
Barbara Matheson
Barbara Thomason
Gayle Wey
Carolyn Wilson
Mary Lee Winford

Canode
Lowry

Trammell
Coleman
Matheson

Vincent
Farrell
Thomason

White
Fastabend
Wey

Wilson
Haynes
Wilson

Wood
Hydrick
Winford

# *Kappa Lambda Chapter*

COLORS: Rose and White

FLOWER: Enchantress Carnation

FOUNDED: March 4, 1852

## MEMBERS

Jane Anderson
Barbara Beatty
Gwen Bellamy
Ann Brooks
Betty Brown
Bobby Nell Conlee
Mary Glynn Davis
Carolyn Dearing
Frances Duckworth
Jonetta Fargason
Grace Gavin
Jenny Lynn Harpster
Julia Hodgson
Marguerite James
Carol Johnson
Martha Rapp
Ann Richardson
Marilyn Toy
Glenda West
Patty Wyatt

## PLEDGES

Pat Adair
Sara Jean Adams
Stella Bailey
Dottie Blaisedell
Betty Bostic
Janice Bowles
Barbara Brennan
Martha Brown
Kay Crider
Kay Dixon
Pat Grasmick
Emilie Harris
Barbara Haynes
Sara Humphreys
Dixie Jeter
Shirley Johnston
Rita Kidwell
Martha Rose Lewis
Dot McAmes
Ginger McDuff
Marilyn Means
Virginia Pierce
Frances Robilio
Eleanor Sodergren
Peggy Wilkes
Nancy Yates

Feminine harmony . . .

## OFFICERS

JANE ANDERSON ..... *President*
CAROL JOHNSON ..... *Vice President*
BARBARA BEATTY ..... *Secretary*
BOBBIE NELL CONLEE ..... *Treasurer*
ANN RICHARDSON ..... *Corresponding Secretary*

Johnson

Anderson
Dearing
Rapp

Beatty
Duckworth
Richardson

Bellamy
Fargason
Toy

Brooks
Gavin
West

Brown
Harpster
Wyatt

Conley
Hodgson
Adair

Davis
James
Adams

# *Phi Mu*

There's never a dull moment in Phi Mu's room.

Phi Mu was founded March 4, 1852 by Mary Myrich Danials, Martha Hardoway Redding, and Mary Dupont Lyons at Wesleyan College in Macon, Georgia. Kappa Lambda Chapter came to Memphis State on March 18, 1947.

Phi Mus have several charity projects, including our book mobile and toy cart which distributes toys to children in the hospital.

We adopted an orphan of the Second World War and are sending her to school in Switzerland. Every year we give at least three parties for orphans as part of our chapter's charity work.

Bailey
Grasmick
McAmes

Blaisedell
Harris
McDuff

Bostic
Haynes
Means

Bowles
Humphrey
Pierce

Breman
Jeter
Robilio

Brown
Johnston
Sodergren

Crider
Kidwell
Wilkes

Dixon
Lewis
Yates

# *Euparthenes*

The "Stray Greeks" of Euparthenes have hailed the 1954-55 school year as a most wonderful one. To start the year off, a tea was held September 12, at the home of Nancy Dickey, in honor of our prospective members. Then initiation was held on the 31st of that month, followed by a spaghetti dinner at the home of Margaret Douglass.

The "Stray Greeks" enjoyed many socials, including a dinner dance honoring the seniors at which time a gift was awarded the outstanding senior; a progressive dinner; pajama parties; and other get-togethers.

We enjoyed participation in school activities including homecoming, stunt night and intramural events.

Euparthenes is composed of members of national Greek social organizations not represented at Memphis State.

Among the projects is the assistance of Panhellenic and counseling during rush week activities.

The 1954-55 Officers of Euparthenes.

COLORS: White and Black

FLOWER: Red Carnation

DATE FOUNDED: October, 1950

## OFFICERS

DIANE KEENAN ..... *President*
MARY ANN LAUDERDALE ..... *Vice President*
MARGARET DOUGLAS ..... *Secretary*
JO ANNE IVERSON ..... *Treasurer*

The Homecoming float was a lot of work, but a lot of fun.

Conner
Gaither
Lauderdale

Douglas
Iverson
Parker

Edgerton
Keenan
Rushing

Featherstone
Keim
White

Wooten

## MEMBERS

Marguerite Conner
Margaret Douglass
Mary Frances Edgerton
Genny Featherstone
Nancy Gaither
Jo Anne Iverson
Diane Keenan
Ann Keims
Mary Ann Lauderdale
Jean Parker
Gerri Rushing
Billie White
Janet Wooten

Anderson
Manning
Steuart

Britt
Masserano
Venable

Brooks
Rumble
Webber

Dodd
Sellers
Wilkinson

Holland
Sloan
Wright

Johnson
Smith
Young

## MEMBERS

Jane Anderson, *Phi Mu*
Gwendy Britt, *Alpha Delta Pi*
Ann Brooks, *Phi Mu*
Ann Dodd, *Delta Zeta*
Shirley Holland, *Alpha Delta Pi*
Carol Johnson, *Phi Mu*
Bette Jo Manning, *Sigma Kappa*
Mary Jeanne Masserano, *Deltâ Zeta*
Nancy Jo Rumble, *Alpha Xi Delta*
Mary Ann Sellars, *Sigma Kappa*
Janice Sloan, *Sigma Kappa*
Iva Carol Smith, *Alpha Xi Delta*
Roberta Steuart, *Alpha Gamma Delta*
Carole Venable, *Alpha Xi Delta*
Ruchie Webber, *Delta Zeta*
Pat Wilkinson, *Alpha Delta Pi*
Patsy Wright, *Alpha Gamma Delta*
Charlotte Young, *Alpha Gamma Delta*

The Panhellenic Council, composed of representatives from each sorority, has as its purpose the promotion of friendly relations among the national Greek-letter groups. This representative body also regulates all rushing procedure during the fall and spring rush seasons.

The annual Spring workshop, which served as the culmination of the council's program, directed an increased realization toward the real values of sorority life. At this time each year a scholarship award is presented to the sorority maintaining the highest scholastic average for the year and the officers for the coming year are presented.

## OFFICERS

ANN BROOKS ..... *President*
ROBERTA STEUART ..... *Vice President*
BETTE JO MANNING ..... *Secretary*
MARY JEANNE MASSERANO ..... *Treasurer*

# *Panhellenic Council*

# *Greek Week*

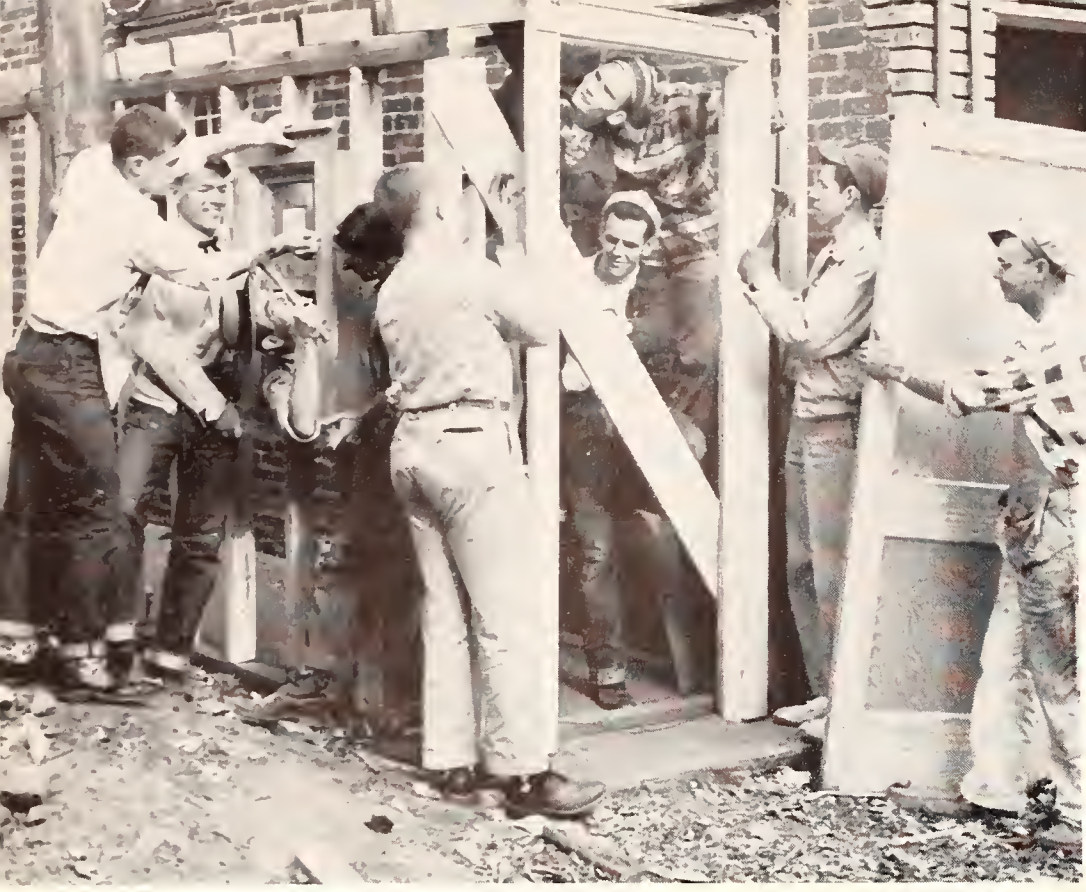

One of the many projects performed by "Greek Week."

Fraternity men paint-up for Boys' Town.

The Interfraternity Council, composed of representatives of the eight national social fraternities on the campus, planned, organized and put into effect MSC's first "Greek Week" in December. Its primary purpose is to stimulate better understanding between fraternity men so that they might work together for the promotion of a stronger fraternity system.

The festivities got under way with forums pertaining to fraternity finances, rushing, pledging, and similar problems such as conducting social activities. A stag banquet was held the second night at the Claridge Hotel when Hubert Garrecht, Province Chief of Alpha Tau Omega, was the main speaker. Mr. Garrecht is president of Klinke-Reed Bros. Dairy. His subject concerned the "Benefits of Fraternal Life."

The day of work, donated by 150 fraternity men, consisted of projects in the city and included cleaning up the cemetery on Central, work at the Porter-Leath Orphanage and at the Crippled Children's Hospital, the workshop for Lauderdale Courts, minor repairs at Boys' Town and at the girls' home on Lamar, and similar worthwhile endeavors.

The three-day program closed with a dance at the Peabody Hotel with Jack Stalcup and his orchestra furnishing the music. The feature attraction was the announcement of the "IFC Man of the Year," Tom Rush, who was chairman of Greek Week and is president of Kappa Alpha Fraternity.

In addition to Rush, the Interfraternity council planning committee was composed of Larry Hilbun, banquet arrangements chairman; Johnny Morris, dance chairman; Gordon Griffith, arrangements chairman for forums and supper; and J. B. Cobb, chairman of Saturday's day of "Help."

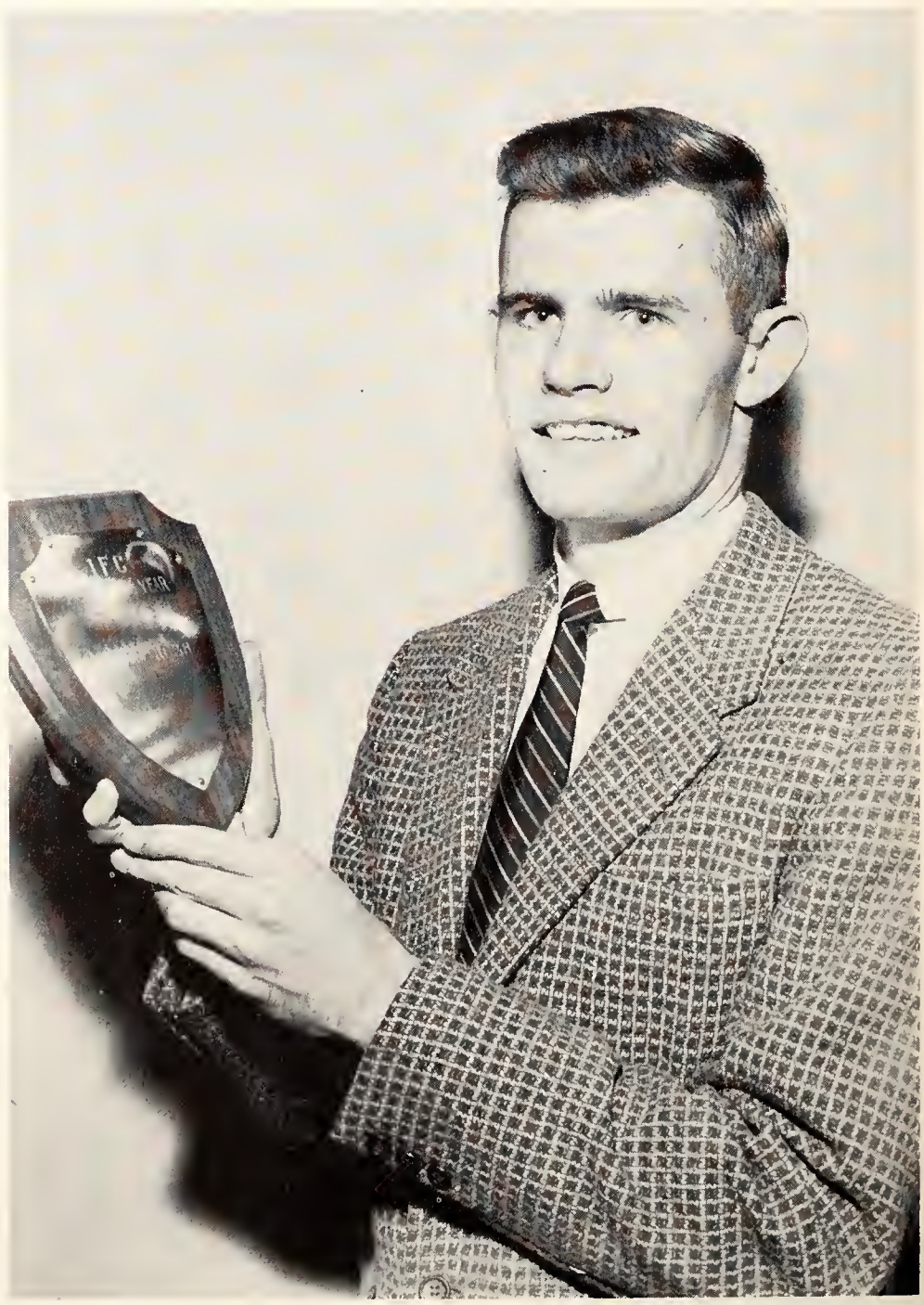

Tom Rush is named "IFC Man of the Year."

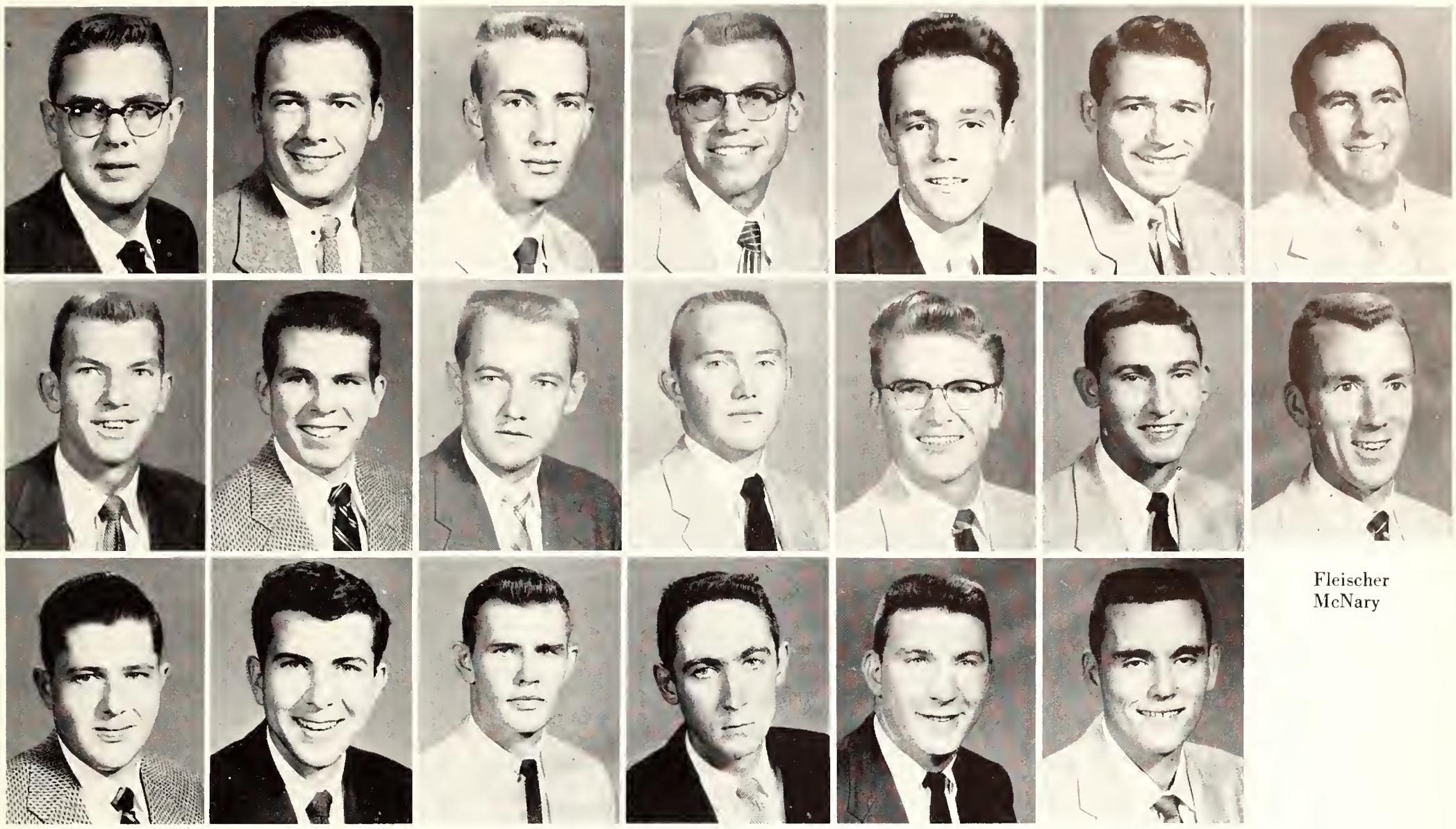

Fleischer
McNary

Bennett
Hilbun
Morris

Blake
Hopper
Roberson

Davis
Jennings
Rush

Dodson
Lanier
Spencer

Finch
Loveless
Staed

Fishman
Martin
Willis

The Interfraternity Council has as its purpose the regulating and governing of all social fraternities on the campus. The organization also seeks to bring a closer harmony between all of the fraternities.

Each fraternity is represented on the council by three representatives from their group. The organization either sponsors or helps to administer such projects as All-Sing, Stunt-Night and Intramurals.

The council sponsored the first "Greek-Week" held on the MSC Campus this year and presented trophies and plaques to the "IFC Man of the Year," and the fraternity with the highest scholarship for the preceding year.

## OFFICERS

JACK FISHMAN ..... *President*
MELVIN FLEISCHER ..... *Vice President*
BOB SPENCER ..... *Secretary-Treasurer*

## MEMBERS

Roger Bennett, *Sigma Chi*
Tom Blake, *Pi Kappa Alpha*
Walter Davis, *Sigma Chi*
Fred Dodson, *Sigma Phi Epsilon*
Gordon Finch, *Lambda Chi Alpha*
R. Jack Fishman, *Kappa Sigma*
Melvin Fleischer, *Phi Epsilon Pi*
Larry Hilbun, *Sigma Phi Epsilon*
Marvin Hopper, *Kappa Alpha*
George Jennings, *Kappa Alpha*
David Lanier, *Kappa Sigma*
Jack Loveless, *Pi Kappa Alpha*
Jerry Martin, *Kappa Sigma*
Bill McNary, *Kappa Sigma*
John Morris, *Pi Kappa Alpha*
Wesley Roberson, *Lambda Chi Alpha*
Tommy Rush, *Kappa Alpha*
Bob Spencer, *Lambda Chi Alpha*
Tommy Staed, *Sigma Alpha Epsilon*
Bill Willis, *Sigma Phi Epsilon*
*Not pictured are:*
Hal Bailey, *Sigma Alpha Epsilon*
Bob Fleischer, *Phi Epsilon Pi*
Bill Hughes, *Sigma Alpha Epsilon*
Bill Reed, *Sigma Chi*
Gordon Stamm, *Phi Epsilon Pi*

# *Interfraternity Council*

# *Sigma Chi*

Sigma Chi was founded by seven men at Miami University in Oxford, Ohio, on June 28, 1855. At that time it was a member of the famous "Miami Triad," which laid the foundation for the fraternity system as we know it today.

Epsilon Kappa Chapter was installed on the Memphis State campus on June 5, 1954, when twenty-three members were initiated at ceremonies in the John Willard Brister Library. Before becoming national it was known on the campus as Chi Sigma Local.

This event was the culmination of three years of constant work on the part of the members and the Sigma Chi Memphis Alumni Chapter. Epsilon Kappa is the youngest fraternity, and a member of the oldest National, on the Memphis State campus.

Sigma Chi's take a break for cards.

Bennett
Griffith
Scott

Buckaloo
Gosheff
Wilbur

Cooper, Q.
Hardee
Atkins

Cooper, W.
Jones
Browder

Couch
Pullen
Bruce

Davis
Reed
Doddridge

Forrester
Saeger
Eidson

# *Epsilon Kappa Chapter*

Obviously posed . . .

COLORS: Blue and Old Gold

FLOWER: White Rose

Founded: June 28, 1855

That old gang of mine . . .

## MEMBERS

Roger Bennett
Jerry Buckaloo
Quentin Cooper
Warren Cooper
Billy Couch
Walter Davis
James Forrester
Graham M. Griffith
Conrad Gosheff
Charles Hardee
John Jones
John Pullen
Bill Reed
Paul H. Saeger
James A. Scott
Perry Wilbur

## PLEDGES

Olin Atkins
Arthur Browder
Sidney Bruce
Ben Doddridge
James Eidson
Jimmy Grammer
Bob Hargett
James Martin
Jerry Moseley
Larry Murtha
Gus Myrick
Melvin Norville
Harold Nowell
Jerry Phillips
Joe Phillips
Charles Saffell
Frank Stevens
Jimmy Thompson
Louis Wellons
James Williams
Dickie Woods

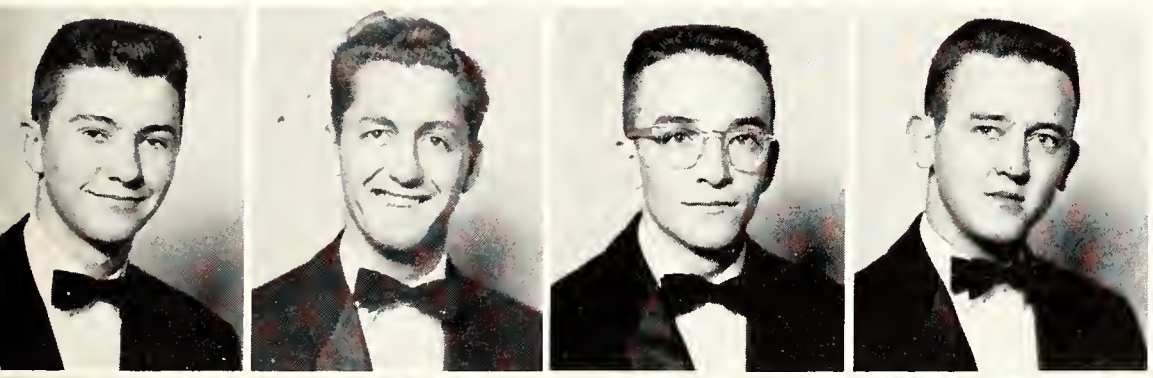

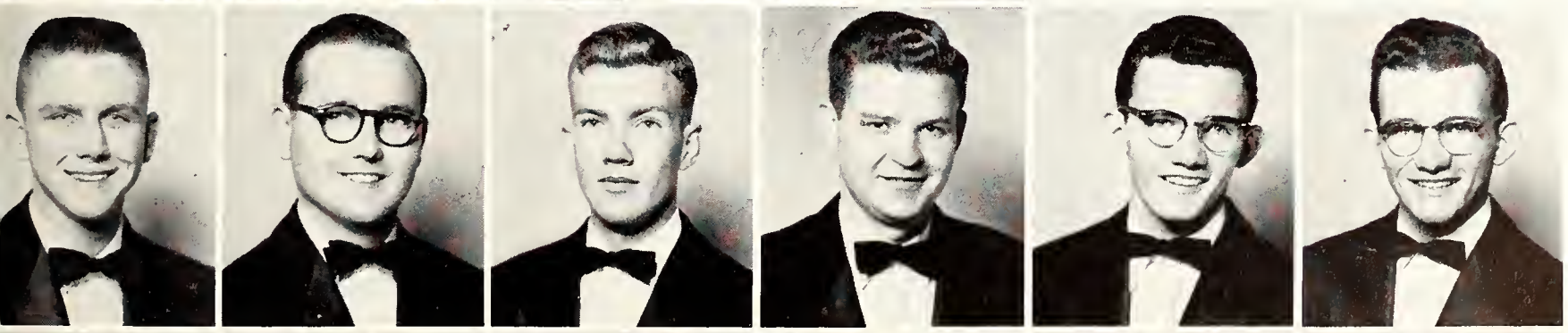

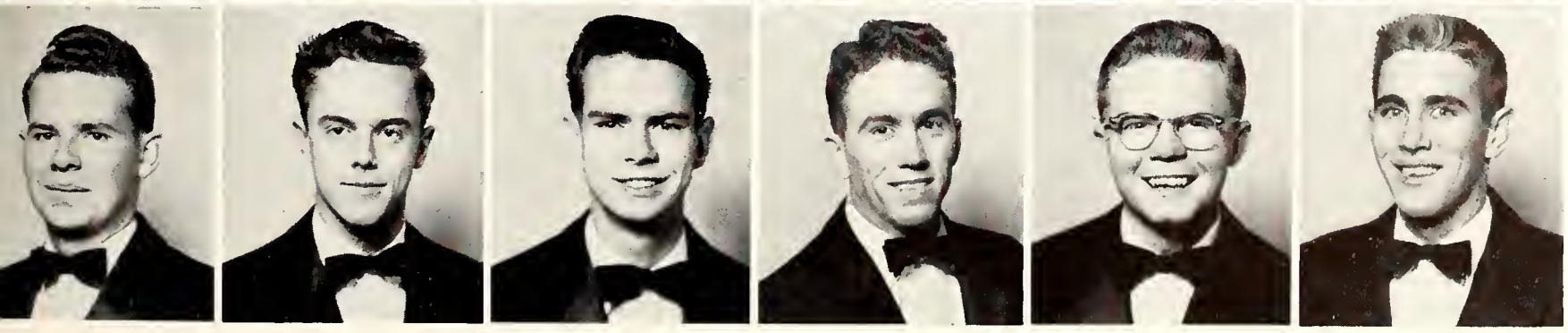

Grammer
Murtha
Saffel

Hargett
Myrick
Stevens

Martin
Norville
Thompson

Mosley
Nowell
Wellons

Phillips, Jerry
Williams

Phillips, Joe
Woods

## OFFICERS

BILL REED
*Consul*
QUENTIN COOPER
*Pro Consul*
CHARLES HARDEE
*Annator*
JAMES A. SCOTT
*Quaester*
JOHN PULLEN
*Magister*
JOHN JONES
*Tribune*
GRAHAM GRIFFITH
*Associate Editor*
PAUL SAEGER
*Historian*

# Gamma Gamma Chapter

## MEMBERS

Jim Anderson
Hervey Aycock
Bill Barclay
Bill Bettison
Jim Cannon
Jim Chumney
Robert Collie
Don Compton
Glenn Crosby
Ollie Dowell
Maurice Felts
Ben Fisher
Preston A. Ford, Jr.
Robert Ford
Bill Garner
Joe Guasco
David Heck
Marvin Hopper
Leonard Jackson
Tommy Jackson
George Jennings, Jr.
Charles Jung
Kenneth Koon
Burney Landess
Jerry Lowrie
Paul McReynolds
R. L. Mitchell
Taylor Overton
Bob Patterson
Van E. Reviere
Don Robinson
Luther Robinson
Bill Rose
Tom Rush
Charles Sibley
Wesley Smith
Vaughn Stimbert
Plato Touliatos
Bubba Williams
David Williams
Wayne White

## PLEDGES

Bobby Allday
Frank Allday
Rex Batchelor
Emile Bizot
Frank Brown
Bob Cargile
Jack Caughley
Dwaine Cotner
Ed Crenshaw
Sam Henderson
Jimmie Hester
Jimmy Hilliard
Charles Hunter
Robert Kirkpatrick
Bobby Lofton
Thomas White
Cliff Lynch
Jim Mathis
Don McLeod
Gordon Nichol
Wayne Potts
Don Rogers
John Ruffin
Paul Sherman
John Shivler
Bob Tribble
Virgil Whipple

COLORS: Crimson and Old Gold

FLOWERS: White Magnolia and Crimson Rose

DATE FOUNDED: December 21, 1865

*A friend to all*—MOTHER ADAMS

It's a grand ole gang!

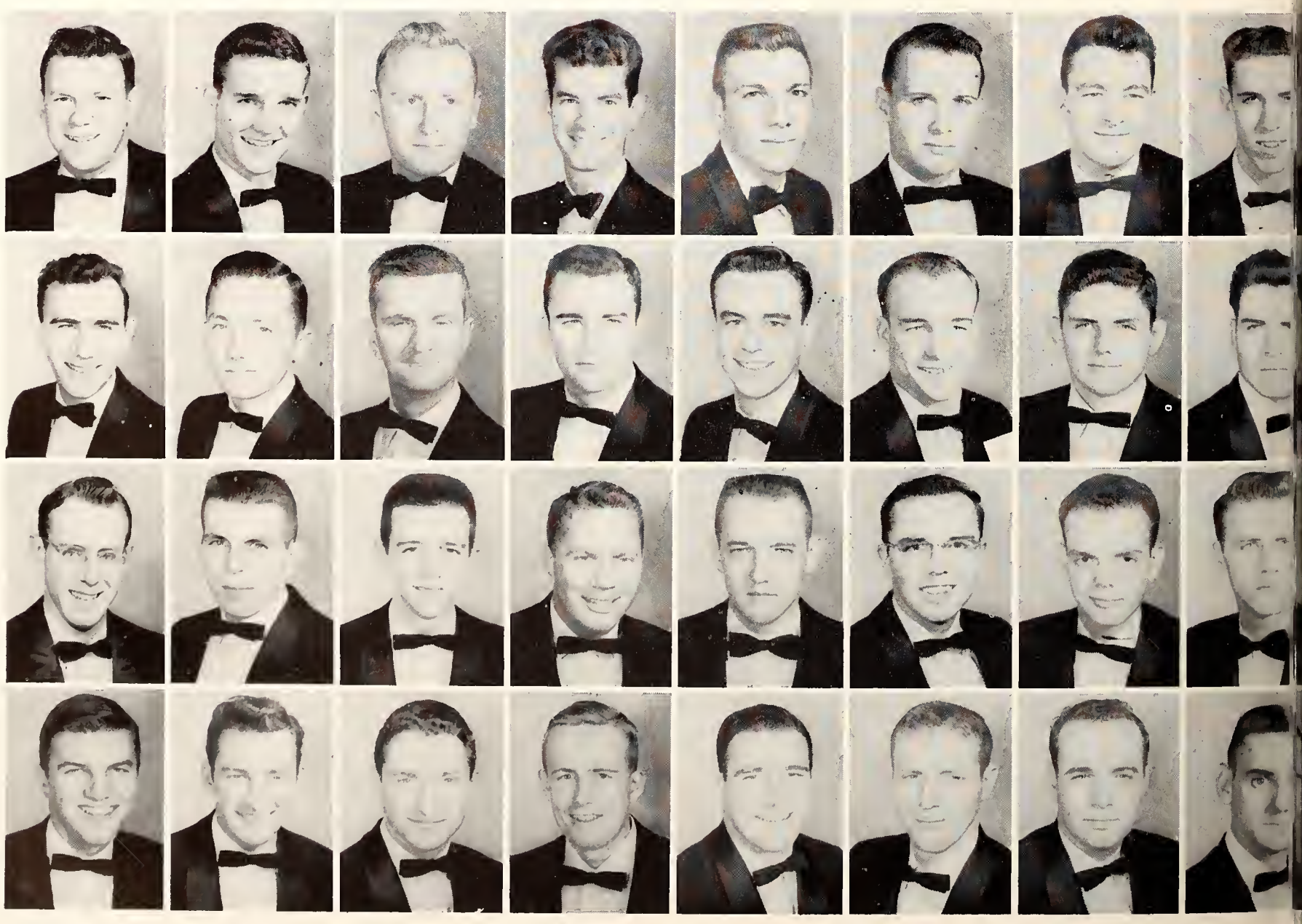

Anderson Aycock Barclay Bettison Cannon Chumney Collie Compton
Crosby Dowell Felts Fisher P. Ford R. Ford Garner Guasco
Heck Hopper L. Jackson T. Jackson Jennings Jung Koon Landess
Lowrie McReynolds Mitchell Overton Patterson Reviere D. Robinson L. Robinson

# *Kappa Alpha*

The pledges really entertained.

## OFFICERS

| | |
|---|---|
| TOM RUSH | *President* |
| CHARLES SIBLEY | *Vice President* |
| GEORGE JENNINGS | *Recording Secretary* |
| BEN FISHER | *Corresponding Secretary* |
| TOM JACKSON | *Alumni Secretary* |
| MARVIN HOPPER | *Purser* |
| JERRY LOWRIE | *Censor* |
| JOE ZANONE | *Special Officer* |
| BILL WOOD | *Special Officer* |

Two wonderful roses!

The Kappa Alpha Order was chartered on Memphis State's campus October 2, 1948. The local chapter under the distinction of Gamma Gamma presently has 65 actives and 36 pledges. It also is the only fraternity on the campus to own or rent a house. The chapter purchased the house on the corner of Southern and Patterson in September, 1953.

This past year the entire chapter mourned the death of Bob Dungan, who would have been a junior this year at Memphis State. In memory of this brother whose life was halted so early by cancer, the chapter backed the MSC Cancer Drive this spring.

Gamma Gamma's two big socials, the "Old South Ball" and the "Black and White Ball," were again the highlight of the chapter's party life. "The Old South Party" was the fourth revival of this commemoration of the finest Southern traditions, while the Black and White Ball dates back to 1931.

| | | | | | | | | |
|---|---|---|---|---|---|---|---|---|
| Rose | Rush | Sibley | Smith | Stimbert | Touliatos | B. Williams | D. Williams | White |
| B. Allday | F. Allday | Batchelor | Bizot | Brown | Cargile | Caughley | Cotner | Crenshaw |
| Henderson | Hester | Hilliard | Hunter | Kirkpatrick | Lofton | Lynch | Mathis | McLeod |
| Nichol | Potts | Rogers | Ruffin | Sherman | Shivler | Tribble | Whipple | White |

# *Kappa Sigma*

Kappa Sigma Fraternity was founded on the campus of the University of Virginia on December 10, 1869 by "five friends and brothers" with the written bond of their union: "The object of the Fraternity is to enjoy and increase the pleasures which are only to be obtained by the intercourse of congenial spirits."

This bond has carried throughout the years. It is expressed today in the action of the members toward both their fraternity brothers and the general public. One way in which the men of the fraternity express this bond is in deeds toward others: A Christmas Party for the youngsters at Boys' Town, adoption of one youngster at Boys' Town as the fraternity's own "little brother," participation in the Greek Week work sessions.

Pleasure, our annual Harem Ball and the Stardust Ball given in honor of our Sweetheart—Miss Dixie Busby, combined with physical deeds serve to strengthen these bonds. From the transition of the old Star and Crescent Club, to the Epsilon Pi Chapter of Kappa Sigma required just this spirit to be in force.

Kappa Sig's dates are auctioned!

Allen, Gatewood, Martin, Webb — Avery, Guyton, McHugh, Wynne — Bird, Harrell, McNary, Barnes — Bledsoe, Harrington, Mulvaney, Benson — Brady, Jennings, Parker, Brumback — Burlison, Langford, Phillips, Bush — Cobb, D. Lanier, Springfield, Campbell — Douglas, J. Lanier, Vollmer, Cash — Fishman, Lovett, Wallace, Connelly

# *Epsilon Pi Chapter*

Santa and sweetheart distribute gifts at Boys' Town.

Donny's Birthday Gifts.

## OFFICERS

ROBERT JACK FISHMAN ..... *Grand Master*
DAVID LANIER ..... *Grand Procurator*
BILL McNARY ..... *Grand Master of Ceremonies*
PAUL WEBB ..... *Grand Scribe*
KENNETH B. PHILLIPS ..... *Grand Treasurer*
JIMMY DOUGLAS ..... *Senior Guard*
FRANK PARKER ..... *Junior Guard*

COLORS: Scarlet, White and Emerald Green

FLOWERS: Lily-of-the-Valley

FOUNDED: December 10, 1869

| | | | | | |
|---|---|---|---|---|---|
| Croom | Davenport | Garmany | Holmes | Hutchison | Hyde |
| Ingram | Jaco | King | Kinney | Leechman | Leonard |
| O'Neil | Overton | Pera | Pitner | Postom | Rockwood |
| Salter | Van Poole | Von Kanel | Walker | P. Zerilla | S. Zerilla |

## MEMBERS

Jim Allen
Harry Avery
John Bird
Charles Bledsoe
Gene Brady
Pat Burlison
J. B. Cobb
Jim Douglas
R. J. Fishman
Bob Gatewood
David Guyton
Bob Harrell
Bob Harrington
Bill Jennings
Charles Langford
David Lanier
Jim Lanier
Charles Lovett
Jerry Martin
Dan McHugh
Bill McNary
Sonny Mulvaney
Frank Parker
Kenneth Phillips
Jim Springfield
Bob Vollmer
Ray Wallace
Paul Webb
Louis Wynne

## PLEDGES

Don Barnes
Tom Benson
George Brumback
Baker Bush
Teddy Campbell
Bill Cash
Teddy Connelly
Bubba Croom
Dick Davenport
Bill Garmany
Danny Holmes
Bill Hutchison
John Hyde
Bill Ingram
Allan Jaco
Tommy King
George Kinney
Don Leechman
Bubba Leonard
George O'Neil
Dale Overton
John Pera
Joe Pitner
Stewart Postom
Phil Rockwood
Richard Salter
Martin Van Poole
J. R. Von Kanel
Gerald Walker
Phil Zerilla
Sam Zerilla

# Tennessee Beta Chapter

COLORS: Purple and Red

FLOWERS: American Beauty Rose and Purple Violet

DATE FOUNDED: November 1, 1901

Give me that good ole Sig Ep spirit.

## MEMBERS

Gene Arnold
Bill Bagwell
Lynnwood Bargery
Ray Barker
Everett Bethshares
Davis Bizzell
Norman Bryant
Bill Caldwell
Richard Carter
Bob Cooper
Fred Dodson
Tommy Graham
Dan Guinn
Larry Hilbun
Minor Holland
John Hurd
Jay Magdefrau
Keith Magdefrau
Wally Miller
Tommy Morgan
Leon Nall
Clay Phillips
Walter Robbins
Joe Smith
Rayburn Stewart
Bob Trantham
Gene Weaver
Bill Willis
Carl Wright

## PLEDGES

George Buzard
Jim Cummings
Jimmy Eason
Bill Evans
Farley Hill
Alvin Iverson
Frank Land
Joe Long
Eddie Morton
Tony Palazola
Jack Rosson
Earnest Skillern
Paul Williams
Jim Yarbrough

## OFFICERS

CARL WRIGHT ..... *President*
LARRY HILBUN ..... *Vice President*
KEITH MAGDEFRAU ..... *Secretary*
LYNNWOOD BARGERY ..... *Comptroller*
WALLY MILLER ..... *Historian*
RAY BARKER ..... *Chaplain*

Barker
Caldwell
Graham

Arnold
Bethshares
Carter
Quinn

Bagwell
Bizzell
Cooper
Hilbun

Bargery
Bryant
Dodson
Holland

*Tommy crowns the "Queen of Hearts."*
MARY POLLARD

# *Sigma Phi Epsilon*

'49ers shoot it up!

As the Tennessee Beta Chapter of Sigma Phi Epsilon looks back on the year 1954-55, it can say, ". . . a job well done." The MSC Eps have excelled in many ways during the school term.

At the beginning of the year we had three trophies; now we have eleven and some on the way. The Sig Eps won the annual Interfraternity Council All-Sing for the second consecutive year. Our fraternity placed second in the Interfraternity football intramurals and for the second straight year won the Volleyball championship.

Aside from all our other activities, studies are an important part of every SPE's campus life. We were all proud when our president accepted the IFC Scholarship Trophy for the fraternity's first place in scholarship on the campus.

Socially, the annual '49er Party at the Italian Society Country Club was a smashing success. The "Golden Heart Ball" on February 11 was the highlight of our social year as lovely Virginia Pierce was crowned our sweetheart as the "Queen of the Golden Heart."

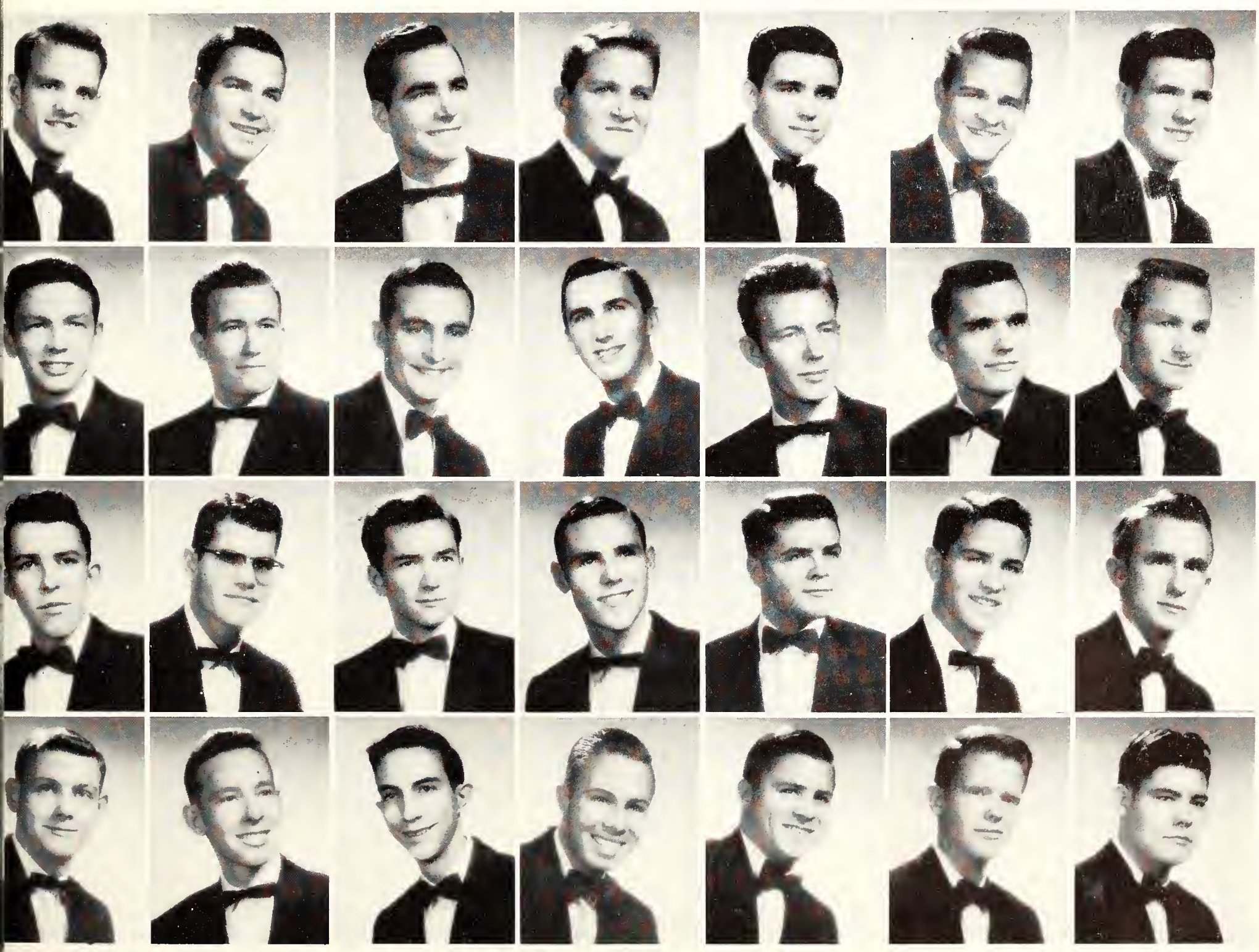

Hurd
Robbins
Buzard
Long

Magdefrau
Smith
Cummings
Morton

Magdefrau
Stewart
Eason
Palazola

Miller
Trantham
Evans
Rosson

Morgan
Weaver
Hill
Skillern

Nall
Willis
Iverson
Williams

Phillips
Wright
Land
Yarbrough

# *Lambda Chi Alpha*

Lambda Chi Alpha Fraternity was founded by a group of law students and was originally known as Metropolitan Law Club. It has grown into one of the largest national fraternities, with 148 chapters and four colonies. Lambda Chi Alpha colonized at Memphis State in May, 1948.

Zeta Theta has always worked hard to improve its public relations. In the past year the chapter helped sponsor the proposed Educational Television Station by soliciting donations and member subscriptions. Members worked in the neighborhood of the college campus and the project proved to be a great contribution to the success of the new channel. Lambda Chi also took part in Memphis State's first Greek Week by building a play house for children at St. Peter's Orphanage.

The fraternity at its annual Founders' Day Ball in March, 1954, chose Miss Jane Patterson, a member of Sigma Kappa sorority, as sweetheart for 1954.

These and many other Interfraternity relations have made this chapter one of the best.

Lambda Chi's Homecoming entry.

## OFFICERS

| | |
|---|---|
| GENE WILLIAMS | *President* |
| WESLEY ROBERSON | *Vice President* |
| ED JAMES | *Secretary* |
| ARTHUR HAZLETT | *Treasurer* |
| BILL BOYD | *Social Chairman* |
| GORDON FINCH | *Ritualist* |
| JACK TERRY | *Rush Chairman* |
| ELWOOD QUALLS | *Pledge Trainer* |

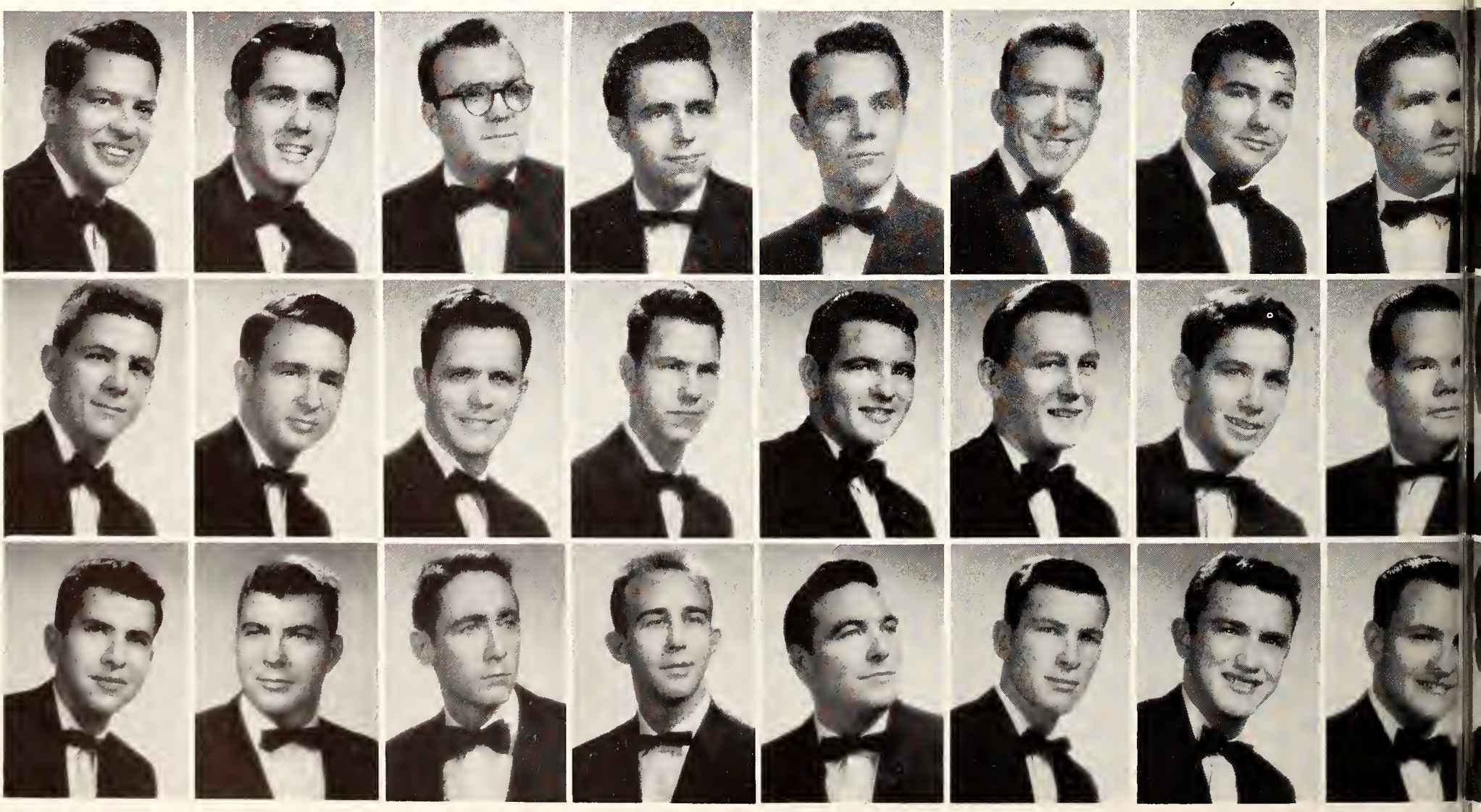

Boyd
Halyard
Roberson

Crum
Hazlett
Smith

Douglas
Heffington
Spencer

Downing
Hill
Terry

Finch
Hornberger
Todd

Frazier
James
Walsh

Fry
McCutchen
Werner

Gilmore
Qualls
Williams

# Zeta Theta Chapter

Our football team with their trophy.

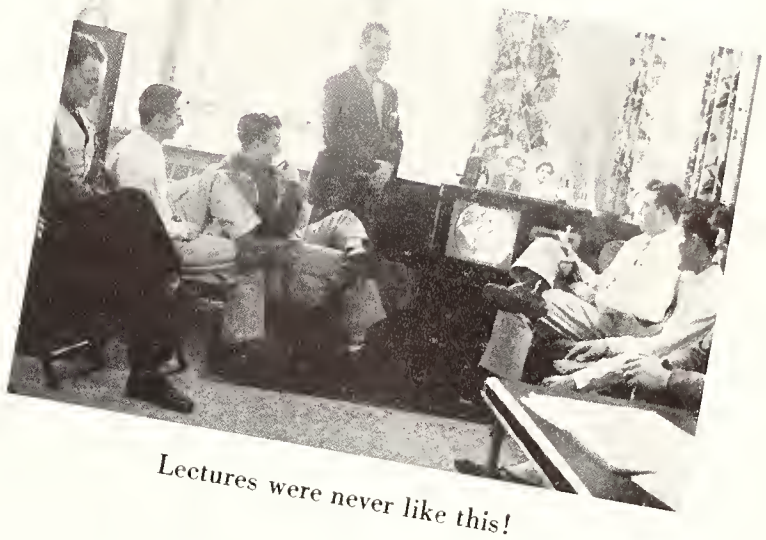

Lectures were never like this!

COLORS: Purple, Green and Gold

FLOWER: White Rose

FOUNDED: November 9, 1909

## MEMBERS

Bill Boyd
Jerry Crum
George Douglas
Ernie Downing
Gordon L. Finch
Bob Frazier
Bill Fry
Homer Gilmore
George Halyard
Arthur Hazlett
Jack Heffington
Bill C. Hill
John Hornberger
Eddie James
Tom McCutchen
Elwood Qualls
Wesley Roberson
Max Smith
Bobby Spencer
Jack Terry
Winfred Todd
Bobby Walsh
Ronnie Werner
Gene Williams

## PLEDGES

Billy Butler
Dean Dameworth
Don Evans
Stanley Henry
David Lawson
Bill Leaptrott
Charles Patterson
Kenneth Smithhart

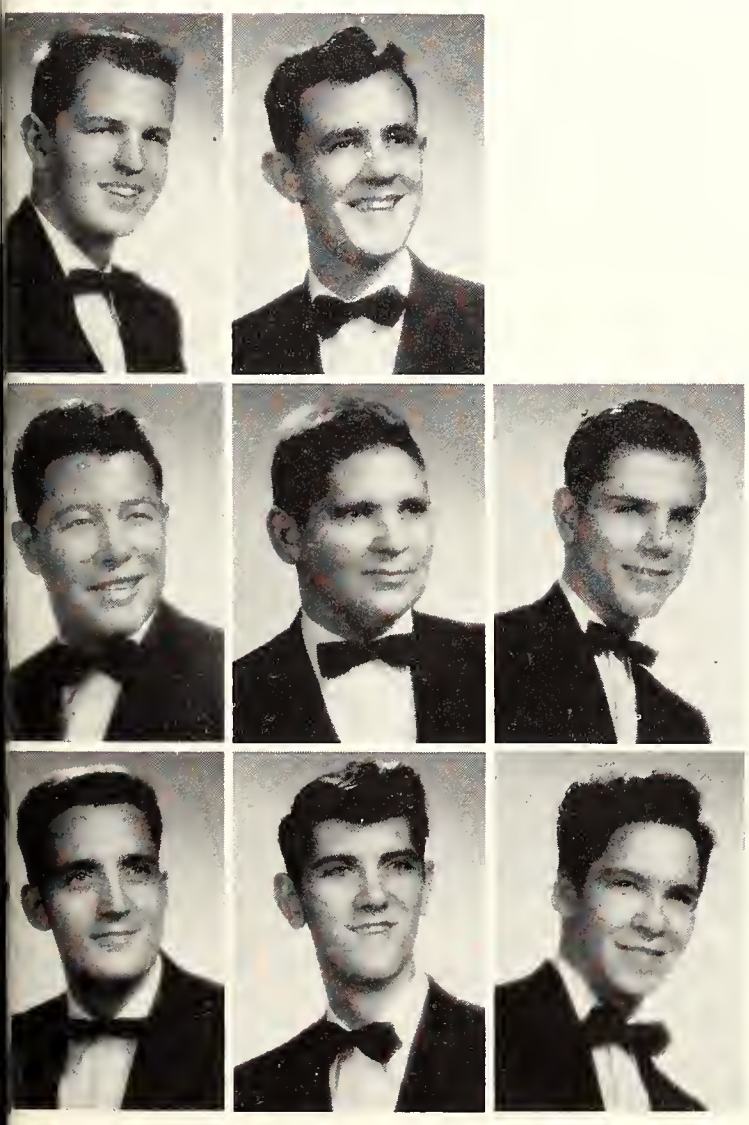

Butler
Evans
Leaptrott
Dameworth
Henry
Patterson
Lawson
Smithhart

Lambda Chi's scrapbook preserves fraternity events.

# Delta Zeta Chapter

COLORS: Garnet and Old Gold

FLOWER: Lily-of-the-Valley

FOUNDED: March 1, 1868

## OFFICERS

JACK LOVELESS ..... *President*
HAL BAKER ..... *Vice President*
J. CRAWFORD ..... *Secretary*
JACK KNOX ..... *Treasurer*

## MEMBERS

John Anderson
Joe Baker
Hal Baker
Dennis Billingsley
Franklin Craft
J. Crawford
John Childress
Ray Daniels
Jack Finley
Frank Grabowski
Louis Hayden
Eddins Hopps
Bill Johnson
Jack Knox
Jim Lawrence
Jack Loveless
Spicer Loving
Joe Luton
Charles Marcus
Walter McDaniel
Jim McKain
Roy McKee
David Meadows
Johnny Morris
John Perryman
Lewis Pittman
Ronnie Pollard
Cleighton Pryor
Howard Sanders
Jim Thomas
Pete Thompson
Boyce Thornton
Ted Wayland
Richard Widdows

## PLEDGES

Gary Barkley
Bill Branch
Leroy Chaille
Bill Derryberry
Ray Foote
Don Gronauer
Eugene Hancock
Don Huey
Ted Jones
Roy Laughlin
Eddie Lazarus
John Lipsey
M. O. Pledger
Frank Saig
Don Walker

What joker stole the food?

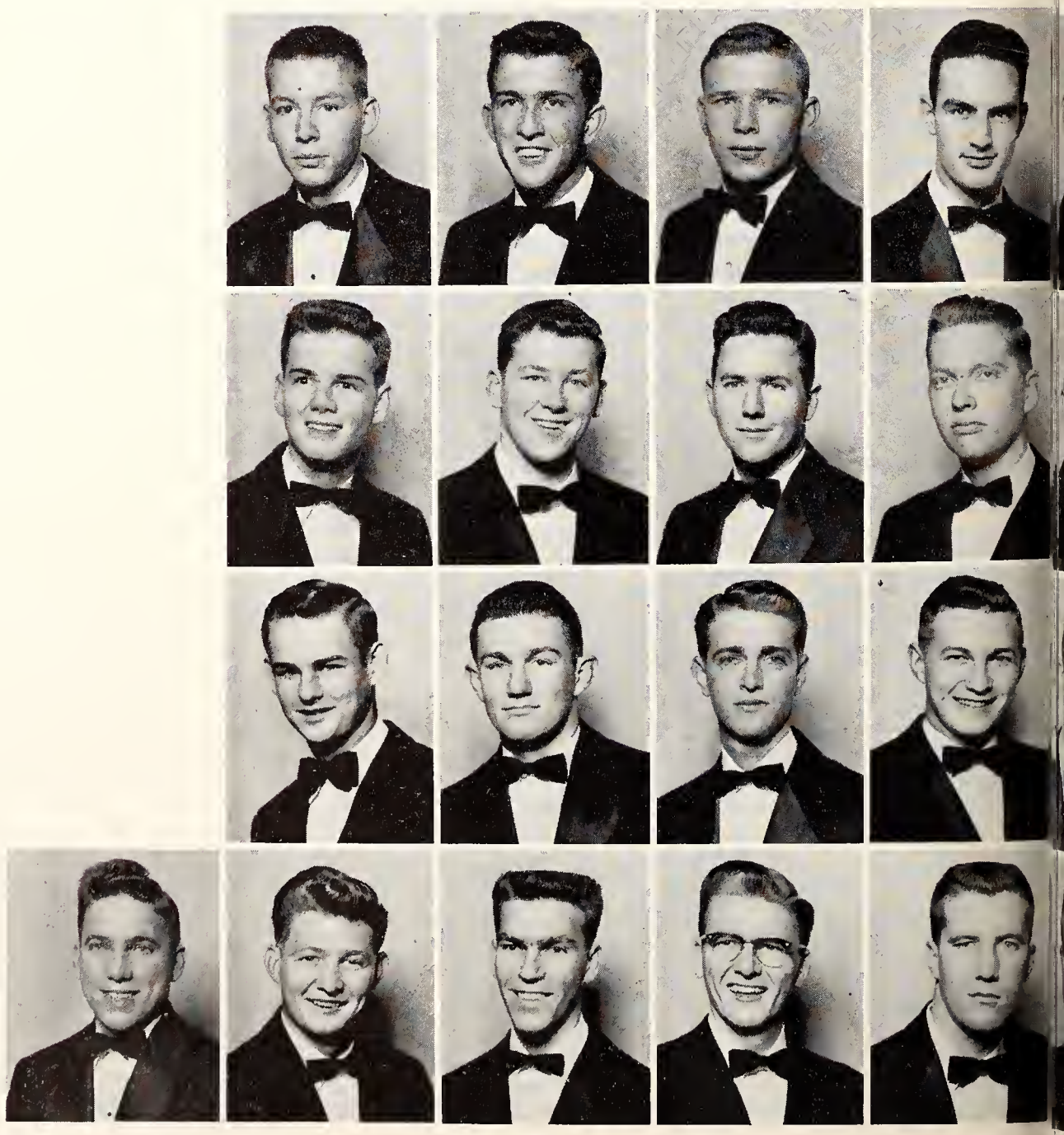

Johnson

Anderson
Craft
Finley
Knox

Baker, J.
Crawford
Grabowski
Lawrence

Baker, H.
Childress
Hayden
Loveless

Billingsley
Daniels
Hopps
Loving

# *Pi Kappa Alpha*

No loving on the dancing floor!

Pi Kappa Alpha was founded in 1868 at the University of Virginia by six men whose idea was to form a brotherhood which would preserve the priceless friendships and joys of college.

Delta Zeta Chapter was chartered in December of 1947, leading all other fraternities by being the first national, secret, Greek letter organization on the Memphis State campus.

Although a social organization, the men of the Dagger and Key are noted throughout the city for their charitable and civic acts, this year distributing over thirty Thanksgiving baskets, donating food to the Salvation Army, supplying the Sisters and children of St. Peter's Orphanage with ice cream and cookies, annexing a tool shed and supply room to the Neighborhood House, and helping individual parents provide a happy Christmas for their family. Again it takes the lead in offering the Pi Kappa Alpha Scholarship to a graduating high school senior of the Memphis area.

The social events of the "Pikes," the main one being the Dream Girl Ball, are times that are looked forward to by all. A reception was given in December for the new pledge class at the Pi Kappa Alpha Memorial Headquarters.

Luton, Pittman, Widdows, Huey, Marcus, Pollard, Barkley, Jones, McDaniel, Pryor, Branch, Laughlin, McKain, Sanders, Chaille, Lazarus, McKee, Thomas, Derryberry, Lipsey, Meadows, Thompson, Foote, Pledger, Morris, Thornton, Gronauer, Saig, Perryman, Wayland, Hancock, Walker

# *Sigma Alpha Epsilon*

The Tennessee Sigma Chapter of Sigma Alpha Epsilon came on the campus in 1953.

This year started with rush parties. The highlight of this program was a speech made to the rushees by an SAE alumnus, Representative Clifford Davis. The rush season was climaxed by the pledging of twenty-seven men.

The fraternity actively participated in the first Greek Week ever held at Memphis State. Members carried out a portion of the help projects by painting and remodeling part of the Wesley House.

One of the social functions sponsored by the fraternity is the annual 49ers party in the spring. Also held annually is the SAE Spring Formal, climaxing the year's social calendar. At this dance the newly-elected Sweetheart, chosen to serve for the coming year, is announced. This year Martha and Margaret Jernigan, twins from Union City, were chosen.

The chapter is represented in many of the school's organizations and extracurricular activities.

A part of the 49'ers party.

Bailey
Bullard
George
Leon, Art.

Barber
Butler
Hattle
McCool

Barnett
Cannon
Hembree
Miller

Bicknell
Craddock
Henley
Mulloy

Bobo
Edwards
Hughes
Patterson

Brandon
Fisher, B.
Huntley
Patton

Brown
Fisher, C.
Jordan
Pickering

Brugge
Fulton
Leon, Al
Porter

# Tennessee Sigma Chapter

New officers for '55

COLORS: Purple and Gold

FLOWER: Violet

FOUNDED: March 9, 1856

## OFFICERS

TOMMY STAED ..... *President*
BOWLYNE FISHER ..... *Vice President*
FRANK PRITCHARD ..... *Secretary*
RALPH GEORGE ..... *Treasurer*
DON RHOADS ..... *Pledge Trainer*

The finalists line up for inspection.

Pritchard
Staed
Thomas, O.
White

Reiser
Sugg
Thompson, B.
Whitehead

Rhodes
Suttle
Thompson, D.
Williams

Savage
Taggert
Thompson, W. E.
Wright

Scott
Thomas, J.
Trainer
Yancey

Zent

## MEMBERS

Hal Bailey
Jerry Barber
Joe Barnett
Lane Bieknell
Winston Blackley
Jack Cannon
Richard Douglas
Ben Edwards
Paul Fairley
Bowlyne Fisher
Charles Fulton
Ralph George
Gene Hattle
Carlton Henley
Tommy Holliday
Bill Hughes
Jack Huntley
Dale Jamerson
Phil Land
Pete Maynard
Jewitt Miller
Henry Nail
Andy Nelson
David Patterson
Joe Pickering
Bobby Pidgeon
Jerry Porter
Frank Pritchard
Don Rhodes
Paul Savage
Barnett Scott
Floyd Starnes
Ned Suttle
Oscar Thomas
Bill Thompson
Dickie Thompson
Portland Whitehead
Bill Yancey
Carl Young

## PLEDGES

David Berry
Horace Bobo
David Brandon
Clarence Brown
Charles Bullard
Jerry Butler
Tommy Craddock
Charles Fisher
Jay Gaffney
John Hembree
Alfred Leon
Arthur Leon
Ronnie McCool
Mike Mulloy
Herbert Porter
Charles Patton
Kenny Reiser
Billy Sanders
Bill Sugg
James Thomas
William E. Thompson
Bill Trainer
Harry Westlake
Jerre White
Floyd Williams
Irwin Wright
John Zent

# Alpha Upsilon Chapter

# Phi Epsilon Pi

Phi Ep's float for Homecoming parade.

The Alpha Upsilon Chapter of Phi Epsilon Pi Fraternity had one of its finest years at Memphis State College during the 1954-55 period. We started the year with five active members and now have thirteen. Yes, we have more than doubled our membership.

The Fraternity was very proud of the float we entered in the Homecoming parade. We failed to win the trophy, but we feel that if the contest had been on enthusiasm we would have walked away with the highest honors.

During Greek Week, Phi Ep painted three rooms at the Episcopal Church Home For Girls. This was a part of the Community Service project sponsored by IFC. It was indeed a blessing to the fraternity to participate in such a philanthropic program.

Since last year we have added an asset to the Fraternity room. Through the efforts of the Phi Eps our room is now completely furnished.

We look forward to our annual Dream Girl Banquet and dance, our second annual all-fraternity party, and many other social events, as well as the well-rounded fraternity programs during the remainder of the year.

COLORS: Purple and Gold

FLOWER: White Carnation

FOUNDED: November 23, 1904

## OFFICERS

MELVIN FLEISCHER ..... *Superior*
GEORGE FLEISCHER ..... *Vice Superior*
EDWIN MOSKOWITZ ..... *Secretary*
GORDON STAMM ..... *Treasurer*

## MEMBERS

George Fleischer
Melvin Fleischer
Gordon Stamm

## PLEDGES

Jerry Ballin
Jerome Franklin
Floyd Herzog
Tommy Phillips
Gerald Sher
Alvin Walter

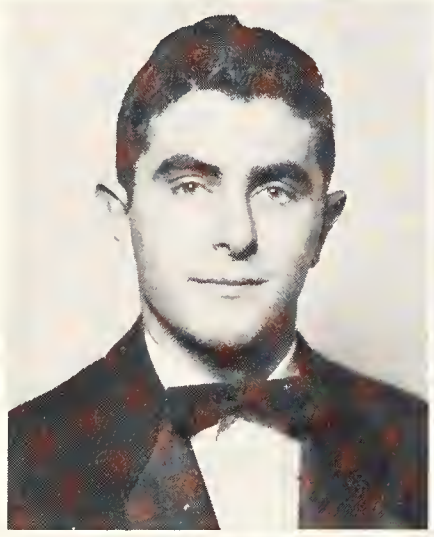

G. Fleischer
Ballin
Schwartz

M. Fleischer
Franklin
Sher

Stamm
Herzog
Walter

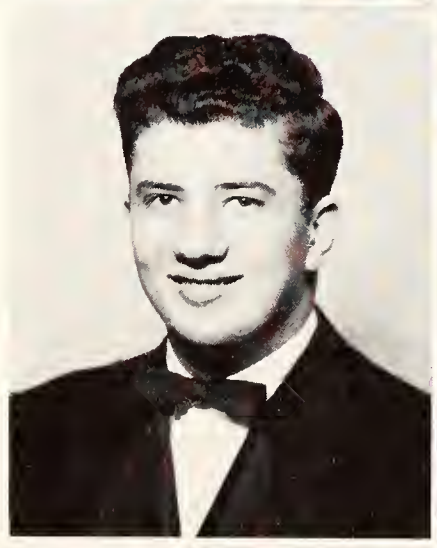

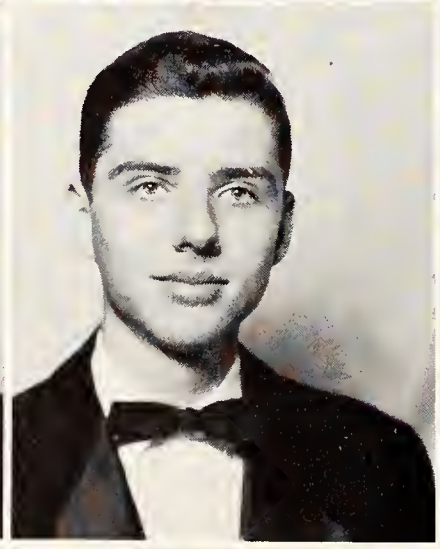

# Independents

# *Independent Women*

The Independents Club for Women was organized at Memphis State College for the purpose of providing a social organization for women students not affiliated with Greek letter organizations. The official pin is a gold triangle with the green letter "I" mounted upon it. This pin was adopted in 1947.

In October, 1954, the club held its annual initiation and reception for new members. This year twelve new members were initiated in a program held in the Banquet Room of the cafeteria.

The club also participated in volleyball, basketball, and softball intramurals. Under the leadership of our captain, Jamie Roberson, we tied for third place in the league. We had two members named to the All-Star volleyball team. They were Pat Baskin and Jamie Roberson.

The Independents representatives in the DeSoto Beauty contest were Faye Cox and Hettie Anderton.

Our Christmas party was a very gala event, and was held in the home of Pamela Gardiner. We all caught some of the yule spirit at this affair. Our two sponsors, Dr. Mary Frances Gyles and Miss Florence Illing were present at the meeting.

COLORS: Green and White
FLOWERS: White Carnation
FOUNDED: 1946

## OFFICERS

BARBARA RISTEY ..... *President*
BETTY OGLESBY ..... *Vice President*
PAM GARDINER ..... *Treasurer*

## MEMBERS

Pat Baskin
Betty Blaker
Donna Chandler
Faye Cox
Dolly Dawkins
Pam Gardiner
Janet Hakala
Ada Holmes
Janie Hudson
Juanita Jones
Rachael Maddox
Sue McDoniel
Doris J. Nimmo
Betty Oglesby
Elaine Patterson
Barbara Ristey
Betty Vaughan
Julia Vernor
Mary White
Virginia Whitlock

Baskin, Gardiner, Maddox, Ristey — Blaker, Hakala, McDoniel, Vaughan — Chandler, Holmes, Nimmo, Vernor — Cox, Hudson, Oglesby, White — Dawkins, Jones, Patterson, Whitlock

# Independent Men

The Men's Independents Club of Memphis State College was officially organized and granted a charter in 1950 for the purpose of providing a social organization for men students who were not affiliated with Greek-letter organizations.

Members of the club have been in the past chiefly dormitory students, but others are invited to attend. Regular meetings are held in Scates Hall, which serves as headquarters for the group.

The club participates in the intramural sports program and other campus activities.

## OFFICERS

WILLIAM E. SIMPSON ..... *President*
STANLEY FEE ..... *Vice President*
CHARLES B. McQUISTON ..... *Secretary-Treasurer*
JOE OWEN ..... *Chaplain*

## MEMBERS

Jim Bailey
W. E. Blalack
William Lee Bobbitt
Grady Bogue
Edward Douglas
James Q. Edmonds
Glen Ray Essary
Robert C. Fite
Rhudolph Gooch
Bill Horner
Thurman Jackson
Robert S. McDill
Charles B. McQuiston
Johnny Moffatt
Billy Murphy
Joe Owen
William E. Simpson
Morris C. Terry
Louis K. Wheatley

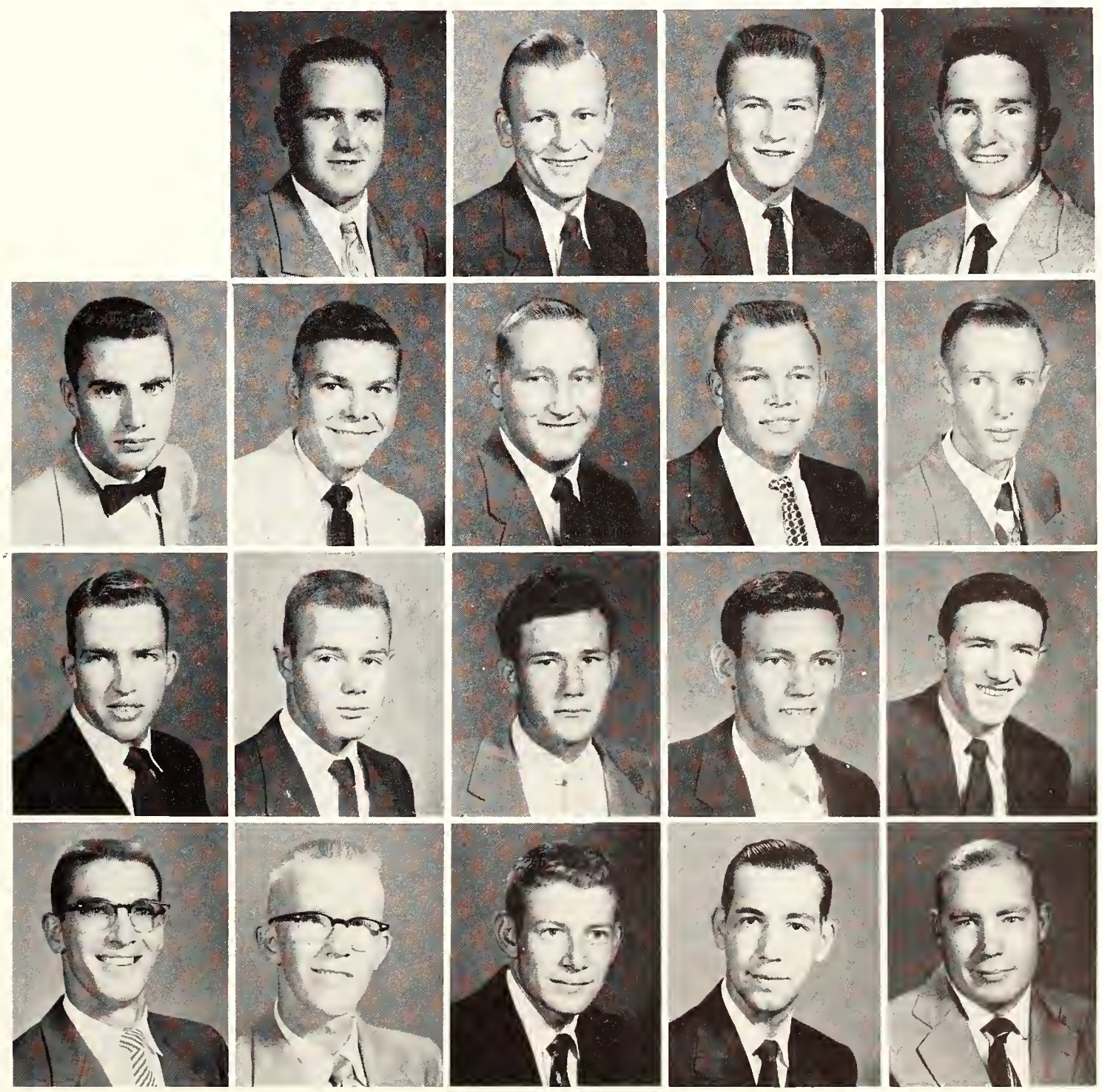

Douglas, Horner, Murphy — Bailey, Edmonds, Jackson, Owen — Blalack, Essary, McDill, Simpson — Bobbitt, Fite, McQuiston, Terry — Bogue, Gooch, Moffatt, Wheatley

# STUDENT INDEX


—A—

Abernathy, Barbara 198
Adams, Dot 206
Adams, Elizabeth Ann 162
Adams, Hugh E. 206
Adams, Kenneth 206
Adams, Malcolm "Wimpy" 206
Adams, Neil C. 198
Adams, Paul P. 188
Adams, Sara Jean 188
Aday, John 198
Aeschliman, Walter H. 206
Agee, Barbara Ann 188
Akin, Dudley 206
Albert, Fred C. 206
Albright, Katharine 180
Aldrich, Alice Ann 206
Alexander, Barbara 198
Allday, Robert 206
Allen, Ann 198
Allen, James C. 198
Allen, James H. 198
Allen, Milly 206
Allen, Patsy 206
Almy, Deborah 206
Anchors, Keitha 206
Anders, Joe Harold 206
Anderson, Jane Ann 162
Anderson, Dolores 188
Anderson, Virginia 206
Anderton, Hettie Jean 198
Angero, George T. 198
Anglin, Francis 180
Anton, Annie Jo 198
Arnold, "Frosty" L. 188
Arnold, Gene 188
Ashworth, Tommy 206
Atkins, Gwila Jo 188
Atkins, Olin 198
Atyas, Victor 162
Avery, Harry S., Jr. 188
Avgeris, John Andrew 162
Aycock, Hervey 188
Aydelott, John E. 158
Aylor, Gordon 198

—B—

Bagwell, Bill 188
Bailey, Barbara 206
Bailey, Dora Ann 162
Bailey, Jim 198
Bailey, Julian, Jr. 180
Bailey, Robert (Sonny) 198
Bailey, Stella 206
Baird, Sally 206
Baker, Beverly 198
Baker, Hal 180
Baker, Joe 198
Baker, Joyce Sides 198
Baker, Mary Ann 188
Baker, Winford M. 180
Ballard, Betty Jean 206
Ballin, Melvin J. 172
Balodis, Mirdza S. 206
Bandy, Johnny 180
Banks, John 206
Bannister, John G. 206
Barbec, Charlotte 188
Barbee, Jim 188
Barbee, Ralph 206
Barber, Billy 206
Barber, Jerry 162
Barber, Joe, Jr. 198
Barber, M. C. 206
Barber, Reed P. 206
Barbieri, Edward V. 206
Bargery, Lynnwood 172
Barker, Carl 198
Barker, Giles B. 198
Barker, Ray S. 162
Barker, Toto 188
Barkley, Gary L. 198
Barnes, Don 198
Barnett, Betty 158
Barnett, Francis H. 206
Barnett, Joe Frank 188
Barnett, Margaret 162
Barrentine, Shirley 188
Barrix, Barbara 198
Bartee, Royce G. 206
Barton, Barbara 206
Baskin, George 188
Baskin, Pat 188
Bassi, Henry 188
Batchelor, Rex Gilbert 206
Bates, Allen 198
Beaty, Barbara 188
Beaty, Bobby R. 206
Bell, Whitten R. 188
Bellamy, Gwyn 198
Belton, Thomas L. 188
Bennett, Eddie 198
Bennett, Joe 198
Bennett, Kenneth C. 180
Bennett, Roger M. 162
Benson, Tom 206
Berg, Werner 198
Berry, David Lee 198
Berry, Joe Bryan 180
Berry, John T. 206
Best, Clarence J. 198
Bethany, William F. 188
Bethshares, Everette 198
Bettison, Bill 188
Betts, William M. 188
Bickham, Robert K. 188
Billings, Earl 188
Billingsley, Dennis W. 198
Bingham, Earline 188
Bird, John R. 172
Bizot, Emile A. 198
Bizzell, Davis 198
Blackard, James D. 172
Blackard, Ronnie Lee 206
Blaisdell, Grace Dottie 206
Blake, Tom 162
Blaker, Betty Sue 198
Blalack, W. E. 162
Blanchard, Lois 206
Blanchard, Martha 158
Blanco, Joseph 188
Blaskovich, Frank 162
Bledsoe, Charles E., Jr. 172
Blount, Louis R. 206
Blount, William R., Jr. 172
Blumbeks, Edvins, 206
Bobbitt, William Lee 198
Bobo, Charles R. 188
Bobo, Horace J. 206
Bogue, Dean 206
Bogue, Grady 198
Boldger, Luther Earl 206
Bolton, Dewayne 198
Bolton, Jeannine 162
Bostic, Betty Ann 206
Boston, Dudley K. 198
Boswell, Chester 206
Bouldin, James E. 206
Bowles, Janice 206
Bowman, Denver Harman 206
Boyd, William C. 188
Bracewell, Paul E. 162
Braddock, Emma Marie 180
Bradford, Glenda 206
Brading, Rome M. 172
Brady, Gene 198
Branch, Bill 198
Brande, Arie 198
Brandon, David 206
Brandon, Jimmie Edward 206
Branstine, Edwadean 198
Branyan, Ronald 188
Breeden, Lynn 206
Brennan, Babs 206
Brewer, Beverly 188
Brigance, Rosemary 198
Brigham, Kenneth N. 198
Brigman, David Allen 172
Brigman, Patricia Ann 198
Brinkley, James A. 206
Brint, Hank 188
Britt, Gwendy 188
Britt, William S. 172
Brommer, John 188
Brooks, Ann 180
Brooks, James R. 188
Browder, A. M., Jr. 188
Browder, Irwin 206
Brower, Janelle 198
Brown, Barbara 206
Brown, Betty 188
Brown, Betty M. 198
Brown, Charles Allen 198
Brown, Charles P. 206
Brown, Charles Postal 188
Brown, Edward A. 158
Brown, Harriet 198
Brown, Martha 206
Brown, Mary Frances 189
Brown, Max W. 198
Brown, William 206
Bruce, Edith D. 162
Bruce, Sidney 206
Brugge, Donald A. 189
Brumback, George 198
Bryan, Shirley 206
Buckaloo, Jerry 189
Bullard, Charles A. 206
Bunch, Nick 206
Burch, Bobby 206
Burford, Carolyn 198
Burford, Horace Lynn 180
Burgess, Joe 206
Burks, Charles A. 158
Burlison, Pat E. 198
Burnette, Barbara 162
Burns, John R., Jr. 206
Burns, Robert "Bob" 207
Burr, Esley 207
Burrell, Floyanne 207
Burrell, Franklin D. 163
Burris, Charles R., Jr. 172
Burt, Lonnie G. 207
Busby, Dixie 198
Busby, Mary Lynn 207
Bush, Baker H. 207
Bush, George Donas 198
Bush, Gerald 189
Butler, Dawn Arleeda 207
Butler, Harold D. 163
Butler, Jerry Lane 198
Butler, William 207
Butts, Juanita 163
Byars, Wayne 207
Byrd, James 207
Byrd, Lynda 163
Byrd, Winnie Sue 198

—C—

Cadwell, Charles E. 163
Cagle, Helen 207
Caldwell, Ellen May 198
Caldwell, Kenneth 189
Caldwell, William H., Jr. 189
Calhoun, Pat 207
Callis, Nancy 189
Callis, Ruby 158
Cammack, Joanne 207
Camp, Delma 158
Campbell, Charles T. 207
Canestrari, J. Kenneth 158
Cannon, Ann 189
Cannon, Jim 189
Cannon, John 198
Canode, Joyce Cecelia 207
Caplena, Dale 189
Card, Murry J. 163
Cardosi, Eddie J. 198
Carlton, Mary Elizabeth 163
Carlton, Norma 198
Carpenter, June 207
Carrowan, Alene 198
Carr, Betty 189
Carrowan, Alene 198
Carter, Richard H. 172
Caruthers, Diana 207
Casey, James W. 189
Cash, Billy T. 189
Cash, Charles (Jack) 198
Cash, Medah Stewart 198
Cason, James E. 163
Castle, Ray 189
Cathey, Ann 207
Caushley, Jack 207
Cavender, Larry 207
Cerrito, Michael M., Jr. 198
Chambers, Ann Davis 180
Chambers, James M., III 172
Chambers, Patsye 207
Chambers, Sammy 207
Chambless, E. Wayne 207
Chandler, Donna Margaret 207
Chapman, Billy W. 172
Chapman, Mrs. Elsie 207
Chapman, Gordon 172
Chappell, Marguerite 172
Chase, Hilda 163
Chatham, Isaac Wayne 207
Chidester, Joe 189
Childress, John W., Jr. 172
Childs, Danny 189
Childs, Jackie 207
Chiles, Billie 189
Chin, Grace 207
Christopher, Harlon Keith 198
Chumney, James Robert, Jr. 199
Cisneros, Jose M. 189
Clabough, Carol 199
Clark, John W. 189
Clark, Roy Mae 180
Clarke, Donald G. 199
Clarke, James David 189
Clay, Annie Lee 163
Claypool, Linda 207
Clayton, Ed 189
Clayton, Frank 207
Clayton, James Edwin 173
Clayton, Johnny 180
Cleary, Marty 207
Clement, Jack 207
Clift, Ruby Lee 199
Clifton, Edith 189
Clinton, George 199
Coats, Barbara 189
Cobb, John B., II 163
Cobb, Terry 207
Coffey, Ben G., Jr. 189
Coffey, Clarence H., Jr. 189
Cohen, Pauline 189
Coke, Bobbie 207
Coker, Rosalind 163
Colbert, Paul G. 199
Cole, Bill F. 163
Cole, Charles H. 189
Cole, Jimmy 180
Cole, Linda Sue 207
Cole, Sam H. 207
Cole, W. B., Jr. 163
Coleman, Doris 207
Coleman, Mary Patricia 207
Colley, John E. 199
Collie, Bob 189
Collins, Barbara 189
Collison, Janette 207
Compton, Donovan E. 173
Condrey, Glenda 207
Conner, James Robert 207
Conner, Marguerite B. 158
Cook, Richard A. 207
Cooke, Elaine D. 207
Cooke, Hugh Brent, III 189
Cooley, Dot 173
Cooper, Bette Joy 163
Cooper, Leah 207
Cooper, Quentin L. 163
Cooper, Raymond 207
Cooper, Warren 189
Cooper, William Robert 164
Cope, Bill 207
Corbett, Anne Chattem 207
Corder, Reece 199
Cornelius, Russell B. 189
Coscia, Estelle 207
Costlow, Asa 173
Cotner, Dwaine 207
Cox, Faye 207
Cotten, Bobby D. 199
Couch, Billy L. 199
Cox, Jere R. 207
Cox, Marilyn 207
Cox, Sterling R. 207
Crader, Dorothy 207
Craft, Franklin 189
Crainer, Judy 207
Crass, Marvin 199
Crawford, Pat 164
Creach, Clyda 199
Creamer, Joan 199
Crenshaw, Edward 207
Crichfield, Stuart 199
Crider, Kay 207
Crockett, Mae Alice 180
Croft, Thomas 207
Crook, Esther 189
Crosby, Glenn 189
Cross, Betty Jo 207
Cross, Gloriann 199
Crossett, Yvonne 199
Crownrich, Robert V. 207
Crum, Jerry Brice 164
Crump, Marion 181
Cuddy, Joyce 189
Culbreath, Albert L. 207
Culp, Murrell 207
Cunliffe, Ted, II 199
Currier, Edgar E. 189
Curry, Charlotte 207
Cursey, Carolyn 207

—D—

Dabney, Janete 207
Dacus, James W., Jr. 199
Dalton, Mike 199
Dameworth, Dean 208
Daniel, David Andrew 189
Daniel, Raymond A. 189
Daniels, Doy 199
Darden, Joe W. 158
Daughtry, Max B. 189
Dauser, Freddie Warden 208

Davenport, Dick 199
Davidson, Berbon 173
Davidson, Elizabeth Ann 181
Davidson, Minor L., Jr. 199
Davis, Harold D. 208
Davis, Jeff W. 208
Davis, Mary Glynn 199
Davis, Millard 181
Davis, Patti Sue 199
Davis, Thomas 199
Davis, Walter C., Jr. 199
Davis, William F. 199
Davis, William P. 208
Dawkins, Dolly 208
Dawson, Frank H., Jr. 199
Day, Walter L. 208
Deaderick, Katherine 199
Deaderick, Nancy 199
Dearing, Nancy 199
DeBardeleben, Jimmy 199
Dellinger, Carolyn Esther 189
Dellinger, Max B., Jr. 189
DeMarrero, Harold 208
Denton, Carlos 208
DePoorter, Win E. 194
Derrick, Fay Ruth 208
Derryberry, William David 208
DeShazo, Ray E. 173
Dettor, Johnnie F. 190
Dew, Paul 199
DeZonia, Bob 158
Dickerson, Carl Alan 190
Dickey, Katie Sue 208
Dickson, Bob Edwin 208
Diggs, Diana 190
Dimand, Hilda 208
Dinnin, Douglas 190
Dinwiddie, Peggy 190
Disbrow, Dick 190
Diven, Leonard 208
Dixon, Emma Louise 181
Dixon, Kay 208
Dodd, Anne Elizabeth 164
Dodd, Verna 181
Doddridge, Benjamin 208
Dodge, Barbara 190
Dodson, W. Fred 190
Dodson, Totsy 208
Dohogne, Robert Leo 190
Dolan, Fred J. 208
Dolan, Jack Paul 199
Dolan, Bobby George 199
Doss, Leonard, Jr. 208
Doty, David 199
Douglas, Edward 190
Douglas, Jimmy 190
Douglas, Richard A. 190
Douglass, Margaret Rebecca 181
Dowd, Barbara 199
Dowell, Ollie 199
Downen, Ann 199
Downing, Ernie M. 164
Doyle, James E. 199
Doyle, Thomas McNeal, Jr. 199
Driver, Gene 190
Duck, Hayes 208
Duckworth, Frances 190
Dudley, Louie F. 208
Dugan, Walter W. 199
Duke, Lafon 199
Duke, Otis 208
Duke, Peggy Jane 208
Dukes, Barbara Frances 164
Dunbar, David W. 199
Dunphy, Margaret Dale 208
Durgin, Thomas R. 199
Durham, Claudia S. 158
Dyche, Louis 208
Dye, Morris 190

—E—

Eason, Jerry D. 173
Eason, Jimmy 208
Eavenson, Nellie C. 159
Eaves, Gerald 208
Edgerton, Mary Frances 199
Eddleman, Paul Nelson 190
Edgerton, Robert L. 208
Edmonds, James Quinton 173
Edwards, Charles H. 173
Eidson, James E. 208
Eiseman, Bonnie 208
Elkins, Betty Lou 199
Ellis, Faye 190
Ellis, John 190
Ellis, Robert 208
Ellison, Doris 190
Engelberg, Philip M. 199
Entrikin, Johnnie 190
Entrikin, Weida Jean 181
Ervin, Jere Mann 208
Ervin, Norman G. 199
Essary, Glenn Ray 190
Estes, Robert A. 199
Etheridge, Bob 164
Ethridge, Sam 208
Evans, Bill 208
Evans, Bill Joseph 199
Evans, Don 199
Evans, James William 164
Evensky, Sidney 173

—F—

Fabian, Leo V. 199
Fairley, Paul V. 181
Fancher, Albert 208
Fargarson, Jonetta L. 164
Farrell, Barbara Faye 208
Farrell, Ranny L. 208
Fastabend, Mary Jo 208
Featherstone, Genny 199
Felts, Maurice 164
Fennell, Howard W., Jr. 199
Ferguson, Alice 208
Filderman, Irving P. 159
Files, Charles 208
Finch, Gordon Lee 199
Fineberg, Sonia 208
Fisher, Charlie K., Jr. 199
Fisher, Dorothy Jean 181
Fisher, Dot 190
Fisher, Jane 208
Fisher, Janie 181
Fisher, Keith M. 173
Fisher, W. Bowlyne 190
Fishman, R. Jack 164
Fite, Robert C. 190
Fitts, Charles W. 215
Fitzgerald, Pat 190
Fitzgerald, Pat 199
Fladby, Florence M. 208
Fleischer, Melvin 190
Fleming, Billy 208
Fletcher, Ann 208
Fletcher, Riner J. 208
Flint, Shirley 190
Florence, Lee 208
Flowers, Tom 199
Fondren, Harry, Jr. 208
Foote, Ray 208
Ford, Preston Allen, Jr. 199
Ford, Rayford D. 190
Ford, Robert Marvin 181
Forrester, Bryan 199
Forrester, Hazel Florence 181
Forrester, James Earl 173
Fortner, Elmore 181
Fortune, Wain 208
Foster, Calvin L. 173
Fowler, David 190
Fox, Andre 208
Francisco, Marguerite 208
Franklin, Jerome Stuart 208
Franklin, John F. 208
Fray, Charles R. 208
Frazier, Robert O. 164
Free, Raymond 199
Freels, Tommy C. 190
Frey, George 199
Friedman, Irving 173
Fritts, Charles William 199
Frulla, Amelia 208
Fry, Martha 190
Fuller, Anne 208
Fulton, Charles H. 190
Furlotte, Mary Ann 190
Furniss, James R. 208

—G—

Gaines, Bertha Ann 208
Gaither, Nancy Joan 181
Galloway, Ben C. 173
Gardiner, Kent L. 199
Gardiner, Pamela 199
Garland, Ken 208
Garner, William L. 190
Garretson, Diane 190
Gary, Embry Duane 181
Gatlin, Betty 208
Gaugh, Bob 181
Gavin, Grace 200
Genes, Eddie W. 164
George, David Wayne 208
George, Ralph 190
Gibbons, George A. 208
Gibbons, Jimmy 200
Gibbs, Ann Caloe 208
Gibson, Frederica 200
Giem, Seth E., Jr. 190
Gilbert, Gloria 208
Gilkey, Jimmy 200
Gill, Leonora 164
Gill, Martha Ann 182
Gilless, Mary Anne 200
Gilliland, Joan Leigh 209
Gillock, Edgar H. 190
Gilmore, Homer L. 200
Glasner, John E. 209
Glenn, Bobby 173
Godbey, A. Owen 209
Gooch, W. Rhudolph 200
Goode, Donald F. 200
Goode, Jack J. 200
Gordon, Archibald Elijah 164
Gore, Carolyn 190
Gorham, Joe 200
Gosheff, Conrad 190
Gould, Sammy 191
Graham, Tommy 182
Grannis, Virginia 200
Grantham, Billy 209
Grantham, James P. 209
Grasmick, Pat 209
Graves, Marion 191
Gray, Robert C. 191
Green, James T., Jr. 191
Green, Ronnie R. 200
Green, Thelma Lee 209
Greenberg, Howard 174
Greenhaw, Thomas Dye 164
Greenhill, James A. 209
Greer, Thomas W. 191
Greeven, Margaret 200
Gregory, Wayne K. 209
Griffith, Glenn 209
Griffith, Graham M. 165
Griggs, Doug 174
Grizzard, Henry C. 200
Grooms, Kenton 200
Gross, Tony 209
Grubb, Connie 200
Grugett, B. J. 200
Guasco, Joe 200
Guinn, Dan M. 165
Guyton, David T., Jr. 174
Guyton, Jean Love 209
Gunter, Joel E. 209
Gwyn, Mitzi Lu 209

—H—

Hackney, Robert 209
Hadaway, Jimmy 209
Hagerty, Jo Ann 209
Hagy, Dorothy 191
Haines, John H. 209
Hakala, Janet Avis 200
Haley, Bob 200
Hall, Marilyn Doris 165
Hall, Peggy Ann 209
Hall, Peggy Jo 191
Hall, Sidney 209
Halyard, George 200
Hamilton, James P. 165
Hamilton, Jere W. 200
Hamilton, Sara 209
Hamner, Patsy 209
Hancock, Duane Eugene 209
Handly, Charlie 209
Haney, Jacqueline 209
Hankins, Winston 209
Hanover, Betty 209
Haraway, Coy 191
Harber, Guy, Jr. 209
Harbert, Evelyn 191
Hardee, Charles 165
Hardesty, Joe 209
Hargett, Bobby G. 200
Harper, Alida 209
Harper, Eleanor 200
Harpster, Jenny Lynn 191
Harrell, Bob 191
Harrell, Glenda 209
Harrell, Stanley 209
Harrington, Robert L. 200
Harris, Clarke 200
Harris, Emilie 209
Harris, Floyd D., Jr. 174
Harris, Gina 209
Harris, Norman L. 200
Harris, Stephen R. 200
Harrison, Bill 191
Harrison, Ronald L. 159
Harrison, Zoe Elizabeth 200
Harvey, Dorthia Anne 209
Harwell, James Fulmore, Jr. 191
Haskins, Sam H. 209
Hastings, William E. 191
Hataway, Rufus C. 165
Hatcher, Margaret 191
Hatley, Roy O. 200
Hattle, William Eugene 191
Hawkins, A. B. 174
Hawkins, Dorothy N. 191
Hayden, Ellis Marie 182
Hayden, John S., Jr. 209
Hayden, Louis 200
Hayes, Martyn Patrick, Jr. 165
Haynes, Barbara 209
Haynes, Barbara Jean 209
Hays, Benny R. 200
Hays, Bernard 200
Hays, Martin Lee 209
Hayslip, Jimmie 191
Hazlett, Arthur 191
Hazlett, Clyde R. 200
Head, Mary Elizabeth 209
Heard, William F. 182
Heck, Wiliam D. 200
Heffington, Jack Marshall 191
Heidel, Shirley Sue 209
Heimert, Walter 200
Heinz, Donald 200
Helm, Alvin Ray 200
Helton, Louis Franklin 209
Hembree, John H., Jr. 209
Hemingway, Gary 209
Henderson, Bob 191
Henderson, Charles E., Jr. 191
Henderson, Patty Sue 200
Henderson, Roberta 209
Henderson, Sam C. 209
Hendrix, Bobby 209
Henley, Carlton D. 182
Henning, Billie Rene 209
Henry, Dorothy 209
Henry, Stanley 209
Hensley, Charles E. 200
Henson, Jimmy D. 182
Henson, Kay 200
Herring, Charles W. 209
Herron, Nancy 200
Herzog, Floyd 209
Hester, G. Wayne 209
Hester, James R. 209
Hester, Jimmie 209
Hettinger, Sara G. 191
Hewitt, Robert W. 209
Hewlett, Carolyn 191
Hicks, Paula Elaine 209
Higdon, Betty Ann 209
Higginbottom, Robert 209
Hilbun, Larry 191
Hilbun, Margaret 209
Hill, Farley Morton 200
Hill, Gordon H., Jr. 191
Hill, Scara E. 209
Hill, W. Byron 209
Hilliard, Jimmy 200
Hindman, Randall Wayne 191
Hinds, Elbert C. 209
Hines, Charles R. 209
Hinkle, Mary Ann 209
Hinson, Kay 210
Hinton, Charles E. 210
Hipp, Stanley 191
Hitt, Owen E. 159
Hitt, William O. 210
Hobson, Geraldine 210
Hobson, John E. 210
Hodges, Harry A. 210
Hodgson, Julia 191
Hogue, Jack P. 174
Holden, Jae 182
Holland, Collis E. 210
Holland, Shirley 200
Holley, Mary Ann 191
Holloway, Bobbie 210
Holman, Billie Jo 210
Holmes, Ada L. 210
Holmes, Caroline 191
Holmes, Charles F. 200
Holmes, James Ray 210
Holmes, Larry 200
Holt, Joann 191
Hood, Joyce 200
Hood, Shirley 210
Hood, William E. 191
Hopper, Bill 210
Hopper, James Marvin 191
Hopps, Eddins L. 191
Hornberger, John C. 191
Horner, Bill 191

Hornsby, Sarah 200
Horton, Terry B. 210
Houston, Barbara 210
Houston, Jackie 191
Houston, Jimmie 191
Howell, W. C. 210
Howland, Martha 210
Huber, Mary Ann 210
Hudnall, Robert W. 191
Hudson, Frank 210
Hudson, Janie 210
Huey, DeWitt 200
Huey, Don 210
Huey, Don B. 192
Hughes, Farris 165
Hughes, Ray 192
Hull, Betty 192
Hull, Carolyn Ann 182
Hulme, Mrs. Virginia M. 159
Humphreys, Jerry 210
Humphreys, Sarah 210
Hunter, Charles 210
Hunter, Floyd E. 210
Hunter, James Richard 200
Huntley, Jack 200
Hurd, John W. 200
Hurt, Shirley V. 192
Hurtado, Charles F. 200
Hutcheson, Kay 210
Hyatt, Marianne 200
Hyde, John L. 210
Hydrick, Bobbye 210
Hyneman, Kenneth Norman 210
Hysler, Lawrence A. 200

—I—

Icenberger, Barbara 165
Ingram, Bill 210
Ingram, Nan 200
Ingram, Sally 210
Irvine, Charles T. 165
Irvine, Donald W. 200
Ison, Charles M. 210

—J—

Jacks, David Lamar 192
Jackson, Bonnie 200
Jackson, Carl Henry 210
Jackson, Carol 210
Jackson, Fred C. 210
Jackson, Leonard S., Jr. 174
Jackson, Thurman 192
Jackson, Tommy 174
Jaco, Allen 192
Jacobs, Henry, Jr. 200
James, Edward M. 200
James, Marguerite 200
Jamison, E. Lucille 182
Jenkins, Martha Sue 200
Jennings, Billy Ray 192
Jennings, George, Jr. 192
Jennings, William T. 200
Jernigan, Martha 200
Jester, Betty Lil 210
Johns, Robert Louis 210
Johnson, Bill 210
Johnson, Burch 210
Johnson, Carol 192
Johnson, Charles E. 159
Johnson, Don 210
Johnson, Frances Anne 210
Johnson, George Edward 192
Johnson, Johnny 200
Johnson, Joyce 210
Johnson, Leslie Gene 165
Johnson, Philip 210
Johnson, Robert 192
Johnson, Roy 201
Johnson, William H. 174
Johnston, Cyril L. 201
Johnston, Elizabeth R. 210
Johnston, Shirley 201
Jones, Barbara Jean 201
Jones, Barbara Lee 201
Jones, Bobby R. 210
Jones, Donald 201
Jones, John G. 165
Jones, John Robert 201
Jones, Shirley Ann 210
Jones, Ted 192
Jones, W. R., Jr. 159
Jones, Wallace 201
Jordan, Carl Lee, Jr. 192
Jordan, Orin O. 192
Josey, John E., Jr. 201
Joyner, Jere 192
Joyner, Jerry E. 210
Joyner, Jerry Wayne 210
Joyner, Teddy Joe 210
Joyner, Wayne 210
Judy, Charles 182
Jung, Charles A. 192

—K—

Kallaher, Frank J. 210
Kallaher, Peggy 201
Kaplan, Carl Dave 210
Kashdan, Beverly 210
Kee, James Oral 182
Kee, Jane 182
Keefe, James A. 174
Keelen, William R. 210
Keenan, Diane 165
Keim, Ann 192
Kelly, Norma Jean 192
Kenkel, Elizabeth 159
Kennedy, Gerald L. 210
Kennedy, Kay 201
Kennon, William E. 201
Keough, Bobby J. 192
Kidwell, Rita 210
Kilburn, Stanley C. 165
Killebrew, Nancy 210
Killingsworth, Dee 192
Kincaid, Nancy 165
King, Freida 210
King, George R., III 210
King, Roy L. 159
King, Thomas C. 210
King, Wayne Curtis 210
Kinsolving, Delores 182
Kinzalow, Steven 182
Kirk, Ann 210
Kirk, Jackie 210
Kirsch, Melvyn 201
Kissell, Bernard F. 159
Klein, George 201
Knapp, George S. 201
Knowles, Tommy 210
Knox, Louis Jack 192
Koch, Carolyn 192
Koon, James Kenneth 174
Kouns, Barbara Gurley 165

—L—

Ladd, Edward 201
Lafferty, Leonard T. 192
Lake, Barbara 192
Lamb, Gene L. 210
LaMoore, Lawrence R. 210
Lancaster, Charles R. 174
Lance, Robert L. 201
Land, Frank G. 211
Landers, William E. 211
Landess, Burney 192
Langley, Varina 211
Lanier, Charlotte 211
Lanier, David 192
Lanier, James O. 166
Larson, Roland E. 182
Laster, Warner G. 211
Lauderdale, Betty Jean 211
Lauderdale, Mary Ann 192
Laughlin, Roy C. 211
Lawrence, James 192
Lawrence, Ray 211
Laws, Sally Ann 211
Lawson, David Lee 211
Lax, Lee 201
Lay, Charles 211
Laycook, James B. 201
Layman, Patricia 201
Lazarus, Edward Joseph 201
Leachman, Dan 211
Leaptrott, Bill 201
Leatherwood, Albert 201
Ledbetter, Carol 182
Ledbetter, Nancy 211
Ledger, Lydon 201
Lee, Martha 211
Lee, Rodney 211
Leech, Dotty 201
Leggett, David M. 192
Leon, Alfred V. 211
Lester, Kenneth 174
Levitch, Mel 211
Lewis, Gillie C., Jr. 201
Lewis, James R. 192
Lewis, Martha 211
Lewis, William Carroll 192
Lifer, Mrs. Gerlene Stubbs 183
Ligon, Billy 211
Lindsey, William D. 174
Ling, Barbara Dale 211
Linton, Robert 211
Linxwiler, Frank Anthony 192
Lippitt, Ann Huntley 201
Lipscomb, Don E. 201
Litchard, Laurel J. 201
Littlefield, Jo Anne 201
Littlejohn, Laverne 201
Livingston, Betty 211
Livingston, Jo Anne 201
Livingston, Judith 201
Lock, Yet 201
Lofton, Robert Jackson, III 211
Logan, Barbara 201
Long, Janice 211
Long, Joe Luten 201
Long, Michael E. 192
Loob, Mildred "Bea" 166
Lott, John Lewis 201
Lovelady, Mozelle 211
Loveless, H. Jack, Jr. 174
Lovett, Charles L. 201
Loving, Waldon S. 166
Lowery, Margaret A. 211
Lowrie, Gerald M. 201
Lum, Harold 174
Luton, Joe, Jr. 201
Lutz, Beverly 192
Lutz, Robert 211
Lynch, Clifford F. 211
Lyon, Edward S. 183
Lyons, Barbara Ann 211

—M—

Maddox, Rachael I. 201
Maddox, Sandra 192
Madlinger, Frank R. 192
Magdefrau, Jay F. 201
Magdefrau, Keith F. 192
Magness, Eddie R. 166
Mahaffey, Jim 211
Majors, Billy Max 211
Makris, George 166
Malone, Mary E. 201
Mangrum, Barbara 192
Mann, James Wayne 183
Mann, Suzette 192
Manning, Melvin 159
Manos, Joe 166
Marcus, Charles A. 201
Markelonis, J. Z. 159
Maroon, Jack E. 193
Marshall, Doris 211
Martin, Dean 211
Martin, Harold B. 166
Martin, James 211
Martin, Jerry B. 166
Martin, Kenneth, Jr. 175
Martin, Marty 211
Martin, Richard D., Jr. 211
Martin, Wanda Mae 211
Martindale, Winston (Wink) 201
Masey, William T. 211
Mashaw, Larry 193
Mason, Vivian Ruth 201
Masserano, Mary Jeanne 201
Matheson, Barbara 211
Mathis, Anne C. 211
Mathis, Jimmy 201
Mathis, Margaret Phillips 183
Matthews, Mary Ellen 201
Mawyer, Walter F. 166
May, Bob G. 201
May, John B. 211
Mayfield, Nina 201
Maynard, Dooksie L. 175
Mays, David L. 201
McAdams, William D. 201
McAmis, Dorothy 211
McBride, Lowell R. 201
McCain, Charlene 193
McCann, Billy W. 201
McCarty, Walton P. 211
McCaskill, Don 211
McClain, Bill 183
McClanahan, Wallace C. 159
McCord, Glenda 193
McCormack, Joyce 201
McCormick, Marion Y. 159
McCoy, Carolyn 211
McCoy, Robert H. 193
McCracken, John 211
McCullough, Billie S. 166
McCullough, Richard L. 201
McCurdy, Wendell D., Jr. 211
McDaniel, Robert 211
McDaniel, Walter 201
McDill, Robert S. 201
McDill, Scott 201
McDoniel, Sue 201
McDuff, Ginger 201
McElwain, Billy Roy 201
McEuen, Jim 211
McFadden, Joyce 211
McGee, Bobby 211
McGrew, Ann 211
McHenry, Robert H. 193
McIllwain, Philip 201
McIlwain, Don 201
McKain, Jim 166
McKee, Roy I., Jr. 201
McKenzie, Kenneth C. 175
McKinney, Elizabeth Allen 183
McKinney, George 211
McLaughlin, James W. 211
McLean, Barbara 201
McLeod, Don 211
McManus, Laura 202
McNamee, Mike 211
McNugh, Daniel J. 193
McNary, Bill 193
McNeece, Bettye 193
McNutt, Bobby Gene 193
McPhail, Hulon Ray 175
McQuiston, Charles B. 202
McQuiston, Sara Betty 193
McRae, Horace E. 202
McReynolds, Paul T. 193
McWhirter, J. D. 175
Means, Marilyn 211
Meadows, Gerald F. 193
Mease, Douglas 211
Medford, James 202
Meeks, William M. 211
Meibaum, John 193
Melton, Jane E. 211
Mendenhall, Betty Ruth 211
Mercer, Joe M., Jr. 202
Meroney, Ronald A. 211
Merritt, Marvin 193
Metheny, Betty Jo 183
Middlebrook, Ralph 193
Midkiff, John Thomas 159
Milam, O. C. 202
Miller, Don 202
Miller, Pat 211
Miller, Patsye 211
Miller, Peggy Jane 202
Miller. Ralph 211
Miller, Ralph E. 202
Miller, Rose D. 159
Miller, Wally 193
Mills, Irving 193
Mitchell, Gerald L. 183
Mitchell, Robert Lee 166
Mitchell, Walter Sidney 202
Moffatt, Carol Ann 202
Moffatt, Johnny 202
Mogan, John A. 212
Monrad, Sue 193
Moore, Bobby Joe 212
Moore, Curtis D. 166
Moore, Freida Ann 202
Moore, Kenneth W. 193
Moorman, George D. 212
Morehouse, Bobby 202
Morgan, Carmen Jean 212
Morgan, J. Alford 193
Morgan, Tommy 175
Moriarty, Marshall 166
Morphis, Radye 212
Morris, Aubrey 166
Morris, Herbert, Jr. 212
Morris, Jerry E. 202
Morris, John H. 193
Morris, Samantha J. 212
Morrison, Robert L. 202
Morrow, James T. 212
Morton, Beverly 212
Morton, James 212
Mosby, Juanita 202
Moseley, Helen Marie 202
Moseley, Jerry 212
Moses, Robert Y. 202
Moss, Marti 193
Mothershed, Betty Sue 193
Mulloy, Michael B. 202
Mulvaney, Barney (Sonny) 202
Murchison, Harry E. 212
Murphy, Billy 212
Murphy, William J. 175
Murtaugh, Tom Wood 166
Murtha, Hugh L. 212
Myers, James R. 175
Mynatt, Bonnie Grace 212
Myrick, G. E. 193

—N—

Nall, George M. 212
Nall, Leon E. 193
Neal, George 212

Neal, William D. 175
Neely, James H. 175
Nelson, Andrew Vaughan 193
Nelson, Ray 212
Nelson, Roger G. 212
Newman, Donna 183
Newman, Norman E. 193
Nichol, H. Gordon, Jr. 202
Nimmo, Doris J. 183
Noble, Virginia 212
Nolen, Martha 193
Norman, Nancy 212
Norvell, William 212
Norville, Mel 212
Nuckells, Vernice 212
Nuckols, Jim 212
Null, Curtis S. 212
Nunnery, Rhondal H. 193

—O—

Oakley, Betty Ruth 183
O'Brien, Pat 202
O'Callaghan, John J. 212
Odom, Peggy 212
Oelrich, Patricia 202
Ogler, William A. 183
Oglesby, Betty 183
Ogletree, Ben H. 212
O'Kelly, Lewis B. 202
Olds, Gene 202
Oliver, Albert 212
O'Mell, Herbert 202
O'Neil, George, Jr. 212
Orr, Lynn 183
Overholt, Judy 193
Overton, Dale 202
Overton, Taylor 193
Owen, Dennis W. 193
Owen, Joe 193

—P—

Pair, William B. 212
Palmer, Ernest 202
Parham, Eugene B. 202
Parham, John 212
Parish, Bob 212
Parish, Butch 212
Parker, Frank 202
Parker, Jean 193
Parker, Jimmy 212
Parker, Judy 202
Parker, Pinkston E. 212
Parks, Bill 212
Parnell, Treva 202
Parrish, Aubrey T. 193
Parrish, Diane LaVonne 212
Parrish, Gene 212
Parrish, Mrs. Jannis 212
Parrish, John Gilbert 212
Patterson, J. Charles 202
Patterson, Bobby B. 193
Patterson, Katherine Jane 167
Patterson, Lula Elaine 167
Patterson, Nancy 202
Patterson, William R. 183
Patton, Buck 193
Pavatt, Myrna Loy 212
Paulk, Frankie 212
Payne, Melvin 194
Peirce, Henry C. 159
Pemberton, Don 202
Pennel, Charles 194
Pera, John 212
Percer, Harry H. 183
Percer, Marlyn 175
Perry, Herbert Harrison 212
Perry, Martha Ann 194
Perryman, John Thomas 175
Parson, Doris 202
Peternell, Beverly Kay 212
Peters, David 194
Peyton, John B. 167
Phillips, Arnett 194
Phillips, Charles A. 202
Phillips, Clay Jordan 202
Phillips, Jerry 202
Phillips, Joe 202
Phillips, John E. 167
Phillips, Kenneth B. 194
Phillips, Mary Alice 194
Phillips, Michael Allen 212
Phillips, Paul J. 212
Pickens, Ann Claire 183
Pierce, Betty 212
Pierce, Rebecca 212
Pierce, Virginia 194
Pinkston, Jim 184
Pittman, Lewis 175
Pitts, Glenn E. 194
Pitts, Jerry 212
Pitts, Rita Kay 194
Pledger, M. O. 212
Plunk, Harold 202
Poe, Harold 212
Pogson, D. G. 194
Poindexter, Sidney 212
Pole, Frank E. 167
Poletti, Thomas F., Jr. 202
Pommer, Henry 212
Poole, Edwin H. 202
Poole, Van 212
Pope, Joe Ted 212
Porter, Herbert 212
Poston, Stuart 212
Potts, Shirley 194
Potts, Wayne 212
Pouncey, Betty-Erle 167
Powell, Edward L. 212
Powell, Parker 167
Powers, Betty Sue 167
Priddy, Forrest C., Jr. 202
Prince, James 212
Prince, Martha Sue 212
Pritchard, Frank W., Jr. 202
Proctor, Dorothy 212
Proctor, Marilyn 212
Pruett, James Jewel 213
Pruett, Richard G., Jr. 194
Pruette, Carolyn 202
Pruitt, Shirley 194
Pryor, Cleighton 202
Pullen, Charles 213
Pullen, John 194
Pulliam, Lina 202

—Q—

Qualls, Elwood L. 194
Quarles, Shirley Ann 194
Quinn, James Wade, Jr. 213
Quinn, Janie 194

—R—

Ragland, George E. 213
Rainey, Dorothy 202
Rainey, Theresa 184
Raney, Charles 194
Rankin, Alma E. 159
Rapp, Martha 202
Ratner, Phyllis 194
Rawdon, William Lloyd 213
Ray, William H. 194
Rea, Sallie 202
Read, Traverse Arthur 175
Reagh, Robert Lewis 202
Reaves, Jimmy Wayne 213
Reaves, John H. 175
Reaves, Joyce 202
Redden, Anna Ruth 202
Reding, Bette Jo 175
Reed, Billy T. 176
Reed, Harold 213
Reese, Carolyn 184
Reeve, Glenn, Jr. 202
Reeves, Gerald Lee 213
Renick, Joe T. 202
Rentz, Gwynne 213
Reviere, Van E. 176
Rhoads, Donald G. 167
Rhodes, Gwendolyn 213
Rice, Bill 213
Rice, Robert 213
Richards, James W. 194
Richards, Jerry D. 202
Richardson, Ann 194
Richardson, Billy G. 213
Richardson, Thad 194
Richens, Jimmy W. 213
Rickard, Pat 202
Rickman, James 202
Ricossa, Raymond J. 213
Riddick, Joan G. 202
Riddle, Elizabeth 167
Riggs, Claude E., Jr. 194
Riley, Leonard W. 167
Riley, Tom 213
Ristey, Barbara 202
Ristig, Donnie 213
Robbins, Ellorene 202
Robbins, Lora Lee 159
Roberson, Jamie 184
Robertson, Wesley 194
Roberts, Billy 194
Roberts, Mary Ann 202
Robertson, James T. 202
Robilio, Frances 213
Robinson, Billy G. 167
Robinson, Don 202
Robinson, Joanne 184
Robinson, Luther III 176
Rockwood, Phil, Jr. 213
Roe, Carl N. 213
Rogers, Bobby R. 203
Rogers, Claude C., Jr. 203
Rogers, Don Earl 213
Rohrer, John W. 213
Roote, Beverly 203
Rose, Bill 194
Ross, Mae Frances 194
Rosson, Jack 203
Rowan, John F. 176
Rowland, Carolyn June 213
Ruden, Burt H. 213
Ruffin, John S. 213
Rumble, Nancy Jo 184
Rush, Tom 167
Rushing, Gerri 194
Russell, Billy 176
Russell, Edwin C. 194
Rutland, Eugene D. 194
Rutledge, Bettye 194
Ryan, John F. 203

—S—

Saeger, Paul H. 195
Saffell, Charles 213
Saig, Frank 213
Salter, Billy Taylor 194
Salter, William Richard 213
Sammons, Rosalyn 203
Samuels, Sidney 213
Sanders, Carmack 213
Sanders, Howard 194
Sanders, Jack L. 213
Sanford, Carolyn 213
Sanford, Peggy Jean 184
Sansing, Mertice 184
Sartain, Wayne R. 213
Sasser, J. R., Jr. 213
Saunders, Laura 213
Savage, Paul, Jr. 176
Savereide, Aloha Christine 213
Sawner, Thomas E. 184
Scarbrough, Robert 167
Schaeffer, Bettye 213
Schaffhauser, Johnny O. 213
Schmidt, Sylvia 213
Schmittou, F. Gordon 213
Schneller, Robert 203
Schrader, William L. 203
Schreiner, George P. 159
Schrimsher, Raymond 213
Scott, Barnett 194
Scott, Georgia 203
Scott, Joy 194
Scott, Robert D. 213
Seahorn, Charles W. 213
Seaton, J. H., Jr. 203
Seay, Ann 194
Sellars, Donna 213
Sellars, Mary Anne 167
Shackleford, Conrad 194
Shaffer, Robert 203
Shaw, Battle, Jr. 203
Shaw, Gordon 213
Shaw, Polly 213
Shaw, William 159
Shearon, Helen 167
Shelby, Lawrence 213
Shelton, Genie 195
Shelton, Wayne 195
Sher, Gerald David 213
Sherman, Paul 203
Sherrod, Jo Carolyn 176
Shirley, Sandra 213
Shivler, John C. 203
Short, Linda 213
Shull, Jerry Mac 195
Shultz, Rose Ann 213
Shute, Shirley Ann 184
Sibley, Charles E. 176
Siegel, Barbara B. 203
Simmons, Mary D. 213
Simpkins, Ronald 213
Simpson, William E. 176
Singleton, Lloyd 213
Sisco, Gladys 203
Skillern, Ernie E. 213
Skinner, Martha 203
Skinner, Oliver 176
Slaughter, Charles W. 213
Slifka, Paul J. 176
Sloan, Janice 203
Sloan, Shirley 203
Smalley, Hugh W. 195
Smith, Carolyn 195
Smith, Franklin E. 184
Smith, Iva Carol 195
Smith, Joan Marie 195
Smith, Joe M. 195
Smith, Lucille 159
Smith, Maggie Lou 159
Smith, Marjorie 213
Smith, Marvin C. 203
Smith, Sarah 195
Smith, Sherrell 213
Smith, Tom Lee 213
Smith, Wesley R. 168
Smithart, Wayne 213
Smuda, John W. 195
Smythe, Harold T. 176
Snitman, Kathy 203
Sodergren, Eleanor 213
Somervell, Malcolm 213
Somervill, Mrs. Chas. 159
Soro, Frank J. 195
Sosna, Norman Robert 213
Soule, Hiram E., III 213
South, Shirley 213
Sparks, Gordon 203
Speck, Peggy 203
Spence, Ray 159
Spencer, Bobby H. 168
Spencer, James E. 213
Spencer, Jannelle 184
Springer, Bill 203
Springfield, Jimmy 195
Staed, Tommy 195
Stafford, L. Murray 176
Stafford, Will E. 203
Stalcup, Olin 195
Standefer, Edwin M., Jr. 176
Stanfill, Cecil 214
Stanley, Richard 176
Steele, Grady 203
Stegall, Johnnie Brown 203
Stephens, Bobby Gene 214
Stephens, Tommy S. 195
Stephenson, Johnnie M. 195
Sterling, Edward B. 214
Steuart, Roberta 195
Stevens, Frank W., Jr. 214
Stewart, Chester R. 195
Stewart, Donald Paul 168
Stewart, Jo Ann 184
Stewart, Nancy 184
Stidham, Betty Lou 168
Stigall, Diane 214
Stimbert, Vaughn 195
Stockard, Pat 214
Stockdale, Jean Ann 203
Stockslager, Dyke 195
Street, J. T., Jr. 176
Strickland, Frank H. 203
Strickling, John B. 214
Stringer, Sam L. 195
Strong, Cecil Annette 214
Stuart, David 214
Stumph, Kenneth 203
Sturdivant, John W. 168
Sugg, William 214
Suggs, Joanne 214
Suttle, Ned J. 177
Sutton, Beverly 184
Sutton, James W. 203
Swain, William R., Jr. 177
Swander, Bob 214
Sweat, Joe A., Jr. 214
Swift, James E. 203
Swinny, Sandra 214
Szekely, Arlan Roy 214

—T—

Taggart, Tommy 214
Talley, William R. 203
Tanner, Rupert W. 214
Tate, James W. 195
Tatum, J. A. 214
Tatum, Rex 203
Taylor, Don 203
Taylor, Helen 195
Taylor, Jane 214
Taylor, Patricia 195
Taylor, Sara 203
Terry, C. Morris 203
Terry, Jack E. 195
Thomas, Bill 214
Thomas, Bobbye Jean 184
Thomas, Brad 214
Thomas, James A. 203
Thomas, Oscar L. 159
Thomas, Patrick A. 214
Thomas, Tate Ward 195
Thomason, Barbara 203
Thomason, Catherine 159

Thomason, William E. 214
Thomasson, Janet 195
Thompson, Bill 195
Thompson, Dot 203
Thompson, Glynn 203
Thompson, Henry 214
Thompson, Henry W. 214
Thompson, James L. 203
Thompson, Jimmy 203
Thompson, Joy 195
Thompson, Robert K., Jr. 168
Thompson, Tommy 177
Thompson, Vinson F. 214
Thompson, William P. 203
Thornton, Boyce B., Jr. 177
Thornton, Linda 195
Tillman, Helen 203
Tinkler, Mary Jane 195
Todd, Winfred M., Jr. 195
Tomkinson, Evelyn Mae 203
Tooms, Jacqueline 214
Touliatos, Plato 203
Toy, Marilyn Louise 203
Tracy, Thelma 214
Trammell, Mary Evelyn 185
Trantham, Bob 203
Trantham, Francine 195
Tribble, Bob 214
Tribble, John Thomas 195
Trice, Terry 214
Tubbs, Donald 185
Tucker, Joe 214
Tucker, Owen E., Jr. 214
Tull, James F. 214
Turnage, Baxter 203
Turnage, Winston 214
Turner, Eugene 177
Turner, Lyndall 214
Turner, Yvonne 203
Tyler, Glenn 214
Tyler, Gordon Harold 214
Tyus, Nelson G. 168

—U—

Underwood, Roy E. 203

—V—

Van Bibber, Thomas H., Jr. 214
Vandeventer, Charles 214
Varsbergs, Baiba 195
Vaughan, Betty 214
Vaughan, Billy Joe 203
Vaughn, Shirley Ann 203
Venable, Carole 195
Vernor, Julia Ann 214
Vickery, Mary S. 159
Vincent, Agnes 177
Voegeli, Winkie 214
Vollmer, Robert 195
Vowell, Betty 214

—W—

Waddell, Jimmy D. 203
Wade, Lottie Nash 203
Wafford, Emily Ann 214
Wakefield, Jerry 214
Walk, Bill 203
Walker, Betty 203
Walker, Bill 195
Walker, Bob 214
Walker, Carol Sue 196
Walker, Carolyn 214
Walker, Charles S. 177
Walker, Donald 214
Walker, James H. 185
Walker, Jerrel E. 214
Walker, Marion W. 203
Walker, Shirley 203
Wallace, Martha Louise 196
Wallace, Raymond A., Jr. 203
Walter, Alvin 203
Wang, Frederick 168
Ward, Gareth 203
Ward, Sylvia Jane 203
Ward, Thomas E. 196
Warmath, Dudley Jane 214
Warren, Beatrice S. 196
Warren, James K. 214
Wasserman, Judith 185
Watson, Dixie Lee 203
Watts, Eunice Estelle 168
Wayland, Henry 203
Wear, Don 214
Weaver, Jo Ann 214
Webb, Billy J. 168
Webb, David Bernard 196
Webb, Paul 196
Webb, Tom 204
Webb, William F. 204
Webber, Louise Ruch 196
Weeks, William C. 204
Wehman, Martha 204
Weiss, Morris 177
Welch, Martha (Cissy) 185
Welch, Peggy Jo 196
Weller, Virginia 177
Wellons, Louis, Jr. 204
Wells, Cherie Aurelia 204
Wells, Fred P. 214
Wells, Mary Alice 214
Werner, Ronnie 204
West, Gena Faye 214
West, Glenda Ann 204
Wey, Gayle 214
Whaley, Robert Earl 214
Wharton, David K. 196
Wheatley, Louis K. 204
Whipple, Virgil 214
White, Billie Barton 196
White, J. Wayne 204
White, James H. 214
White, James M., Jr. 214
White, Jerre R. 204
White, Martha Ellen 196
White, Mary Helen 214
White, Shirley 168
White, Thomas 214
Whitehead, P. C. 196
Whitehorn, C. H. 196
Whitlock, Virginia 214
Whitten, Fred 204
Widdop, Henry R., Jr. 204
Widdows, Richard E. 168
Wilbur, Perry 196
Wilkes, Peggy 214
Wilkes, Robert 196
Wilkins, Billy 214
Wilkins, Robert Earl 196
Wilkinson, Norma Jean 196
Wilkinson, Patricia L. 169
Williams, Barbara 204
Williams, Bob 196
Williams, David 204
Williams, Eugene 196
Williams, Jimmy 204
Williams, Joe 214
Williams, Melvin 169
Williams, Paul N. 215
Williams, Robert 196
Williams, Sonny 196
Williams, W. Carl 215
Williams, William B. 185
Williams, William M. 196
Williamson, Bobbie 196
Williamson, Eleanor 169
Williamson, Fred 196
Williamson, George T. Brodnax 169
Williamson, Greta 215
Williamson, Wm. Glen 215
Willis, Bonnie 215
Willis, Johanna 215
Willis, William L. 204
Wilson, Bette June 215
Wilson, Carlene 196
Wilson, Carolyn 204
Wilson, Clay 204
Wilson, Grace 196
Wilson, John J., Jr. 215
Wilson, John R. 215
Wilson, Leon 215
Wilson, Margaret 185
Wilson, Wayne 204
Winer, Judy 177
Winford, Mary Lee 215
Winsett, Byron B. 215
Wiseman, William F. 204
Womack, Bernice 215
Womick, Joseph H. 204
Wood, F. W., Jr. 177
Wood, Martha Claire 177
Woods, Richard D. 204
Wooten, Janet 204
Worley, Julius 215
Wright, Anne Claire 204
Wright, Artie E. 204
Wright, Carl 177
Wright, Ervin H., Jr. 215
Wright, Frank B. 215
Wright, Patsy 204
Wyatt, Patty 204
Wynne, Louis 196
Wyrick, Wayne, 196

—X—

Xiques, Jack 177

—Y—

Yancey, Archie 215
Yancey, William S. 204
Yarbrough, James 204
Yarbrough, Joy 204
Yarbrough, Jo Lynn 215
Yates, Nancy Louise 185
Young, Bobby Gene 169
Young, Charlotte 185
Young, Tommy 204
Young, William Carl 196
Youngblood, Jack 204

—Z—

Zellner, Stanley R. 204
Zerilla, Phil 215
Zerilla, Sam 196
Zimmerman, Ben B. 204

—A—

Activities 96
Administration 6
Administrative Assistants 74
Air Force ROTC 47
All-Sing 98
Alpha Delta Pi 224
Alpha Gamma Delta 220
Alpha Psi Omega 91
Alpha Xi Delta 226
American Chemical Society 58
Arabesque Club 34
Arnold Air Society 48
Arts and Sciences, School of 160
Arts Club 56
Association for Childhood Education 57
Athletics 110

—B—

Band 44
Baptist Student Union 24
Baseball 137
Basketball 125
Beauty Section 144
Biology Club 59
Bursar 10
Business Administration, School of 170

—C—

Canterbury Club 25
Cheerleaders 112
Chi Beta Phi 91
Choir 45
Class Officers 14
Classes 158
Coaches 114
Contents 5
Cub Club 60

—D—

Deans 10
Delta Kappa 88
Delta Sigma Pi 73
Delta Zeta 218
DeSoto Staff 20
Disciples Student Fellowship 26
Drama-Music 33

—E—

Education, School of 178
Euparthenes 230

—F—

Forensics 40
Fraternities 234
Fraternity Sweethearts 154
Football 115
Foreword 4
Freshmen 205

—G—

German Club 61
Girls' Dorm Council 62
Golf 136
Graduate School 158
Greater Memphis State 102
Greeks 216
Greek Week 232

—H—

Hall of Fame 84
Hillel Foundation 27
History Club 69
Homecoming 103
Honoraries 87
Hostesses 77

—I—

Independents 249
Industrial Arts Club 65
Interfraternity Council 233
Intramural Sports 139
Ioka Wikewam 64

—J—

Juniors 187

—K—

Kappa Alpha 236
Kappa Sigma 238
Koinonia 28

—L—

Lambda Chi Alpha 242
Lambda Delta 92
Leadership 78
Liberal Arts Honor Society 92
Library Staff 11

—M—

"M" Club 11
Math Club 6
May Day 10
May Queen 10
Medical Staff 11
Men's Dormitory 7
Miss MSC 8
Mr. MSC 8
Modern Dance Club 6

—N—

Newman Club 2

—O—

Organizations 1
Orientation 21

—P—

Panhellenic Council 23
Phi Epsilon Pi 24
Phi Gamma Nu 8
Phi Mu 22
Photographers 2
Physical Education Club 6
Pi Delta Epsilon 9
Pi Kappa Alpha 24
President, The
Professionals 7
Psi Chi 9
Psychology Club 6

—R—

Registrar 1
Religion 2
Religious Emphasis Week 10

—S—

Schools and Classes 15
Secretaries 7
Seniors 16
Sigma Alpha Epsilon 24
Sigma Chi 23
Sigma Delta Pi 9
Sigma Kappa 22
Sigma Phi Epsilon 24
Sock and Buskin 3
Sophomores 19
Sororities 21
Special Interest Clubs 5
Spring Sports 13
Student Government 1
Student Legislature 1

—T—

Tassel 8
Tau Kappa Alpha 9
Tennis 13
Tiger Rag Staff 1
Track 13
Training School 18
Typical Co-Ed 8
Typical Ed 8

—V—

Veterans Club 7

—W—

Wesley Foundation
Westminster Fellowship
Who's Who 8
Women's Sports 14

—Y—

YWCA